50TH ANNIVERSARY SPIRIT OF CONCORDE CHRONOGRAPH WATCH

REAR OF THE CASING:
Reverse etched with Spirit of Concorde logo and Concorde model reference numbers

PRESENTATION CASE:
Comes with a custom-designed presentation case

KEY DETAILS

EVENT: The 50th anniversary of Concorde's first flight.

OFFICIAL: Officially licensed by Spirit of Concorde Ltd.

HIGH SPECIFICATION: Intended as a collectors' timepiece, this watch will feature three precision chronograph dials, durable stainless steel casing and strap, and a dark blue cockpit aviation style face.

LIMIT: Limited to just 4,999 editions worldwide and individually numbered

COULD BE YOURS FOR £129.95 (plus £9.99 S&S)*, payable in five interest-free instalments of £25.99 each. Pay nothing now.

SPIRIT OF CONCORDE

Limited Edition of 4,999

Shown larger than actual size. Bezel measures 1.8 inches (4.65 cm) in diameter (not including crown). Strap (inc. buckle) measures 8.3 inches (21 cm) in length.

2019 celebrates the 50th anniversary of Concorde's first flight in 1969. Taking off from Toulouse, the Anglo-French aircraft's 27 minute test flight recorded a height of 10,000ft. Now, this new era of flight is commemorated by a handsome new men's chronograph watch, officially licensed by Spirit of Concorde.

A prestigious tribute to a unique aviation icon, this heirloom watch will feature a rugged stainless steel casing and strap. Inspired by the high-tech cockpit design of Concorde, the dial will showcase three chronograph dials with minute and second stop-start function, date display and a Spirit of Concorde logo. The precision Quartz movement watch's reverse will be etched with a further Spirit of Concorde logo and Concorde model reference numbers.

Limited to just 4,999 editions and individually numbered on the casing reverse, this tribute to British engineering skill is only available from The Bradford Exchange and your purchase is covered by our 120-day guarantee. Applications are now open and this offer is likely to attract considerable interest, not just from watch collectors, so prompt application is advised. Don't miss out by delaying your application!

Shown larger than actual size. Bezel measures 1.8 inches (4.65 cm) in diameter (not including crown). Strap (inc. buckle) measures 8.3 inches (21 cm) in length.
TM Spirit of Concorde © The Bradford Exchange. * S&S - Shipping & Service. Offer applies to UK only. A credit check may be carried out by a licensed Credit Reference Agency. Our guarantee is in addition to the rights provided to you by consumer protection regulations. 526-EAS02.01

PAY NOTHING NOW

RESERVATION APPLICATION

Please Respond Promptly

To: The Bradford Exchange, PO Box 653, Stoke-on-Trent ST4 4RA

YES! Please reserve __ (Qty) of **'THE SPIRIT OF CONCORDE' CHRONOGRAPH WATCH** for me as described in this advertisement.

Complete today or Call 0333 003 0019

Name (Mr/Mrs/Miss/Ms) .....
(PLEASE PRINT)

Address .....

.....

Postcode ..... Telephone .....

Mobile .....

Email Address .....

Applicants must be aged 18 or over. Please note, we may contact you via mail, email and mobile with information about your reservation. For details of our privacy policy, please go to www.bradford.co.uk/privacypolicy or contact us at the above address or phone number.

The Bradford Exchange · Since 1973 ·

526-EAS02.01

Order Ref:P374025

FASTEST WAY TO ORDER

www.bradford.co.uk/spiritconcordewatch

***Or call our 24hr hotline on* 0333 003 0019**

and quote reference code P374025

sky Virgin media **BEST FOR SKY & VIRGIN**

PLUS! prime video NETFLIX

19-25 October 2019

TV&Satellite week

NEW
THE ACCIDENT
Sarah Lancashire's explosive drama

NEW SUPERHERO DRAMA

WATCHMEN

Masked vigilantes unite against evil in a new comic-book thriller

STARTS MONDAY ON SKY ATLANTIC HD

THE KOMINSKY METHOD
Michael Douglas plays it for laughs

NEW

NEW

DOLEMITE IS MY NAME
Eddie Murphy's TV comeback

NEW

THE FLASH, SUPERGIRL & ARROW
Calling all the heroes

HotList This week's 28

Saturday 19

How to Train Your Dragon: The Hidden World

ANIMATION *Sky Premiere HD, 9.50am & 6pm, & Sky Animation HD, 1pm & 8pm*
Hiccup (Jay Baruchel) is now chief and ruler of Berk in this heartwarming third film in the animated series.

Looking for Alaska

DRAMA *BBC3 Online, from 10am*
Charlie Plummer stars as boarding-school student Miles 'Pudge' Halter, who falls for Alaska Young (Kristine Froseth, above) in a drama based on John Green's coming-of-age novel.

Strictly Come Dancing

ENTERTAINMENT *BBC1 HD, 6.40pm*
The quest for the Glitterball continues, with the remaining celebrities looking to impress the judges. R&B star Mabel will perform on Sunday's results show (BBC1, 7.15pm), singing *Don't Call Me Up*.

Chuck Berry: The King of Rock 'n' Roll

DOCUMENTARY *Sky Arts HD, 9pm*
The inside story of the man known as the bedrock of rock 'n' roll, who was revered by fellow musicians such as John Lennon, Keith Richards and Alice Cooper.

Full listings start on **p33**

Sunday 20

Manchester United v Liverpool

FOOTBALL *Sky Sports Main Event HD & Premier League HD, kick-off 4.30pm*
Jürgen Klopp's Liverpool take on their bitter rivals in this Premier League clash from Old Trafford. *See sport, page 26*

World on Fire

DRAMA *BBC1 HD, 9pm*
Harry (Jonah Hauer-King) needs all the military experience of Sergeant Stan Raddings (Blake Harrison) when the British Army face the Nazi war machine in Belgium. *See feature, page 7*

Harry & Meghan: An African Journey

DOCUMENTARY *ITV HD, 9pm*
Highlights of the Duke and Duchess of Sussex's tour of Africa, where they followed in Princess Diana's footsteps by visiting landmine areas in Angola.

Night and Day

DRAMA *C4 HD, 11pm*
Forensic pathologist Sara Grau (Clara Segura) reconnects with a dark episode from her childhood as the Spanish thriller returns. The entire series is available from today as a box set on All 4.

Full listings start on **p43**

Monday 21

Supergirl

SUPERHERO DRAMA *Sky One HD, 8pm*
Supergirl (Melissa Benoist) takes on some of her biggest challenges yet, including new danger from vengeful villain Midnight (Jennifer Cheon Garcia). *See feature, page 12*

Travel Man: 48 Hours in Dubrovnik

TRAVELOGUE *C4 HD, 8.30pm*
Richard Ayoade and comedian Stephen Merchant take a weekend break in the medieval Croatian city, including a tour of *Game of Thrones* locations.

Long Lost Family Special: The Unknown Soldiers

REAL LIFE *ITV HD, 9pm*
Davina McCall and Nicky Campbell trace the family of a stretcher bearer killed at the Battle of Cambrai in World War One, whose remains have now been identified.

Watchmen

DRAMA *Sky Atlantic HD, 9pm*
EDITOR'S CHOICE Regina King stars as a masked vigilante in a new series based on Alan Moore's graphic novel. Don Johnson co-stars. *See feature, page 4*

Full listings start on **p53**

Tuesday 22

The Great British Bake Off

COOKERY *C4 HD, 8pm*
It's the semi-final of the contest, with the bakers tested on their skills with patisserie and challenged to make an edible display case for their Showstopper. Noel Fielding and Sandi Toksvig host.

Champions League

FOOTBALL *BT Sport 2 & 3 HD, kick-offs 8pm*
Spurs will hope to find some much-needed form as they take on Serbia's Red Star Belgrade, while Manchester City host Italian side Atalanta.

The Flash

SUPERHERO DRAMA *Sky One HD, 8pm*
The sixth series picks up from where the fifth ended, with superhero Barry Allen (Grant Gustin) grief-stricken over the sudden loss of his daughter Nora (Jessica Parker Kennedy). *See feature, page 12*

The British Tribe Next Door

DOCUMENTARY *C4 HD, 9.15pm*
What will Scarlett Moffatt and her family make of life with the Himba tribe in remote Namibia? And what will the Himba think of them? *See documentaries, page 16*

Full listings start on **p63**

Facebook.com/TVSatelliteWeekMagazine

best shows on TV...

Wednesday 23

Champions League

***FOOTBALL** BT Sport 2 & 3 HD*

Frank Lampard's Chelsea side travel to the Netherlands to take on Ajax (BT Sport 3 HD, kick-off 5.55pm), while holders Liverpool play Belgian side Genk (BT Sport 2 HD, kick-off 8pm)

Paul O'Grady: For the Love of Dogs

***DOCUMENTARY** ITV HD, 8pm*

Paul O'Grady is back for a new series from Battersea Dogs & Cats Home as he tries to find homes for seven staffie pups rejected by their mother.

Grand Designs: House of the Year

***DOCUMENTARY** C4 HD, 9pm*

Kevin McCloud travels the UK visiting the owners and architects responsible for the inspirational homes vying to be named House of the Year.

Warrior Women with Lupita Nyong'o

***DOCUMENTARY** C4 HD, 10pm*

The *12 Years a Slave* Oscar-winner travels across Benin, West Africa, to uncover the story of an army of all-female warriors, known to Europeans as Amazons.

■ Full listings start on **p73**

Thursday 24

Daybreak

***COMEDY DRAMA** Netflix*

Set in California after a nuclear blast, this comedy drama follows 17-year-old Josh (Colin Ford), who must navigate gangs and zombies to find his girlfriend. Matthew Broderick co-stars. *See feature, page 8*

The Accident

***DRAMA** C4 HD, 9pm*

EDITOR'S CHOICE Sarah Lancashire stars in a new series set in a fictional Welsh town rocked by the fallout from an explosion at a construction site. *See feature, page 6*

Guilt

***DRAMA** BBC Scotland, 10pm*

Jamie Sives and Mark Bonnar star as brothers Jake and Max, who unwittingly run over and kill an elderly man and then try to cover up the accident. This drama is also set to air on BBC2 next week.

Bill Turnbull: Staying Alive

***DOCUMENTARY** C4 HD, 10pm*

Former *BBC Breakfast* presenter Bill Turnbull reveals how life has changed for him and his wife and children since the shock of being diagnosed with prostate cancer almost two years ago.

■ Full listings start on **p83**

Friday 25

Dolemite Is My Name

***BIOPIC** Netflix*

EDITOR'S CHOICE Eddie Murphy stars as actor, comedian and film-maker Rudy Ray Moore as he battles rejection to become a star. *See Your Watchlist, page 14*

The Kominsky Method

***COMEDY** Netflix*

Michael Douglas and Alan Arkin return as acting coach Sandy Kominsky and his longtime agent Norman Newlander. Jane Seymour joins for the new series as Norman's old flame. *See feature, page 11*

The Last Leg: Stand Up To Cancer Special

***COMEDY** C4 HD, 10pm*

Josh Widdicombe, Adam Hills and Alex Brooker are joined by guests including Kathy Burke as they help raise awareness for Cancer Research UK.

Harry Hill's Clubnite

***COMEDY** C4 HD, 11.05pm*

Funnyman Harry Hill returns with a new show promising controlled chaos and some of his favourite comedians, including Bridget Christie, Spencer Jones, Rosie Jones and Anna Mann.

■ Full listings start on **p93**

19 – 25 October 2019

4 Cover story
Regina King and Don Johnson star in new drama *Watchmen*

6 This week on TV
Sarah Lancashire plays a politician's wife in new drama *The Accident*, Matthew Broderick stars in the post-apocalyptic comedy drama *Daybreak*, and Michael Douglas and Alan Arkin return in *The Kominsky Method*

9 Soap diary
This week's big stories

14 Your Watchlist
Eddie Murphy returns to TV in *Dolemite Is My Name*

16 Documentaries
Including Scarlett Moffatt in *The British Tribe Next Door*

18 Films
Jamie Lee Curtis in *Halloween*

26 Sport
Premier League clash between Manchester United and Liverpool

33 TV guide
Day-by-day TV listings

104 Kids' TV

106 Coming Soon

All transmission details given are correct at the time of going to press. Cover credits: C4, HBO/Sky, Netflix, Sky. HotList words: Jim Fone. HotList photos: Alamy, PA Images

SUBSCRIPTION OFFER

Get 6 issues for only £1*

Your payments will then continue at £19.99 payable every 3 months, saving 36%

SAVE UP TO 36%

Subscribe online at **tvandsatsubs.com/ADF9** or call **0330 333 1113** and **quote code XTS-ADF9**

Offer open to new UK subscribers only. *After your first 6 issues, your subscription will continue at £19.99 payable every 3 months by Direct Debit, saving 36% on the full price. Offer open to new UK subscribers only. With the price guaranteed for the first 12 months. Final closing date for all orders is 25 October 2019. Please allow up to 6 weeks for delivery. The full subscription rate is for 1 year and includes postage and packaging. If the magazine ordered changes frequency per annum, we will honour the number of issues paid for, not the term of the subscription. For inquiries and overseas rates, contact help@magazinesdirect.com or call +44 (0) 330 333 1113. For full terms and conditions, visit magazinesdirect.com/terms.

Masked vengeance

A white supremacist cult targets the police in Sky Atlantic's **mind-bending vigilante drama** set in an alternate America

'It feels brave and bold and different – that's what's exciting'

REGINA KING

Masked police join Looking Glass (Tim Blake Nelson) and Sister Night (Regina King) in their quest to keep the streets safe

WHO'S WHO

Detective Angela Abar/ Sister Night
Regina King

The Tulsa detective has started to wear a mask to disguise who she is and has also taken on the identity of vigilante Sister Night.

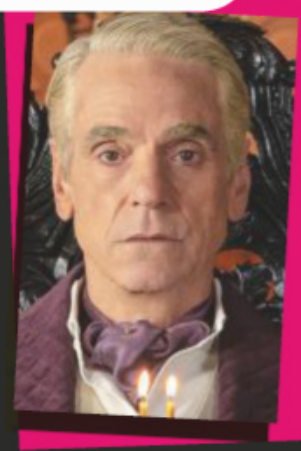

Adrian Veidt/ Ozymandias
Jeremy Irons

The once young superhero is now an arrogant, ageing lord who has returned several years after tricking the world into an uneasy peace.

Agent Laurie Blake/Silk Spectre II
Jean Smart

The FBI agent has the job of tracking down outlawed vigilantes. She is also an older version of the classic *Watchmen* heroine Silk Spectre II.

Chief Judd Crawford
Don Johnson

Judd is Tulsa's chief of police, but could the veteran cop also be an older version of Daniel Dreiberg, AKA superhero Nite Owl II?

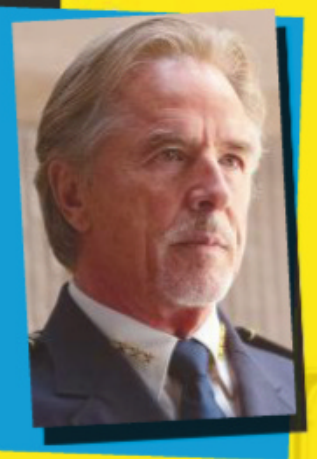

NEW DRAMA

Watchmen

Monday, Sky Atlantic HD, 9pm

Robert Redford has been the American President for 27 years, smartphones and the internet don't exist and superheroes have been outlawed. Welcome to the world of *Watchmen*, inspired by the cult 1980s graphic novel and brought to the small screen by *Lost* creator Damon Lindelof.

The nine-part series stars Regina King, Jeremy Irons and Don Johnson, and also features a cameo from Robert Redford, who plays himself as the President.

The action is set several decades after the events in the original comic-book series. The US has strict laws on gun control as well as personal technology, and fossil fuels are also a thing of the past. Meanwhile, superheroes have been forced to go into retirement because of their violent crime-fighting methods.

However, there are still villains on the loose. A white supremacist terrorist militia, known as the Seventh Kavalry, is carrying out coordinated simultaneous attacks on members of the police force in their own homes in Tulsa, Oklahoma.

The group wear ink-blot masks in tribute to the long-dead anti-hero Rorschach, who was murdered at the end of the original graphic novel.

In response, the cops have started wearing yellow masks to protect their identities, while police detective Angela Abar, played by Regina King, is tasked with the job of hunting down those in the racist organisation – which leads her to transform into a masked vigilante known as Sister Night.

'It's kind of hard to go deep into Angela's psyche without revealing things to come, but as you continue to watch the episodes you'll see why she's this woman who feels she needs to wear several masks,' says King, who won the Supporting Actress Oscar earlier this year for *If Beale Street Could Talk*.

INTO THE UNKNOWN

'Angela is very different to any character I've ever played because there's not much clarity to her – we don't really know who she is. But I loved the costume, especially the mask. And the skirt that's not a cape but feels like a cape is badass. It's fantastic!'

In true *Watchmen* style, the plot involves a far-reaching and shocking conspiracy where nothing is as it appears to be.

Although a lot of the original *Watchmen* characters are either dead or in hiding, the superhuman Doctor Manhattan has been spotted on Mars, while Jeremy Irons plays an ageing version of Adrian Veidt, who is otherwise known as the scheming Ozymandias.

Showrunner Damon Lindelof has described the series as a remix rather than a sequel or a reboot of the original comic-book story.

FRESH CONFUSION

'We wanted to make sure our first episode felt like the beginning of a new story rather than a continuation of an old story,' he explains.

'I want *Watchmen* to be accessible for people who don't have an intimate familiarity with the comic. I figured I'm probably doing my job right if everybody is equally confused by the first episode!'

King, who's also known for her roles in *Southland* and *The Big Bang Theory*, admits that she hasn't read the original stories, but she believes that viewers don't have to be die-hard *Watchmen* fans to get drawn in to the series.

'We've got a little bit of everything in this show. We have comedy, we have romance, we have political stories and we have sci-fi. There's a lot of drama in it, too,' she says.

'It's so different to anything else out there. These days, I think it's really hard to be different and not feel like you are ripping someone off. Obviously we're talking about something that was inspired by something else, but still, it's almost impossible to reinvent the wheel.

'And we're not reinventing it. We are inspired by it – but this series still feels brave and bold and different. And that's what's exciting.'

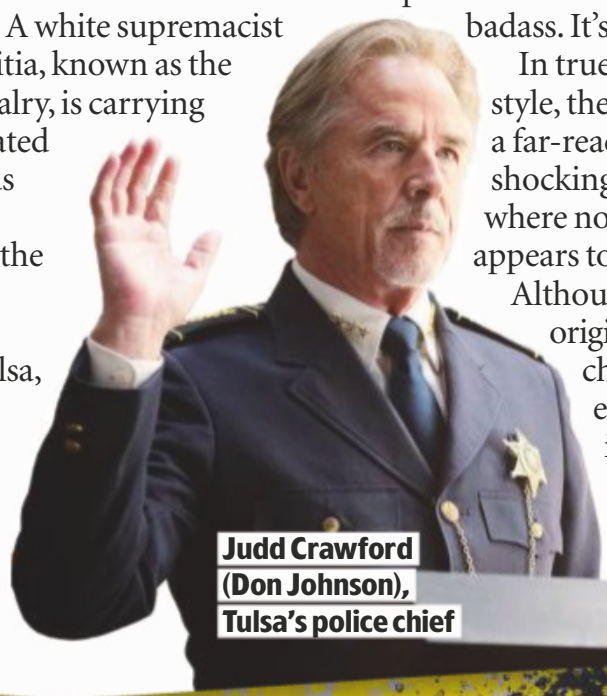
Judd Crawford (Don Johnson), Tulsa's police chief

Survivors Jack, Hurley, Sawyer and Kate

LOST CONNECTION

Damon Lindelof, the creator of the *Watchmen* series, is the man behind sci-fi shows *The Leftovers* and, most famously, *Lost*. And he freely admits that the *Watchmen* comic books have been a major influence on his previous work.

'Everything I do, particularly *Lost*, is a letter to *Watchmen*,' he says, revealing that he drew on the comic's use of traumatic character origin stories and flashbacks when he made *Lost*, about a group of survivors stranded on a mysterious island.

'The idea of non-linear storytelling, the idea of the island moving through time was hatched out of *Watchmen*,' he says. 'Also, the structure of focusing on one character's story per episode came from the *Watchmen* model.'

Castaway Charlie (Dominic Monaghan)

WORDS: HANNAH DAVIES. PHOTOS: ABC, ALAMY, SKY/HBO

Eiry Thomas, Sarah Lancashire and Joanna Scanlan as friends Greta, Polly and Angela

SHATTERED *lives*

Sarah Lancashire plays a Welsh mother whose daughter is caught up in a terrible tragedy

NEW DRAMA

The Accident

Thursday, C4 HD, 9pm

Sarah Lancashire reunites with *Kiri* writer Jack Thorne this week for a new hard-hitting C4 drama about a tightknit community in Wales which is torn apart by a devastating disaster and the subsequent search for justice.

The *Happy Valley* and *Last Tango in Halifax* star plays hairdresser Polly Bevan, who lives in the fictional town of Glyngolau with her husband Iwan (*Chernobyl*'s Mark Lewis Jones) and their 15-year-old daughter Leona (Jade Croot).

The small, rundown town is looking forward to the creation of 1,000 jobs thanks to the opening of a new factory, built by a multinational company and overseen by the firm's executive, Harriet Paulsen, played by *Borgen* and *Westworld* star Sidse Babett Knudsen.

However, tragedy strikes when there is a massive explosion at the site. Unbeknown to the adults, a group of teenagers – including Leona – are inside, having broken into the empty factory to graffiti it. When the building collapses, their horrified parents realise the awful truth.

The tragedy splits the community. While Polly feels guilty because her daughter is the only one to survive, although with life-changing injuries, for the bereaved parents there's a need to find out who's responsible for their children's deaths – and grief quickly gives way to anger.

Here, Lancashire, 55, tells us more…

How would you describe *The Accident*? It shows a huge tragedy through the eyes of those who are most affected. The disaster impacts on the community in a devastating way and, in trying to reunite, people go through many shifts and turns. Grief manifests itself in different ways.

What sort of person is Polly? She is a fairly normal, unremarkable woman and before the disaster she is rubbing along. But she fights for the underdog and gives voice to others.

What's her relationship with her husband Iwan like? It's quite complicated. The drama explores the co-dependency the couple have and what binds these people together.

Did you do any research for the role? Only for the Welsh accent! We started filming in the Spring but I began learning last November, because I'm horribly slow at learning accents. I don't use dialect coaches. I use YouTube and I do my own recordings of people. I went to the Valleys to collect accents.

You seem to go from one powerful drama to the next… I don't search out harrowing pieces of work. It has to be about the quality of the writing. You can do nothing without great writing and the Jack Thornes and the Sally Wainwrights [writer of *Happy Valley* and *Last Tango in Halifax*] don't come along very often.

Polly is distraught at the scene

WHO'S WHO

Polly Bevan
Sarah Lancashire
The hairdresser is married to respected councillor Iwan, but behind closed doors their marriage is not what it seems.

Iwan Bevan
Mark Lewis Jones
The council leader is passionate about restoring his hometown to its former glory, but his daughter has little respect for him.

'I don't search out harrowing pieces of work'
SARAH LANCASHIRE

The teenagers in the factory before the explosion

Leona Bevan
Jade Croot
Polly and Iwan's 15-year-old daughter is rebellious, but the disaster changes her life and that of her family forever.

Angela Griffiths
Joanna Scanlan
A friend of Polly's since they were children, Angela loses her daughter in the tragedy and demands justice.

Harriet Paulsen
Sidse Babett Knudsen
The executive oversaw the factory project, but her company does everything it can to avoid blame.

Debbie Kethin
Genevieve Barr
Debbie's husband Alan dies in the explosion, but as he was responsible for site security, some people blame him for their children's deaths.

Band of brothers

Blake Harrison on filming *World on Fire*'s thrilling combat scenes

DRAMA
World on Fire
Sunday, BBC1 HD, 9pm

Blake Harrison might have got his big break as a dim sixth former in *The Inbetweeners*, but since leaving the teen comedy behind he's built a reputation as a fine drama actor.

His appearance opposite Hugh Grant in the award-winning BBC1 drama *A Very English Scandal* won plaudits last year, and he's currently playing Sergeant Stan Raddings in sprawling war epic *World on Fire*.

'This series has been one of the best jobs I've ever done,' Harrison says. 'In terms of budget and scale, nothing comes close. It almost feels like *Game of Thrones* set in World War Two – there are so many plot strands and so much going on.'

SHOWING HIS METTLE

Stan has been Lieutenant Harry Chase's second-in-command since he arrived in northern France, and Harry (Jonah Hauer-King) will need all of Stan's military experience when the British Army faces the Germans in Belgium this week.

'Stan is the filter between Harry and the rest of the troops,' explains Harrison. 'They think Harry is this posh boy that's come in and doesn't necessarily deserve the rank he's been given. Stan has a lot of respect for Harry, but there are moments when he questions his judgment.'

One such moment occurs as the Nazi forces descend upon the city of Louvain and it becomes clear that Harry's boys are outnumbered.

'Harry freezes, and his inaction could get the men killed,' says Harrison. 'It's up to Stan to get the troops to safety. Those cracks in Harry's command only get bigger as the story goes on.'

This week's episode sees bullets fly as the British begin their retreat. But will Stan and Harry make it?

'I absolutely loved filming the battle scenes,' says Harrison. 'You're firing your rifle and there are explosions going off everywhere. I can see why Sylvester Stallone loves making action movies.'

But with temperatures dropping below freezing, the cast were reminded of the harsh conditions British soldiers faced 80 years ago.

'It dropped to minus nine one day, which is the coldest I've ever filmed in,' Harrison recalls. 'But no one was moaning because we remembered the lads who'd fought in the actual battle and what they went through.'

Blake Harrison as Sgt Stan Raddings. Left: Stan and Harry (Jonah Hauer-King)

WORDS: JUDY EWENS, SEAN MARLAND. PHOTOS: BBC, C4

TEENS v ZOMBIES!

Gangs of teenagers battle bloodthirsty adults in a post-apocalyptic comedy starring **Matthew Broderick**

NEW FROM NETFLIX

Angelica, Wesley and Josh with fellow misfit Eli (Gregory Kasyan)

NEW COMEDY DRAMA

Daybreak

From Thursday 24 October, 10 episodes as a box set, Netflix

Whoever said school days are the happiest of your life clearly didn't have any lessons at Glendale High.

Instead of grappling with the usual teenage issues of homework and forgotten PE kits, Glendale's students face weightier problems – such as surviving a treacherous world full of zombified adults and vicious teenage tribes out to destroy each other.

Daybreak, Netflix's new comedy drama, is as surreal as it sounds. Based on the comic series by Brian Ralph, it tells the story of Josh Wheeler (played by *Supernatural* actor Colin Ford), who has the misfortune to transfer from Canada to California's Glendale High School at the same time as a nuclear explosion destroys the world as we know it. The blast transforms adults into mindless creatures known as 'ghoulies', and leaves the local high-school kids needing to band together for safety.

THIS MEANS WAR

However, in true *Lord of the Flies* fashion, cliques and hierarchies soon emerge, as the teenagers form rival gangs to carve out their own rules for survival.

'It feels like to survive high school you need a tribe, and to survive the apocalypse you need a tribe too,' showrunner Aron Eli Coleite says. 'That's how we get through this – with our friends.'

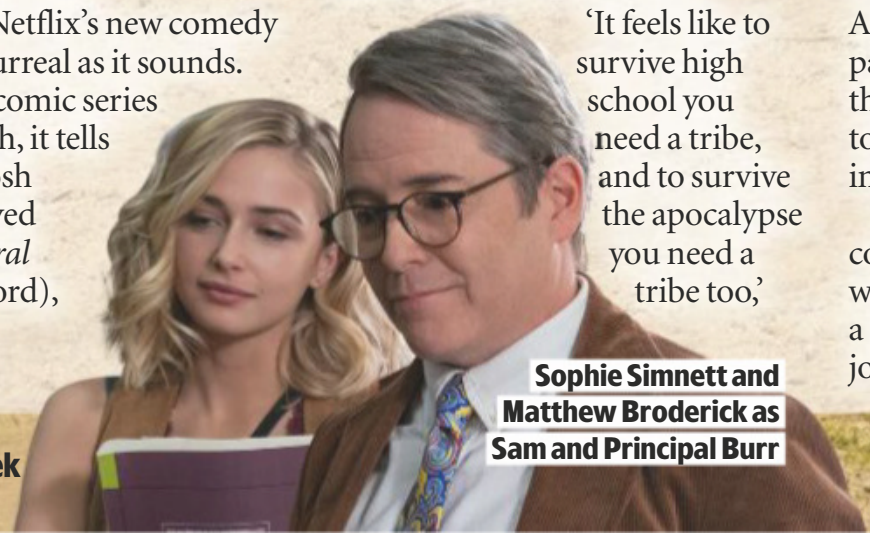

Sophie Simnett and Matthew Broderick as Sam and Principal Burr

For Josh, the most important thing is to find his missing girlfriend, Sam (Sophie Simnett). Joined by a ragtag group of misfits – including pyromaniac Angelica and school bully turned pacifist Wesley – he tries to cross the barren wasteland of what used to be Glendale, dodging the gangs in the hope of finding Sam.

Much of the action – and the comedy – comes from the tribes warring for supremacy, including a *Mad Max*-style gang of evil jocks, and cheerleaders who now roam Glendale as Amazonian warrior women.

'When I was at high school, I often felt like, "Man, I would love it if the world ended right now because I could totally reinvent myself,"' says Coleite. 'I think that's a common thing that a lot of us felt in school.'

OUT FOR BLOOD

The series has been pitched as *Ferris Bueller's Day Off* meets *The Walking Dead* – a particularly apt comparison given that *Ferris Bueller* star Matthew Broderick plays Glendale's amiable principal, Michael Burr. 'We thought it felt right to show that Ferris has grown up,' grins Coleite.

WORDS: REBECCA FLETCHER, ALISON SLADE. PHOTOS: BBC, ITV, NETFLIX

'At school, I often felt like, "Man, I would love it if the world ended right now"'

ARON ELI COLEITE, SHOWRUNNER

Rival gangs spring up after the disaster

In another nod to Broderick's classic coming-of-age movie, Josh addresses viewers by talking directly to the camera, just as Ferris did, adding an intimate, often comic, tone amid the gore.

Speaking of gore, *Daybreak* has no shortage of blood and guts, something that's mainly down to the murderous adults.

'When you're a kid, you look at adults as being a little braindead and a little dumb,' says Coleite. 'So it's not a mistake that we made the adults the monsters in the story. They're not exactly zombies, but they are definitely brainless and bloodthirsty.'

WHO'S WHO?

Josh Wheeler
Colin Ford

The 17-year-old new boy at Glendale High is desperate to find his missing girlfriend, Sam – if he can survive the vicious tribes.

Michael Burr
Matthew Broderick

It takes a lot to rile the ever-affable principal of Glendale, but a nuclear blast is outside his comfort zone.

Wesley Fists
Austin Crute

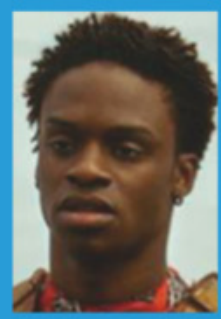

The reformed jock has styled himself as a peace-loving, non-violent samurai, and becomes Josh's right-hand man.

Angelica Green
Alyvia Alyn Lind

A pyromaniac and highly unstable child genius, Angelica also becomes a powerful ally to Josh in his fight for survival.

Turbo Bro Jock
Cody Kearsley

The bloodthirsty leader of the jocks will do anything to protect his new post-apocalyptic terrain, and is a force to be reckoned with.

Mona Lisa
Jeanté Godlock

Mona is the badass right-hand woman of Turbo Bro Jock, and the duo make a formidable power couple.

Sam Dean
Sophie Simnett

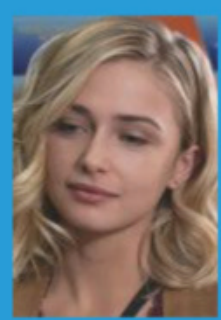

Josh's girlfriend, who was the most admired girl at Glendale High before the blast, has gone missing. Where is she?

STORY OF THE WEEK

Soap Diary

This week's soaps at a glance

Cain is enraged to learn of the affair

EMMERDALE

Will Cain kill his rival Nate?

» **Hell hath no** fury like a Cain Dingle scorned. When the mechanic finds out about Moira and Nate's affair, he arranges a fishing trip for the three of them, where he's intent on reeling in his love rival and getting his revenge.

Thanks to Faith's crossed wires, Cain initially thinks Moira's playing away with Pete, and holds the farmer hostage while Moira is enjoying a last hurrah with Nate on an overnight work event. He's stunned when Pete tells him the truth and, the next day, he pitches up at Moira and Nate's hotel.

The secret lovers smell a rat when Cain reveals he's planned a boat trip, but they reluctantly climb aboard. As Moira's cooking in the cabin, Cain tells Nate the ins and outs of their relationship, until Nate admits he and Moira have been sleeping together.

Captive Pete tells Cain the truth

A vicious fight breaks out, and when Moira is caught up in the melee, she goes overboard and gets trapped in some weeds. But there's worse to come. A petrol canister is leaking, and suddenly there's a huge explosion. Will anyone survive?

» **PLUS** Chas goes into labour while stuck in a Woolpack toilet with Marlon, and Mandy is dead set on doing a runner with son Vinny when Lydia starts to suspect they're up to something.

whatsontv.co.uk/soaps

ALSO IN THE SOAPS THIS WEEK...

CORONATION STREET

» Sinead passes away (above), Daniel and Bethany are caught kissing by Ken, Shona suspects that David's to blame when Josh is stabbed in a prison riot, and Gail returns from her trip to Thailand with a new-found passion for yoga.

EASTENDERS

» Jay (right) is asked to do the funeral of his dad's killer, Leo gets closer to Whitney, Martin confides in Kush, Habiba tells Adam that Arshad knows about their affair, and Stuart starts work at Walford East.

Disney

Beauty and the Beast

Happily Ever After Clock

Belle and Beast celebrate love's big moment on a hand-crafted, castle-shaped clock that comes to life with LIGHTS! MUSIC! and MOTION!

On the hour, the night sky illuminates and the bottom tier with Cogsworth, Lumiere, Mrs. Potts, Chip, Plumette and Sultan rotates

Precision timepiece with magic mirror pendulum is powered by an accurate quartz movement

Bradford Exchange Design Original — Order Now!

Strong demand is expected for this enchanting limited edition overflowing with charm and the Disney characters you love. Make the **Beauty and the Beast 'Happily Ever After' Clock** yours in five installments of £39.99, for a total of £199.95 (plus £9.99 s&s)*, backed by our 365-day money-back guarantee. To reserve, you need pay nothing now. But don't wait, or you could miss out, simply complete and return your Reservation Application today!

IT LIGHTS UP!

Every hour the night sky LIGHTS UP, music PLAYS and the bottom tier ROTATES!

Almost 1½ feet high!

Shown much smaller than actual size of 17¼ inches (43.8 cm) tall (including pendulum). Requires one 'AA' and three 'AAA' batteries, not included.

The characters below go 'round!

© Disney © The Bradford Exchange. * S&S - Shipping & Service. Offer applies to UK only. A credit check may be carried out by a licensed Credit Reference Agency. Our guarantee is in addition to the rights provided to you by consumer protection regulations. 01-30493-001

PAY NOTHING NOW

RESERVATION APPLICATION

Please Respond Promptly

To: The Bradford Exchange, PO Box 653, Stoke-on-Trent ST4 4RA

YES! Please reserve __ (Qty) of the **Disney 'Beauty and the Beast Happily Ever After' Clock** for me as described in this advertisement.

Complete today or Call 0333 003 0019

Name (Mr/Mrs/Miss/Ms) ..... (PLEASE PRINT)

Address .....

.....

Postcode ..... Telephone .....

Mobile .....

Email Address .....

The Bradford Exchange · Since 1973 ·

Applicants must be aged 18 or over. Please note, we may contact you via mail, email and mobile with information about your reservation. For details of our privacy policy, please go to www.bradford.co.uk/privacypolicy or contact us at the above address or phone number.

01-30493-001

Order Ref:P374024

FASTEST WAY TO ORDER

www.bradford.co.uk/beautybeastclock

or call our 24hr hotline on **0333 003 0019**
and quote reference code P374024

Michael Douglas welcomes an old friend to the cast of *The Kominsky Method*

NEW FROM NETFLIX

Friends reunited

Michael Douglas and Alan Arkin return as Sandy and Norman

Kathleen Turner plays Ruth

NEW COMEDY

The Kominsky Method

From Friday 25 October, eight episodes as a box set, Netflix

Thirty years after their last movie together, there's an on-screen reunion for Michael Douglas and Kathleen Turner this week when the Hollywood actress joins the cast of award-winning Netflix comedy *The Kominsky Method*.

Turner appears in an episode as Ruth Bederman, the ex-wife of Douglas' character, famous actor and acting coach Sandy Kominsky, and the mother of his daughter Mindy (Sarah Baker).

ROMANCING AGAIN

Fans will be keen to see if there's still chemistry between the pair, who enjoyed a trio of big-screen hits together in the 1980s – *Romancing the Stone*, its sequel *The Jewel of the Nile*, and *The War of the Roses*.

It's a rare screen role for the 65-year-old actress, who has suffered from debilitating rheumatoid arthritis since her late 30s.

'It was just great working with Kathleen again,' says Douglas. 'She's got that wonderful voice and acerbic style. Our relationship in *The Kominsky Method* is more the tone of *The War of the Roses* than *Romancing the Stone*…'

Turner isn't the only big-name addition to the cast this year. The second season also sees former Bond actress Jane Seymour play Madelyn, a love interest for Sandy's recently widowed agent and best friend Norman (Alan Arkin).

Norman had a wild love affair with Madelyn in the 1960s before he met his wife. Fifty years later, they meet and fall for each other again.

'The producers were worried that I wouldn't look old enough to play opposite Alan,' says 68-year-old Seymour, who is 17 years younger than Arkin. 'I said, "With a grey wig, and because I'm not Botoxed, I can definitely play someone in their 70s!" I was very happy to do so.'

With its focus on the funny side of ageing, illness and mortality, the series has been a big success for Netflix, winning Golden Globes for Best TV Comedy and Best Actor in a TV Comedy for Douglas.

Jane Seymour as Madelyn

SILVER SCREEN

'There's a big audience out there for the show. It's good to think of old age as funny rather than tragic,' says Douglas, who's most recently appeared in blockbuster movies *Ant-Man and the Wasp* and *Avengers: Endgame*.

'It's aimed at baby boomers, who have been a deprived audience for a long time, but I'm also getting more attention for this show from younger audiences than doing the Marvel movies. Even my kids like it, and they don't like anything I do!'

The New Jersey-born actor, who has been married to Catherine Zeta-Jones since 2000, turned 75 last month, while his film star father, Kirk Douglas, is now the grand old age of 102.

'I got the script for *The Kominsky Method* and thought, "They can't possibly be thinking of me for this part,"' he laughs. 'Then you look in the mirror and you go, "Oh yeah, I get it."

'I'm old enough to appreciate that this is a good time in my life. I'm grateful for a good marriage, good kids, and no health problems – and I'm not taking it for granted.'

You liked…

The Royle Family on BBC2 & BBC1

The hit sitcom starred the late Caroline Aherne, Craig Cash, Sue Johnston, Ralf Little and Ricky Tomlinson as a bickering Manchester family. It originally ran from 1998 to 2000, with the final Christmas special drawing 10 million viewers in 2012.

Now try this…

Ricky and Ralf's Very Northern Road Trip on Gold

This upcoming travelogue sees Tomlinson and Little reunite for a real-life trip across the north of England. 'Weeks on the road in a camper van with my 80-year-old TV dad,' says Little. 'What could possibly go wrong?'

WORDS: RICHARD MCCLURE. PHOTOS: BBC, GETTY, NETFLIX

Look Who's Back...

A familiar face appearing in a new show this week

Harry Hill

Harry Hill's Clubnite

NEW Friday, C4 HD, 11.05pm

A former doctor, Harry Hill switched to show business in the early 1990s, starting out on the stand-up circuit before making his TV debut with the BBC2 sketch show *Fruit Fancies* (1994). Switching to C4 in 1997, he made three series of *Harry Hill*, while his clip show, *TV Burp*, ran on ITV from 2001 to 2012. In 2014, he acted in the title role of the BBC1 comedy film *The Incredible Adventures of Professor Branestawm*.

HIS NEW SHOW

Hill returns to C4 for a six-part series featuring his favourite up-and-coming acts. Among the talent joining in the 'games, sketches and controlled chaos' will be Bridget Christie, Mawaan Rizwan, Rachel Parris and Rosie Jones, while one segment will see Hill, 55, blowing up unwanted possessions. 'C4 gave me my first break – it'll be great to bring some of my favourite comics to a wider audience!' he says.

Harry Hill will be showcasing rising talent

FIGHTING

Big things are in store for the Arrowverse as superhero shows

Grant Gustin as Barry Allen, AKA The Flash

NEW SUPERHERO DRAMA

The Flash

Tuesday, Sky One HD, 8pm

When *The Flash* returns for its sixth series on Sky One this week, it picks up the action 10 seconds after the tragic events of the season five finale – with Barry Allen (Grant Gustin), AKA The Flash, grief-stricken over the sudden loss of his daughter Nora (Jessica Parker Kennedy).

A meta-human speedster from the future, Nora had gone back to the past to work alongside her father, her mother Iris (Candice Patton) and the rest of Team Flash. But in the finale, she was erased from existence as part of the fallout of Barry destroying the lightning dagger of Cicada.

Now, Barry has to come to terms with the disappearance of his daughter from the timeline.

'Barry and Iris must deal with Nora's passing in order to continue to be the heroes and supportive couple they are,' says executive producer Eric Wallace, who has taken over as showrunner for the sixth season.

THE CRISIS LOOMS

The new series is also building towards a big crossover in a couple of months' time. Entitled *Crisis on Infinite Earths*, it will feature characters from *Arrow*, *Supergirl*, *Legends of Tomorrow* and new show *Batwoman*, and will shake the Arrowverse to its core.

'We've found really unique ways to make this season of *The Flash* fresh in ways that we never expected,' says Wallace. 'This season is divided up, so that the episodes before the crossover are pre-*Crisis* episodes. Then the second half of the season is all about dealing with the fallout.'

Wallace also teases that Barry will face a tough new villain.

'It will be the most personal villain he's faced since Eobard Thawne,' says Wallace.

Candice Patton as Iris with Grant Gustin

WORDS: JUDY EWENS, RICHARD MCCLURE. PHOTOS: BBC, C4, GETTY, SKY, THE CW, UKTV, WARNER BROS ENTERTAINMENT, INC

TALK!

The Flash and *Supergirl* blast back...

Melissa Benoist as Kara Danvers, AKA Supergirl

NEW SUPERHERO DRAMA

Supergirl

Monday, Sky One HD, 8pm

As the fifth season begins, Lena Luthor (Katie McGrath) is still reeling from the revelation that her best friend Kara Danvers (Melissa Benoist) is Supergirl.

Lena's response, as CEO of L-Corp, is to throw herself into work that will increase people's reliance on technology rather than depending on other people who will let them down.

'It's our *Black Mirror* season,' explains showrunner Jessica Queller. 'What we're looking at is how technology is impacting the way people engage and giving them an escape to not engage.'

While facing the wrath of her scorned friend, Supergirl must also contend with vengeful villain Midnight (Jennifer Cheon Garcia) and the looming exit of her buddy James Olsen (Mehcad Brooks). But it is the rift between Kara and Lena that will define this season, says Benoist, who makes her directorial debut this series.

'This season's going to be a fight for Lena's soul,' she says.

Stephen Amell as Oliver Queen, AKA Green Arrow

NEW SUPERHERO DRAMA

Arrow

Wednesday 30 October, Sky One HD

The end is nigh for *Arrow* as its eighth season – which begins next week – will also be its last.

Stephen Amell, who stars as billionaire Oliver Queen, AKA hooded vigilante Green Arrow, admits that the final season will almost be a different show. That is partly due to the departure of Emily Bett Rickards, who played Oliver's wife Felicity.

The final season finds Oliver working for the Monitor (LaMonica Garrett) and trying to save the entire multiverse from a cataclysmic event.

What else can I watch?

We search the TV schedules to uncover the shows you might have missed...

A group of loyal friends face an unexpected tragedy

NEW Looking for Alaska

From Sat 19 Oct, from 10am, eight episodes as a box set, BBC3 Online

The coming-of-age novel by author John Green is turned into an eight-part series by the makers of teen dramas *The OC* and *Gossip Girl*. Charlie Plummer (*All the Money in the World*) stars as teenager Miles 'Pudge' Halter, who enrols in a boarding school in Alabama to escape from his safe life. There, he makes a group of friends and is attracted to the enigmatic Alaska Young (Kristine Froseth). But one night a tragedy changes all their lives for ever. The supporting cast includes Timothy Simons (*Veep*) and Ron Cephas Jones (*This Is Us*).

NEW Night and Day

Sunday, C4 HD, 11pm

Forensic pathologist Sara Grau (Clara Segura) tackles more complicated murder cases in the second series of the Barcelona-set Spanish thriller. This week, the body of a judge embroiled in conspiracy and blackmail is delivered to the morgue, while Sara later investigates the discovery of a child's skeleton. The entire series will be available as a box set on All 4 from Sunday 20 October.

NEW Dave Gorman: Terms and Conditions Apply

Monday, Dave HD, 10pm

In his new series, the comedian tries to make sense of the baffling information he is constantly bombarded with in this internet age. This week, Richard Osman, Phil Wang and Sara Barron are on hand to help him.

NEW Spencer, Vogue and Wedding Two

Monday, E4 HD, 10pm

Irish model Vogue Williams and *Made in Chelsea*'s Spencer Matthews return in a new series of their reality show. Life continues to be chaotic as they launch new business ventures and plan a wedding party.

Your Watchlist

Eddie Murphy pimps it up as Moore's alter ego Dolemite

Eddie's reel deal

Eddie Murphy on his movie comeback as pioneering film-maker Rudy Ray Moore

NETFLIX Dolemite Is My Name

NEW *Genre:* ***Biographical comedy*** *Available:* ***Friday 25 October***
Runs: ***118min*** *TVSW says:* ***Murphy excels in his first biopic***

It's been a good year for Eddie Murphy fans. After making just a handful of movies in the past 10 years, the 58-year-old seems to have found a new lease of life.

Recently seen chatting to Jerry Seinfeld on Netflix series *Comedians in Cars Getting Coffee*, Murphy has announced he'll be revisiting two of his biggest movie hits, with roles in *Beverly Hills Cop 4* and *Coming 2 America*.

LARGER THAN LIFE

Before then, the A-lister can be seen this week portraying cult comedian, actor, film-maker and musician Rudy Ray Moore in the comic biopic *Dolemite Is My Name*, on Netflix.

The film explores how Moore battled against the odds and numerous rejections to become a star in the 1960s and 1970s.

After starting out on the comedy circuit, he created the character of Dolemite, a flamboyantly dressed pimp. When he realised that black cinema audiences weren't being catered for, he took a big gamble and financed and starred in his own movie – 1975 crime comedy *Dolemite* – which became regarded as one of the most influential films of the blaxploitation era and spawned several sequels.

Murphy's movie, which also features Wesley Snipes, Snoop Dogg and Chris Rock, follows Moore as he overcomes huge obstacles during the making of the film.

'It's a great, inspirational story about a man who did something incredible – and people don't know about it,' says Murphy.

The biopic is a passion project for Murphy. He grew up loving Moore's films and near-the-knuckle comedy albums.

'I didn't have to do any studying because I've watched his movies since I was a teenager. When I got older, I found out how he was the catalyst, how he put his movies together, how he financed them and put his records out.'

With nearly 40 years in Hollywood under his belt, including box-office hits *48 Hrs.*, *Trading Places* and *Shrek*, Murphy acknowledges that his own path to fame has been much smoother than Moore's.

'My career was the exact opposite of Rudy Ray Moore's,' he says. 'I got in really easy and he took a different road. I auditioned for *Saturday Night Live* when I was 18 – that's the only audition I ever had. I starred in my first movie when I was 21. I didn't have the resistance Rudy had to put up with. I was really lucky.'

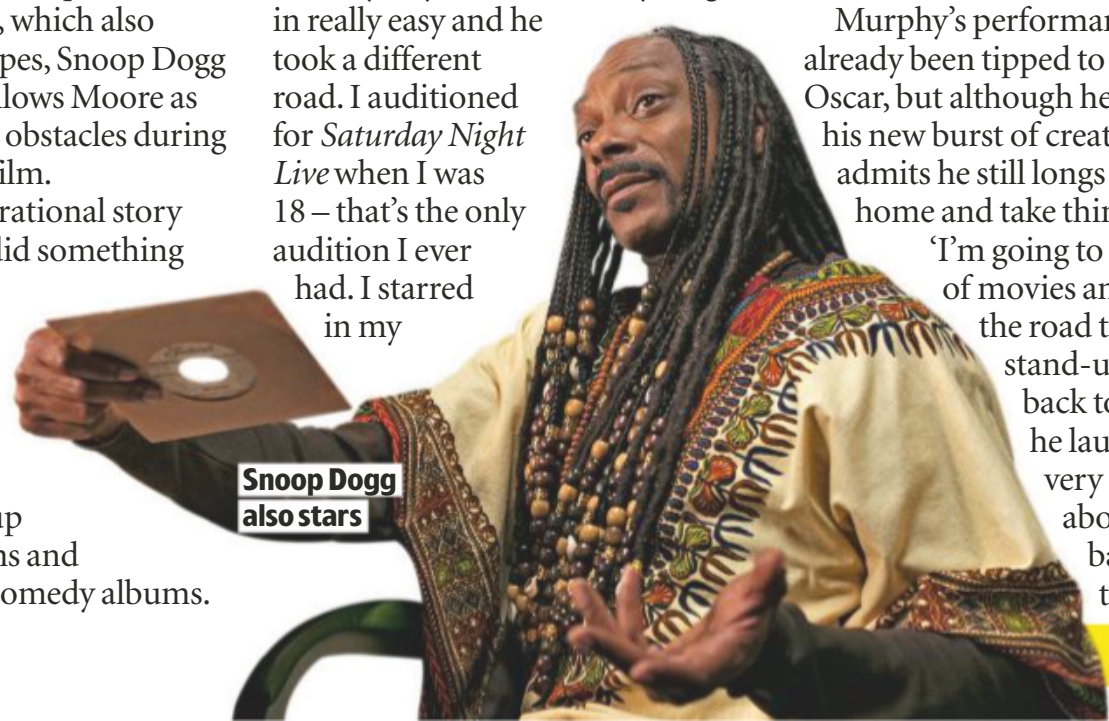

Snoop Dogg also stars

KEEPING HIS COOL

Although Murphy feels there is still a long way to go before black performers and film-makers gain an equal footing in Hollywood, he believes that the industry has shifted.

'I don't think it's an even playing field, but a lot's changed. It's really different from Rudy's day,' he says. 'You have so many types of people in the mix now.'

Murphy's performance has already been tipped to bag him an Oscar, but although he's enjoying his new burst of creativity, he admits he still longs to stay at home and take things easy.

'I'm going to do a couple of movies and go on the road to do some stand-up, then get back to the couch,' he laughs. 'I'm very excited about getting back to the couch…'

WORDS: CAREN CLARK. PHOTOS: NETFLIX

The best of **Netflix, Amazon Prime Video, BBC iPlayer** and more...

STARZPLAY* Pennyworth

NEW *Genre: Drama Available: Friday 25 October Season: 1 Episodes: 10 Runs: 54-71min*
TVSW says: A cool addition to the Batman franchise

The backstory of Bruce Wayne's trusty butler, Alfred Pennyworth, is explored in this gritty 10-part series, which introduces 'Alfie' (Jack Bannon) as a young British SAS soldier who forms a security company in 1960s London.

After a chance meeting with US billionaire Thomas Wayne (Ben Aldridge), Alfie soon becomes a target for Bet Sykes (Paloma Faith), the henchwoman of a shadowy society that is planning to take control of the British government.

'To prepare, I watched a lot of Michael Caine [who played Alfred in three movies],' says Bannon. 'But much of the show takes place before the DC Comics, so I tried not to get bogged down in the fact that I was playing such an iconic character.'

Jack Bannon as Alfred Pennyworth

Dakota Johnson and Armie Hammer as Carrie and Will

NETFLIX Wounds

NEW *Genre: Horror Available: Friday 18 October Runs: 95min*
TVSW says: Look out for the giant cockroaches!

The Social Network's Armie Hammer plays the lead in this new film from *Under the Shadow* writer/director Babak Anvari, which follows New Orleans bartender Will, whose life takes a turn for the worse when he picks up a phone left behind at his bar.

When Will starts receiving strange and disturbing messages and images on the phone, he and his girlfriend Carrie (Dakota Johnson) are pulled deeper into a terrifying mystery and an increasingly fragile Will must fight his darkest urges.

Watch it or dodge it

What the critics are saying about the latest releases...

NETFLIX Raising Dion

Genre: Sci-fi Season: 1 Episodes: 9 Runs: 39-50min

The sci-fi story about a single mother (Alisha Wainwright) whose son Dion (Ja'Siah Young) starts displaying supernatural powers has divided critics, who have called it both 'charming' and 'clumsy'.

NETFLIX In the Tall Grass

Genre: Horror Runs: 101min

'Elegant, eerie and creepily effective' is one critic's verdict on this Stephen King story about a sister and brother (Laysla De Oliveira and Avery Whitted) trapped in a field of grass where strange forces are at work.

What we're watching...

A sneak peek at what's being watched in the *TV&Satellite Week* office

THIS WEEK: EMMY WINNERS

BBC iPlayer Fleabag

Genre: Comedy Seasons: 1-2 Episodes: 12 Runs: 26min

Phoebe Waller-Bridge swept the board at this year's Emmys, winning best comedy, acting and writing awards for her show about a complicated, funny young woman negotiating terrible life decisions.

BBC iPlayer Killing Eve

Genre: Drama Seasons: 1-2 Episodes: 16 Runs: 40-43min

It's no surprise that Jodie Comer now has an Emmy to add to her BAFTA for her incredible performance as enigmatic and psychopathic hired assassin Villanelle in the riveting thriller.

Sky Box Sets / NOW TV Chernobyl

Genre: Drama Season: 1 Episodes: 5 Runs: 60-72min

The masterfully made and necessarily grim depiction of the 1986 Chernobyl nuclear disaster and the clear-up operation that followed picked up Emmys for outstanding limited series, directing and writing.

prime The Marvelous Mrs Maisel

Genre: Comedy Seasons: 1-2 Episodes: 18 Runs: 44-59min

The second series of the comedy about aspiring stand-up Midge Maisel (Rachel Brosnahan) earned supporting acting Emmys for Alex Borstein as Midge's manager and Tony Shalhoub as her dad.

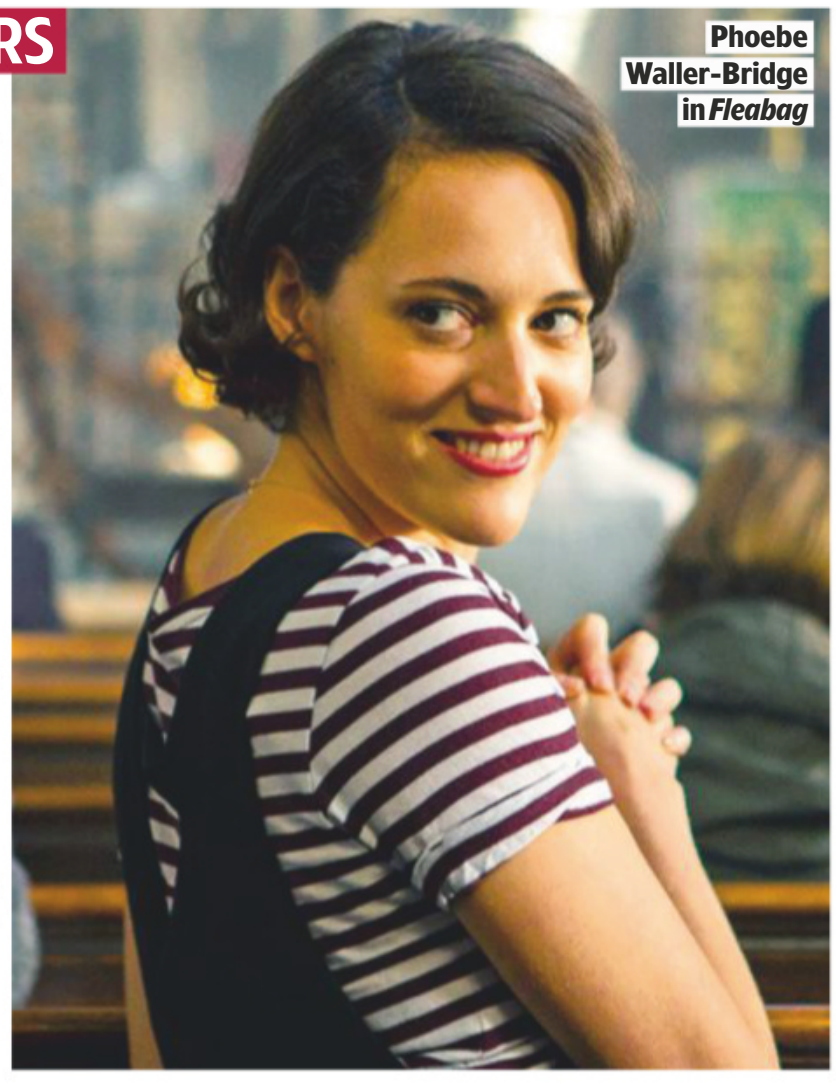
Phoebe Waller-Bridge in *Fleabag*

If you liked Our Planet...

NETFLIX Dancing with the Birds

NEW *Genre: Wildlife Available: Wed 23 Oct Runs: 51min*

Made by the team behind *Our Planet* and narrated by Stephen Fry, this playful documentary takes viewers into the heart of the jungle, where cameras capture the bizarre behaviour of birds of paradise as they put on spectacular displays in order to woo a mate.

For fans of true crime...

STARZPLAY* Leavenworth

NEW *Genre: Documentary Available: Sunday 20 October Season: 1 Episodes: 5 Runs: 51-58min*

US Army lieutenant Clint Lorance is serving a 19-year sentence for murder for ordering his soldiers in Afghanistan to open fire on three unarmed men, killing two of them, in 2012. But were the men Taliban insurgents and was Lorance wrongly convicted?

WORDS: JUDY EWENS, REBECCA MAHONEY, RICHARD MCCLURE. PHOTOS: ALAMY, BBC, NETFLIX, STARZPLAY, WARNER HORIZON SCRIPTED TELEVISION.
*STARZPLAY IS AVAILABLE VIA AMAZON PRIME VIDEO AND VIRGIN TV AT AN ADDED COST.

The Moffatt family's home recreated in Namibia

Scarlett's tribal gathering

Scarlett Moffatt and family relocate to a remote village in Namibia

NEW FACTUAL

The British Tribe Next Door

Tuesday, C4 HD, 9.15pm

***Gogglebox*'s Scarlett Moffatt** is used to doing crazy things on TV. After appearing on *I'm a Celebrity…* and *Ant & Dec's Saturday Night Takeaway*, she's proved she's game for a laugh, but even she thought C4 bosses had gone slightly mad when they asked her to live with a remote Namibian tribe for a month.

In C4's *The British Tribe Next Door*, Scarlett and her entire family – mum Betty, dad Mark, sister Ava and granny Christine – spend four weeks with the Himba tribe to compare their different worlds.

Here, Scarlett, 29, tells us how they got on…

Scarlett enjoyed her new challenge

What home comforts did you take with you? Our whole house was recreated in the village – it even smelt like our home! It had all the mod cons, like running water, electricity and about 22,000 possessions! The point was for the Himba to see how Western people live.

Were they impressed? They couldn't believe we had so much stuff. They questioned everything, which made me realise we buy way too much. These are people who live with their entire families in dome-shaped huts made of cowpat and have about 12 possessions. We felt self-obsessed and self-indulgent in comparison.

There's a lovely moment when a young Himba mum sees herself in a mirror for the first time… She'd never seen her reflection before and she said, 'Is that me? I'm beautiful.' How lovely to not pick yourself apart like we do. They taught me so much about beauty and body image. I've always been self-conscious, but they loved my rolls of fat and said they wanted them! My self-confidence has massively grown thanks to the Himba people.

How did the rest of the Moffatt family cope? My nanny had the best time, mixing with the elders and teaching them how to knit! My dad had to do cattle herding and lost them in four minutes, which prompted the tribesmen to take the mickey. Mum loved it too, apart from her new best friend asking if she could share my dad one night in the bedroom!

What did you learn from the experience? That family and community is most important, not possessions. That beauty is what's inside a person, not outside. And that language and different lifestyles are no barrier to friendship.

What do you think your fellow Gogglebox will make of the series when they watch? I hope they enjoy it and take away from it the same as us: that we need to stop buying stuff and help each other more. The world would be a much better place.

Long Lost Family Special: The Unknown Soldiers

Monday, ITV HD, 9pm

Every year more than 50 bodies of British soldiers are found, and the Ministry of Defence's war detectives' job is to try to identify them. In this special, Paul Mead discovers whether the remains of his great-uncle Frank, who died in World War One, have been found.

Harry & Meghan: An African Journey

Sunday, ITV HD, 9pm

Highlights from the Duke and Duchess of Sussex's whirlwind royal tour of southern Africa, which included introducing son Archie to Archbishop Desmond Tutu, Harry's solo trip to Botswana and an audience with South African president Cyril Ramaphosa.

My Famous Babysitter

Monday, W HD, 10pm

Professor Green shows he can get down with the kids when he takes on full parental responsibility for one family's children in this new series, which aims to provide an insight into the challenges of family life. Anita Rani, Rachel Riley and Georgia Toffolo star later in the run.

Prince Charles: Inside the Duchy of Cornwall

Thursday, ITV HD, 9pm

For this intimate two-part documentary, cameras follow the Prince of Wales over 12 months as he tours the Duchy of Cornwall, a vast private estate that provides the future king, his family and his charities with an annual income of around £22million.

DID YOU KNOW?

Chuck Berry's 1958 hit *Johnny B. Goode* is included on a NASA record containing messages for alien life on the Voyager space probes. Learn more about the influential singer in **Chuck Berry: The King of Rock 'n' Roll, Saturday, Sky Arts HD, 9pm**.

Bill's brave battle

Bill Turnbull opens up about his shocking terminal cancer diagnosis

NEW HEALTH

Bill Turnbull: Staying Alive

Thursday, C4 HD, 10pm

When Bill Turnbull discovered he had prostate cancer that had spread to his bones while filming *The Great Celebrity Bake Off for Stand Up to Cancer* in 2017, he was left reeling.

He'd not long bowed out from a 15-year stint on the *BBC Breakfast* sofa, and was looking forward to swapping the 3am starts for a slower pace of life. But suddenly he was faced with the shocking reality that he had just 10 years left to live.

FAMILY MATTERS

'You could have knocked me over with a feather when I was diagnosed,' says Turnbull. 'The worst bit was telling the kids, because as a father you just want to protect them. I still well up talking about that, but cancer is an emotional business!'

In this moving and uplifting documentary, the former *Strictly* contestant talks about learning to live with cancer and the effect it has had on his wife, Sarah (known as Sesi), and children, Will, Henry and Flora. He also tries alternative remedies in the hope of a cure, including cannabis.

'I got the giggles!' admits Turnbull. 'Sesi had her reservations about me taking it. She's more law-abiding than me. It was soothing but I didn't carry on taking it, although if I got to a situation where all else has failed then I'd probably go for it.'

After nine rounds of gruelling chemotherapy, the 63-year-old is currently trying a new therapy in which a small amount of radioactive material is injected into his body to destroy the tumours on his bones.

Sadly, although his cancer hasn't spread to any other organs, it's still incurable – but he remains positive.

'I've reached an arrangement with myself about death – and this may change when it gets closer – but for the time being I'm okay,' he says. 'Sometimes I go down to the bottom of the garden and I shout at my cancer and tell it to get stuffed. I say, "Not today – you're just not having me today..."'

With *BBC Breakfast* co-host Susanna Reid

WORDS: HANNAH DAVIES, REBECCA FLETCHER, IAN MACEWAN. PHOTOS: ALAMY, C4, GETTY, ITV, UKTV/JUDE EDGINTON

Films *This week's*

reviewed by **Jason Best**

Halloween

PREMIERE OF THE WEEK

It looked as if Jamie wouldn't get the choice of trick or treat

Jamie Lee Curtis feels the fear as a blast from the past returns

HORROR

Friday, Sky Premiere HD, 9pm ★★★★

Forty years on from John Carpenter's groundbreaking 1978 horror film, scream queen Jamie Lee Curtis reprises her iconic role as Laurie Strode for a final showdown with that unforgettable cinematic bogeyman Michael Myers.

Back then Laurie was a naive teen babysitter. Now she's a hard-ass gun-toting grandma, determined to protect her estranged daughter (Judy Greer) and teenage granddaughter (Andi Matichak) from her murderous nemesis.

Fear not; you can safely scrub the memory of the nine previous sequels and remakes, most of them shoddy rip-offs. The new movie ignores them completely. Instead, director and co-writer David Gordon Green simply picks up the threads from the original and gives us a direct sequel.

The intervening 40 years, it appears, have seen Curtis's Laurie turn into a PTSD-scarred recluse. Along the way, she lost custody of her daughter Karen and has become alienated from her and her family. She now lives alone with an arsenal of guns in a booby-trapped home, convinced that it is only time before she encounters the masked killer again.

Sure enough, Myers escapes while being transferred between facilities and makes his way to his and Laurie's home town in time for Halloween.

Happily, Green quickly has us jumping and laughing in all the right places, and his fidelity to the original pays off in spades. Carpenter's updated old synthesiser score adds to the film's eerie familiarity, as do the long tracking shots. And, as the body count rises, there are a series of neat hat-tips and call-backs for fans of the original.

But you don't need to be a buff to appreciate and applaud Curtis's magnificent performance as the indomitable heroine.

2018, 18, 106MIN

STAR RATINGS ★★★★★ **Excellent** ★★★★ **Very good** ★★★ **Good** ★★ **Average** ★ **Poor**

NEW RELEASE EVERY DAY premieres

Plus *turn over for...*
This week's films at a glance p20
Day-by-day guide p21
Pay-per-view highlights p25

ANIMATED FANTASY

How to Train Your Dragon: The Hidden World

Saturday, Sky Premiere HD, 9.50am & 6pm; Sky Animation HD, 1pm & 8pm ★★★★

The enchanting series of animated adventures based on the books by Cressida Cowell soars to a magnificent close with its third and final episode.

Misfit Viking youngster Hiccup (again voiced by Jay Baruchel) is now chief of the island of Berk, reunited with his long-lost mother Valka (Cate Blanchett) and ruling alongside his friend Astrid (America Ferrara).

Dragons and humans are happily living in harmony, but the impending threat of zealous dragon-hunter Grimmel the Grisly (F Murray Abraham) forces Hiccup to seek out a sanctuary for the dragons – the fabled Hidden World. 2019, PG, 104MIN

Could Hiccup make sure the dragons would live happily ever after?

TEEN COMEDY

Old Boys

Thursday, Sky Premiere HD, 12.15pm & 9.40pm ★★★★

Set in a ridiculously hidebound 1980s public school, this fresh and funny take on *Cyrano de Bergerac* finds an awkward teenage boy (Alex Lawther) helping the school's dim sporting hero (Jonah Hauer-King) woo the new French teacher's intimidatingly cool daughter (Pauline Etienne) – even though he's in love with her himself.

Charming and silly in equal measure, the film boasts appealing leads and some bizarre satirical humour. 2018, 12, 95MIN

FAMILY ADVENTURE

Bernie the Dolphin

Monday, Sky Premiere HD, 11.25am & 6.20pm ★★

A pair of intrepid, ocean-loving young kids (Lola Sultan and Logan Allen) take on an unscrupulous property developer (former *Hercules* star Kevin Sorbo) who is planning to despoil their favourite Florida Cove in this amiable but distinctly underwhelming family adventure.

Despite the title, the eponymous Bernie plays a negligible role in the dragged-out proceedings, most of which unfold on dry land. 2018, U, 88MIN

MUSIC DRAMA

Becks

Tuesday, Sky Premiere HD, 9.15am & 9.45pm ★★★★

Left heartsore after she finds her girlfriend cheating on her, musician Becks (Lena Hall) retreats from LA to her childhood home in St Louis, where she lands up performing at an old friend's bar and begins a charged friendship with a married woman (Mena Suvari).

Inspired by the real life of American singer-songwriter Alyssa Robbins, this low-key drama is an unexpected treat. 2017, 15, 96MIN

Mena and Lena made beautiful music together

Robert had time to look back on his life of crime

CRIME CAPER

The Old Man & the Gun

Sunday, Sky Premiere HD, 1.45pm & 9.45pm ★★★★

At the age of 82, screen legend Robert Redford is still going strong – and so is his geriatric gentleman bank robber in this bittersweet true-crime caper.

With a lifetime of bank heists and jailbreaks behind him, this self-styled Houdini remains a surprisingly nimble step ahead of Casey Affleck's dogged cop. The film uses footage from its star's old films to illustrate his character's escapades down the years, a particularly nice and nostalgic touch. 2018, 12, 93MIN

ANIMATED FANTASY

Toys & Pets

Wednesday, Sky Premiere HD, 10.15am & 6pm ★★

Also known as *Tea Pets*, this lively Chinese animated adventure is steeped in the custom of adopting little clay figures as tea-drinking companions and pouring water over them.

Unlike his porcelain peers, however, the film's tea pet hero does not change colour during this ritual and sets off on a quest to find out why. 2017, U, 98MIN

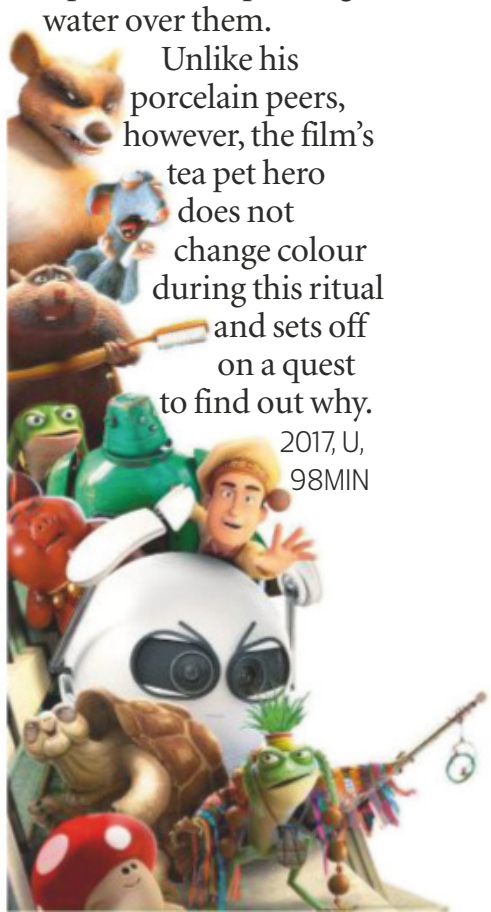

FilmFinder The pick of the week at a glance

Spooky

Monster House ★★★★

Monday, Sky Spooky HD, 3.40pm

An amusing animated comedy chiller about a group of children investigating a menacing suburban house that seems to have developed a malevolent mind of its own. 2006, PG, 91 MIN

The Addams Family ★★★★

Tuesday, Sky Spooky HD, 9.50pm

As Gomez and Morticia Addams, Raul Julia and Anjelica Huston oversee a hugely entertaining horror comedy with a dignified gravitas that makes the jokes even funnier. 1991, PG, 95MIN

Ghostbusters ★★★★

Thursday, Sky Spooky HD, 10.10pm

An appealingly goofy supernatural comedy, packed with hilarious gags and silly scares about three parapsychologists who go into business as freelance ghost exterminators. 1984, PG, 105MIN

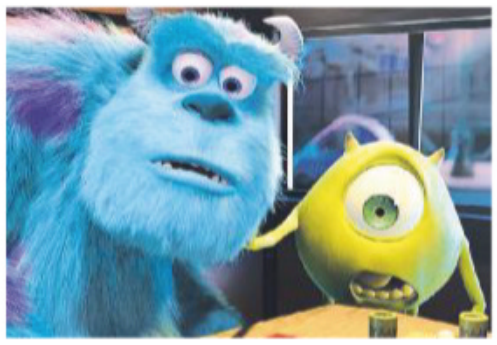

Monsters, Inc ★★★★★

Friday, Sky Spooky HD, 8pm

One of Pixar's greatest triumphs, this magical adventure set in the town of Monstropolis has a great story, amazing animation and an endless supply of comic inventiveness. 2001, U, 95MIN

Sci-fi & Horror

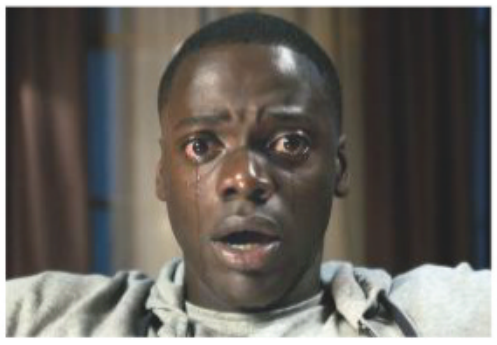

Get Out ★★★★

Saturday, C4 HD, 9pm/C4+1, 10pm

Beginning as an interracial romantic comedy drama, this compelling film starring Daniel Kaluuya morphs into a full-on horror thriller that is as thoughtful as it is joltingly scary. 2017, 15, 104MIN

Byzantium ★★★★

Saturday, Film4 HD, 11.20pm/ Film4+1, 12.20am

Gemma Arterton and Saoirse Ronan's centuries-old vampires seek refuge in an English seaside town in director Neil Jordan's classy fantasy. 2012, 15, 118MIN

Terminator 2: Judgment Day ★★★★★

Monday, ITV4 HD, 9pm/ITV4+, 10pm

Arnold Schwarzenegger is back, this time as a good robot sent to save humanity, in the best of the five (prior to *Dark Fate*) *Terminator* films. 1991, 15, 146MIN

Avengers: Infinity War ★★★

Thursday, Sky Action HD, 8pm

With so many characters and story arcs to accommodate, it's no wonder this outing for the Marvel superheroes is a bit patchy, with everything building up to the conclusion in *Endgame*. 2018, 12, 149MIN

Drama

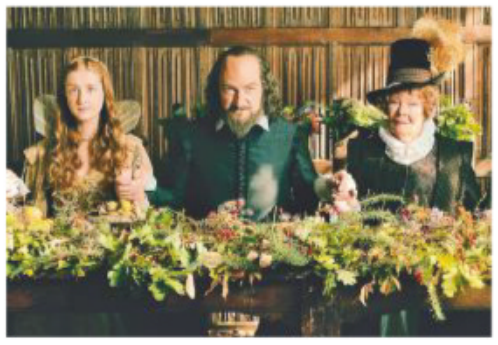

All Is True ★★★

Saturday, Sky Premiere HD, 4pm/ Sky Premiere+1, 5pm

From the pen of Ben Elton comes a low-key portrait of William Shakespeare's later years starring Kenneth Branagh and Judi Dench. 2018, 12, 101 MIN

Deceit ★★★★

Wednesday, Sky Drama HD, 12m't

As chilly as its wintry New York landscape, this intense story of a woman being crushed by the system features a compelling performance from Michelle Pfeiffer. 2017, 15, 101 MIN

EDITOR'S CHOICE

Rafiki ★★★★

Sunday, C4 HD, 12.15am/C4+1, 1.15am

On the outskirts of Nairobi, tomboy Kena (Samantha Mugatsia) and free-spirit Ziki (Sheila Munyiv) lock eyes and begin to fall in love. Both daughters of rival politicians, the pair can't however avoid the local gossips and bigots for long... A vibrant tale of first love that was initially banned in its home country, this Kenyan lesbian romance gains extra vim from its colourful 'Afrobubblegum' spirit and from the chemistry of the two young stars. 2018, 12, 82MIN

Classic

Zulu ★★★★★

Saturday, Sky Greats HD, 12.25pm

Stanley Baker and Michael Caine's British Army officers keep their upper lips stiff as their thin red line gets ever thinner in one of the greatest war movies of all time. 1963, PG, 138MIN

The Spiral Staircase ★★★★

Tuesday, Talking Pictures, 6.10pm

Unable to scream for help, Dorothy McGuire's defenceless mute girl is in mortal danger in a gripping period chiller filled with atmospheric tension and malevolence. 1945, PG, 83MIN

Butch Cassidy and the Sundance Kid ★★★★★

Thursday, Sky Greats HD, 6pm

Paul Newman and Robert Redford turn the real-life Old West outlaws into the most likeable pair of gunslingers ever to hold up a bank. 1969, PG, 112MIN

Poltergeist ★★★★★

Friday, Sky Halloween HD, 7pm

'They're here!' little Heather O'Rourke informs us just before she disappears into a TV set, initiating one of the most nerve-shredding ghost stories since *The Haunting*. 1982, 15, 114MIN

Films may be edited for television. The running times given are those of the original cinema releases.

Films day-by-day

Saturday 19 October

Were Denzel and Viola about to make a home run?

DRAMA

Fences

C4 HD, 11.05pm/C4+1, 12.05am ★★★★

Sex ●●● Violence ●●● Language ●●●

Denzel Washington is on grandstanding form as director and star of this powerful adaptation of one of August Wilson's stage plays chronicling the African-American experience in the 20th Century. There is undoubtedly something stagey about Washington's film, but he has the measure of his yarn-spinning thwarted baseball player's jazzy verbal riffs, with their lyrical cadences and hypnotic rhythms, and the Oscar-winning Viola Davis, as his long-suffering wife, knocks the ball out of the park. 2016, 12, 139MIN

PERIOD DRAMA

All Is True

Sky Premiere HD, 4pm/ Sky Premiere+1, 5pm ★★★

Sex ●●● Violence ●●● Language ●●●

Writer Ben Elton has been making fun of a social-climbing William Shakespeare in his sitcom *Upstart Crow*, but he is playing things more or less straight with this intimate look at the Bard in retirement. Kenneth Branagh directs and takes on the role of Shakespeare, back in Stratford-Upon-Avon with his long-suffering, long-neglected wife, Anne Hathaway (Judi Dench). *Also on Sunday-Tuesday*. 2018, 12, 101 MIN

MYSTERY CHILLER

Get Out

C4 HD, 9pm/C4+1, 10pm ★★★★

Sex ●●● Violence ●●● Language ●●●

British-Ugandan actor Daniel Kaluuya's young African-American photographer has no idea quite how unsettling the weekend will turn out to be when he pays his first visit to the wealthy parents of his white girlfriend (Allison Williams) at their swanky country home. This provocative, deeply creepy horror thriller pushes racially sensitive buttons with fiendish skill and darkly comic wit, as toe-curling social discomfort gives way to prickling unease and jolting scares. 2017, 15, 104MIN

HORROR

Byzantium

Film4 HD, 11.20pm/ Film4+1, 12.20am ★★★★

Sex ●●● Violence ●●● Language ●●●

Gemma Arterton and Saoirse Ronan play mother-and-daughter vampires in a gory Gothic thriller that makes some startling departures from traditional horror lore to give the vampire genre a transfusion of new blood. The undead duo's intriguing back story emerges slowly, and it is the bond between Arterton's fiercely protective mother and Ronan's melancholy daughter that provides the movie's heart. 2012, 15, 118MIN

ALSO ON SATURDAY

Zulu
Sky Greats HD, 12.25pm ★★★★★
Stanley and Michael get the Drift.

Braveheart
Sky Greats HD, 5pm ★★★★
Mel Gibson is a great Scot.

How to Train Your Dragon...
Sky Premiere HD, 6pm ★★★★
Prepare to enter *The Hidden World*.

Kinky Boots
BBC2 HD, 10.30pm ★★★★
Chiwetel Ejiofor is never down at heel.

Mister John
BBC1 HD, 12.30am ★★★
Aidan Gillen goes East.

■ Full listings start on p33

Sunday 20 October

FAMILY CHOICE

Emma had never had any problem with her spelling

FANTASY ADVENTURE

Harry Potter & the Prisoner of Azkaban

ITV HD, 5.20pm/ITV+1, 6.20pm ★★★★★

Sex ●●● Violence ●●● Language ●●●

This third instalment in JK Rowling's fantasy saga is even more exciting than the first two as Harry seeks to evade the clutches of the fugitive Sirius Black (Gary Oldman). There are little touches of imaginative brilliance such as the way the Whomping Willow is used to indicate the changing seasons to punctuate a tightly-knit plot. And with werewolves and Dementors prowling the grounds of Hogwarts, parents of very small children should note that the film is pretty scary at times. 2004, PG, 142MIN

ACTION THRILLER

The Commuter

Channel 5 HD, 10.05pm/ Channel 5+1, 11.05pm ★★★

Sex ●●● Violence ●●● Language ●●●

PREMIERE Reuniting with director Jaume Collet-Serra following their previous thrillers *Unknown*, *Non-Stop* and *Run All Night*, Hollywood's go-to action hero Liam Neeson keeps this action thriller on track as an ordinary Joe plunged into peril on his New York commuter train by Vera Farmiga's enigmatic femme fatale. The plot is brazenly ridiculous, but director and star ensure it remains tremendous fun. *Also on Thursday*. 2018, 15, 104MIN

DRAMA

Slumdog Millionaire

Film4 HD, 10.50pm/ Film4+1, 11.50pm ★★★★★

Sex ●●● Violence ●●● Language ●●●

Director Danny Boyle hit the jackpot with this clever, appealing and surprisingly tough romantic drama. Teenage Mumbai slum kid Jamal (Dev Patel) is just one question away from winning India's *Who Wants to Be a Millionaire?* when the cops arrest him for cheating, at which point his life is then revealed in flashback. The film's eight Oscars,, helped to propel it to huge international box-office success. 2008, 15, 120MIN

DRAMA

99 Homes

BBC2 HD, 11.30pm (not BBC2 N Ireland, Scotland or Wales) ★★★★

Sex ●●● Violence ●●● Language ●●●

The American Dream turns sour for Andrew Garfield's blue-collar striver in a gripping drama set in 2010 Florida at the height of America's mortgage crisis. Evicted from his home, he winds up going to work for the crooked real-estate broker (Michael Shannon) who made him homeless, learning how to prosper from the misery of others. The plot is a tad contrived, but gives us a chilling glimpse of US capitalism. 2014, 15, 110MIN

ALSO ON SUNDAY

Witness
Sky Greats HD, 6pm ★★★★
Harrison Ford finds something Amish.

Sleepless
Film4 HD, 9pm ★★★
Jamie Foxx has no time to take a breather.

The Old Man & the Gun
Sky Premiere HD, 9.45pm ★★★★
Robert Redford has money in the bank.

The Numbers Station
Sony Action, 11.15pm ★★★
Will John Cusack obey orders?

Rafiki
C4 HD, 12.15am ★★★★
It's love at first sight in Nairobi.

■ Full listings start on p43

Films day-by-day

Monday 21 October

Emilia and Jai were making plans for Arnie

SCI-FI THRILLER

Terminator Genisys

Film4 HD, 9pm/Film4+1, 10pm ★★★

Sex ●●● Violence ●●● Language ●●●

While no rival for the best of the *Terminator* films, this sequel-cum-reboot, which spins together threads from the previous movies, is by no means as deficient as you may have been led to believe. His human surface wearing out, Arnold Schwarzenegger's cyborg is back, this time the good guy, sworn to protect Sarah Connor, played as a feisty kick-ass heroine by *Game of Thrones*' Emilia Clarke. Sadly, Jason Clarke (as John Connor) and Jai Courtney (as Kyle Reese) fail to engage us with their bland characters. 2015, 12, 125MIN

ANIMATED FANTASY

Monster House

Sky Spooky HD, 3.40pm ★★★★

Sex ●●● Violence ●●● Language ●●●

On a typical suburban street, a young boy discovers that the creepy house across the road isn't just haunted, it actually eats anything that strays onto its lawn, be it a runaway basketball, some discarded trash, or a human being. Children will be transfixed by this animated chiller's perfect balance of laughs and scares. Created using motion-capture technology, this ghoulish and stylish treat conjures up an eerie atmosphere. 2006, PG, 91MIN

ROMANTIC DRAMA

Cruise

Sky Drama HD, 6.15pm ★★★

Sex ●●● Violence ●●● Language ●●●

In the summer of 1987 working-class Spencer Boldman's New Yorker cruises the local boulevard in his souped-up muscle car with his two best pals, looking for girls to pick up. However, the latest girl to catch his eye (Emily Ratajkowski) turns out to be a Jewish American Princess, taking a walk on the wild side before she goes back to her Ivy League college in the autumn... This breezy romance is an enjoyably nostalgic throwback to the 1980s. 2018, 15, 90MIN

DRAMA

Night Comes On

Film4 HD, 11.25pm/ Film4+1, 12.25am ★★★

Sex ●●● Violence ●●● Language ●●●

PREMIERE Newly released from juvenile detention on the eve of her 18th birthday, Angel (Dominque Fishback) has but one goal: to avenge her mother's death at the hands of her father. First-time director Jordana Spiro's small-scale indie movie hits above its weight, largely thanks to Fishback's reined-in but powerful performance and to a remarkable turn by newcomer Tatum Marilyn Hall as her 10-year-old sister. 2018, 15, 86MIN

ALSO ON MONDAY

Bernie the Dolphin
Sky Premiere HD, 6.20pm ★★
Will every fin be alright?

Super 8
Film4 HD, 6.50pm ★★★★
Lights, camera – action!

Terminator 2: Judgment Day
ITV4 HD, 9pm ★★★★★
Arnie said he'd be back...

White Boy Rick
Sky Premiere HD, 11.30pm ★★★
Richie Merritt goes undercover.

Predator
Sky Action HD, 11pm ★★★★
An alien rumble in the jungle.

■ Full listings start on p53

Tuesday 22 October

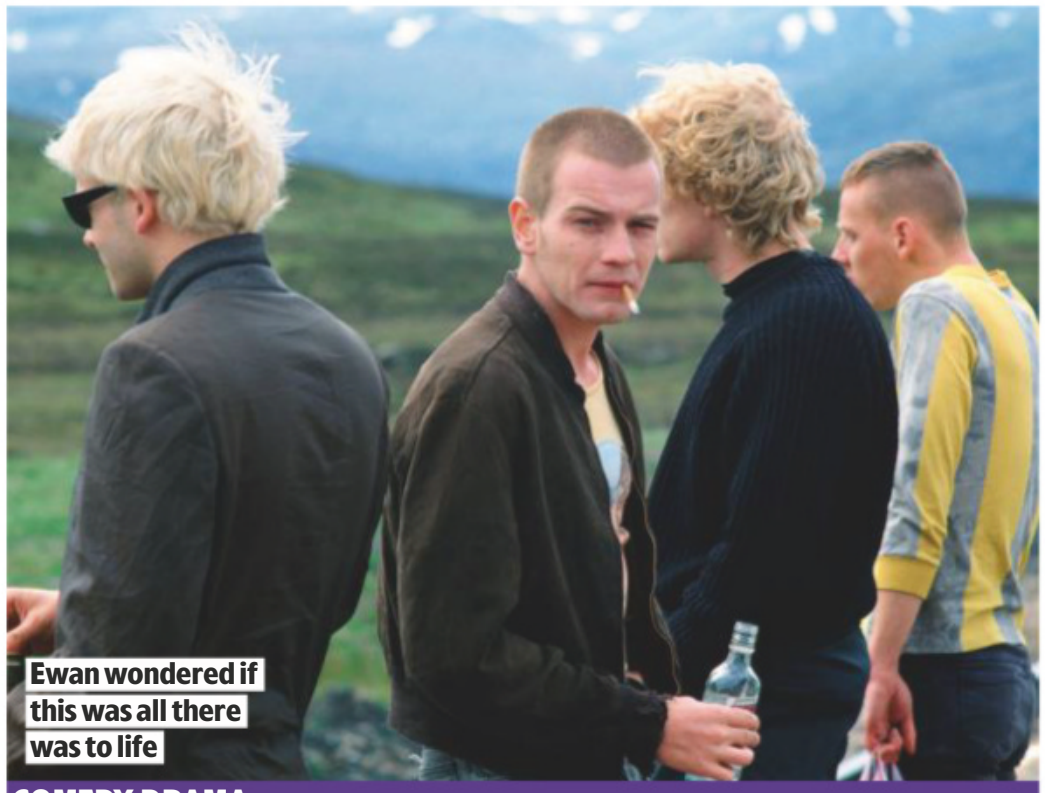
Ewan wondered if this was all there was to life

COMEDY DRAMA

Trainspotting

Film4 HD, 10.55pm/Film4+1, 11.55pm ★★★★

Sex ●●● Violence ●●● Language ●●●

Recently revisited in a 2016 sequel (showing on Film4, Wednesday), director Danny Boyle's graphically grim adaptation of Irvine Welsh's cult novel about Edinburgh heroin addicts courted controversy by seeming to endorse the junkie lifestyle. The film could hardly be accused of glamorising drug addiction, though, as Ewan McGregor's young Scottish drug addict and his three loser friends (Jonny Lee Miller, Ewen Bremner and Robert Carlyle) run head first into one crisis after another. 1996, 18, 93MIN

SCI-FI ADVENTURE

Mortal Engines

Sky Sky-Fi HD, 9pm ★★★

Sex ●●● Violence ●●● Language ●●●

Based on the series of young-adult novels by fantasy author Philip Reeve, this futuristic adventure is well worth a watch if only for its dazzling steampunk visuals, rousing action and cliffhanger thrills. The film's bizarre setting is a post-apocalyptic future in which London has become a giant predator city on wheels. Hera Hilmar's young heroine teams up with Robert Sheehan's historian to throw a spanner in the works. *Also on Friday*. 2018, 12, 128MIN

CRIME DRAMA

Widows

Sky Thriller HD, 9pm ★★★★

Sex ●●● Violence ●●● Language ●●●

Steve McQueen, Oscar-winning director of *12 Years a Slave*, teams up with *Gone Girl* author Gillian Flynn for this well-acted heist thriller based on Lynda La Plante's iconic 1980s British TV series. Updating the action to contemporary Chicago, the film casts a steely Viola Davis as the perilously debt-strapped widow of a criminal (Liam Neeson) who recruits a trio of women to complete the robbery planned by her late husband. 2018, 15, 130MIN

FANTASY COMEDY

The Addams Family

Sky Spooky HD, 9.50pm ★★★★

Sex ●●● Violence ●●● Language ●●●

Director Barry Sonnenfeld's brilliantly inventive horror comedy remains faithful to both the original cartoons by artist Charles Addams and the camp 1960s TV sitcom. Anjelica Huston and Raul Julia are well cast as the heads of the creepiest family on the block – as is Christopher Lloyd as the ghoulish Uncle Fester – but they are all upstaged by the young Christina Ricci as Wednesday Addams. A new animated version is in cinemas from Friday 25 October. 1991, PG, 95MIN

ALSO ON TUESDAY

Mary and the Witch's Flower
Sky Spooky HD, 12.35pm ★★★
Broomsticks at the ready...

The Spiral Staircase
Talking Pictures, 6.10pm ★★★★
Dorothy McGuire stays silent.

The Fugitive
TCM HD, 9pm ★★★★
Harrison Ford goes on the run.

In the Line of Fire
Sony Movies, 9pm ★★★★
Can Clint Eastwood get it right this time?

Becks
Sky Premiere HD, 9.45pm ★★★★
Lena Hall is on song.

■ Full listings start on p63

Wednesday 23 October

Jason never drove with due care and consideration

ACTION THRILLER

Crank

ITV4 HD, 10.30pm/ITV4+1, 11.30pm ★★★

Sex ●●● Violence ●●● Language ●●●

A ridiculously entertaining thriller that grafts together the plot of the film noir *DOA* with that of the action movie *Speed* to dizzying effect. Jason Statham plays a hitman who is injected with a synthetic toxin that will kill him unless he keeps his adrenaline levels at their peak. It is pure hokum, but co-directors Mark Neveldine and Brian Taylor are smart enough to know that if they keep the film cranked up at the level of full-blown hysteria throughout you simply won't have time to notice the cavernous holes in the plot. 2006, 18, 88MIN

CRIME DRAMA

Gran Torino

Sky Thriller HD, 7pm ★★★★

Sex ●●● Violence ●●● Language ●●●

For his first acting role since the Oscar-winning *Million Dollar Baby*, director Clint Eastwood gave himself a perfect role as Polish American Walt Kowalski, a newly widowed old guy in Michigan, whose next-door neighbours' 15-year-old son (Bee Vang) breaks into his garage to steal his treasured 1972 Gran Torino car, setting off an increasingly funny and touching series of events. Eastwood directs this polished drama with his customary flair. 2008, 15, 116MIN

FANTASY COMEDY

Addams Family Values

Sky Spooky HD, 10pm ★★★★

Sex ●●● Violence ●●● Language ●●●

This fantasy comedy sequel simply offers more of the same gallows humour served up in the original. The plot involves a sinister nanny (Joan Cusack) who is hired to look after newborn baby Pubert, but who is really after Uncle Fester's fortune. Christina Ricci and Jimmy Workman walk away with the movie as the monstrous siblings Wednesday and Pugsley, here despatched to a horribly upbeat summer camp. 1993, PG, 92MIN

DRAMA

Deceit

Sky Drama HD, 12m't ★★★★

Sex ●●● Violence ●●● Language ●●●

Michelle Pfeiffer delivers an achingly vulnerable, vanity-free performance as an unemployed divorcee in Brooklyn who takes some fatefully misguided steps to survive after the death of her elderly infirm mother leaves her facing destitution. This sober indie drama is slow moving and requires patience, obliging us to piece together its protagonist's circumstances as she slowly sinks through the cracks as a result of bad luck and bad decisions. 2017, 15, 101MIN

ALSO ON WEDNESDAY

Toys & Pets
Sky Premiere, 6pm ★★
It's time for tea in China.

Star Wars III: Revenge of the Sith
Sky Hits HD, 8pm ★★★★
Is there a fate worse than Darth?

The Untouchables
Sky Greats HD, 9pm ★★★★
Kevin Costner takes on the Mob.

The Age of Shadows
BBC4 HD, 10.30pm ★★★★
Dark times in Korea.

Mojave
Sony Movies, 11.45pm ★★★
Garrett Hedlund's desert is waiting.

■ Full listings start on p73

Thursday 24 October

This pub crawl would be a night to remember

SCI-FI COMEDY

The World's End

Sky Hits HD, 10pm ★★★★

Sex ●●● Violence ●●● Language ●●●

Director Edgar Wright reunites his *Shaun of the Dead* and *Hot Fuzz* stars Simon Pegg and Nick Frost for the final instalment of their 'Cornetto Trilogy', a brilliantly bonkers take on alien-invasion sci-fi films. The plot finds the pair and their friends (Martin Freeman, Paddy Considine and Eddie Marsan) embarking upon the epic pub crawl they failed to finish when they were younger, only to find that something very weird has happened to their cosy home town since they left… 2013, 15, 109MIN

COMIC-BOOK ADVENTURE

Avengers: Infinity War

Sky Action HD, 8pm ★★★

Sex ●●● Violence ●●● Language ●●●

The Marvel Comics superheroes go in mob-handed in a bid to thwart Josh Brolin's intergalactic villain Thanos. Robert Downey Jr's wisecracking Iron Man, Benedict Cumberbatch's sardonic Doctor Strange and Chris Hemsworth's hammer-heaving Thor indulge in some witty banter, and there is room for plenty of other Marvel characters, including Chadwick Boseman's Black Panther, plus the whole *Guardians of the Galaxy* crew. 2018, 12, 149MIN

CRIME THRILLER

Cold in July

AMC HD, 11.15pm ★★★★

Sex ●●● Violence ●●● Language ●●●

Dexter's Michael C Hall plays a jittery everyman hero in this tense, twisty crime thriller. The setting is 1989 small-town Texas, where Hall's meek family man accidentally shoots dead a would-be burglar. Then the dead man's vengeful ex-con father (Sam Shepard) turns up in town, as does Don Johnson's strutting private detective. The plot that ties them all together is totally gripping, but it is this trio of richly drawn characters that makes the film so compelling. 2014, 15, 110MIN

COMEDY DRAMA

St. Vincent

Film4 HD, 11.40pm/ Film4+1, 12.40am ★★★★

Sex ●●● Violence ●●● Language ●●●

Bill Murray's curmudgeonly charm prevents this comedy drama about a grouchy Brooklyn pensioner who befriends his bullied young neighbour (Jaeden Lieberher) from getting too sweet. Melissa McCarthy, playing things straight, is excellent as the boy's hard-pressed single mother, who reluctantly recruits Murray's Vincent as a babysitter, and Naomi Watts is a scream as a Russian prostitute. 2014, 12, 102MIN

ALSO ON THURSDAY

Butch Cassidy and the Sundance Kid
Sky Greats HD, 6pm ★★★★★
Paul and Robert's time has come.

Edge of Darkness
AMC HD, 9pm ★★★
Mel Gibson's looking for answers.

Old Boys
Sky Premiere HD, 9.40pm ★★★★
Alex Lawther is a class act.

Ghostbusters
Sky Spooky HD, 10.10pm ★★★★
Are you gonna call Bill Murray?

The Outlaw Josey Wales
ITV4 HD, 11pm ★★★★★
Clint Eastwood is a wanted man.

■ Full listings start on p83

" 5 Premium-Quality, Highly-Fragrant 'Old English' Roses... Flowering Non-Stop For 6 Months Each Year! SAVE £20.00! "

5 PREMIUM-QUALITY ROSE BUSHES
JUST £14.95 +P&P
SAVE £20.00!

Expertly bred using modern techniques for summer-long flowers, beautiful fragrance AND superb garden performance!

It's true! Each of these professional grower-quality rose bushes will give you waves of breathtaking blooms for up to six months each year, each fully-loaded with delicate petals and exquisite fragrance too. Roses with these characteristics are normally very expensive in garden centres and often sell at over £15.00 per bush – however this wonderful collection of FIVE beautiful roses represents incredible value for money! Height 1m (3ft). Delivery from early November.

- **Stunning, ruffled, classic cottage-garden blooms from May to October!**
- **Up to SIX MONTHS of gorgeous colour and classic fragrance every year!**
- **Traditional 'Old English' style roses ... normally very expensive!**
- **The latest breeding – vigorous, totally hardy and easy to grow**
- **Stock is limited – DON'T MISS OUT!**

Classic 'Old English' Rose Collection

5 Premium Bushes: Pink, Blush, Red, Yellow & Apricot

Was £34.95 • SAVE £20.00 • Now £14.95

3 EASY WAYS TO ORDER NOW!

0844 6 569 569 Calls cost 5p per min plus your network's access charge. USE CODE TVSW131

www.YouGarden.com/TVSW131

or by post using coupon below to: Offer TVSW131 YouGarden, PO Box 637, Wetherby Road, York YO26 0DQ

SPECIAL BONUS OFFER

Rose 'Alinka'

Stunning floribunda rose with scorching blooms and a light, delicate fragrance. It forms an upright, bushy shrub with dark green, glossy foliage which contrasts wonderfully with the large sunset-coloured flowers. Grows to 1.2m.

ITEM CODE 530368

SAVE £5.00! JUST £7.99

Offer available while stocks last. © YouGarden Ltd 2019

PLEASE SEND TO: **Offer TVSW131, YouGarden, PO Box 637, Wetherby Road, York YO26 0DQ**

YOUR ORDER DETAILS

Item	Description	Price	Qty	Subtotal
530022	Classic 'Old English' Rose Collection – 5 Grower-Quality Bare Root Bushes (1 of Each) Was £34.95 **SAVE £20.00!**	£14.95		
These SPECIAL OFFERS go perfectly with your Classic 'Old English' Rose Collection				
530368	Rose 'Alinka' **SAVE £5.00**	£7.99		
100047	Blooming Fast Organic Rose & Shrub Feed - 1.5Kg Pack	£6.99		
100052	**Spray-On Rose Tonic** 1 litre Bottle	£6.99		
JOIN THE YOUGARDEN CLUB - Get £20.00 FREE vouchers & SAVE 10% on EVERY ITEM you order!				
820005	**Renewal Subscription Membership*: SAVE £15.00!**	£5.00		
820001	**1 Year Membership: SAVE £10.00!**	£10.00		
DON'T FORGET: Deduct 10% (10p in every £1) if you joined the YouGarden Club:				
			Add PP&I	£6.99
			TOTAL ORDER VALUE	

Offer subject to availability and in the event that this offer is oversubscribed, we reserve the right to send suitable substitutes. Delivery to UK only and a £6.00 surcharge will apply to the following postcode areas: AB, BT, DD8-11, GY, HS, IM, IV, JE, KA27-28, KW, PA20-80, PH19-50, TR21-25 & ZE. Images show mature plants. See website for images of plants as supplied, further product details and full terms & conditions.

YOUR PAYMENT DETAILS I enclose a cheque/Postal Order payable to YouGarden (name & address on back) for £ _____

Or charge my Visa / Mastercard / Maestro card:

Card No. ____ Issue No. ____

Start Date ____ Exp Date ____ Security Code ____

DELIVERY DETAILS

Mr/Mrs/Ms/Miss _____ Initial _____ Surname _____

Address _____

Postcode _____

Email _____

Tel _____

My DOUBLE GUARANTEE to you!

1 If you're not totally happy with your order, return it within 30 days and we'll replace or refund in full.
2 Should any hardy plants fail to thrive thereafter, we'll replace free of charge.You just pay the P&P.

GOLD TRUSTED MERCHANT feefo

Peter McDermott, Head Gardener

If you do not wish to receive catalogues & offers from us, please tick here ☐ We think you'd enjoy some of the latest products and selected offers by post from other trusted retailers, charities, finance, travel, FMCG and utility companies. If you do not wish to receive these, please tick here ☐ Full details at YouGarden.com/Privacy. © YouGarden 2019.

AD CODE TVSW131

you garden

Films day-by-day

Friday 25 October

Daniel had no defence against the dark arts

PERIOD CHILLER

The Woman in Black

Horror, 9pm/Horror+1, 10pm ★★★★

Sex ●●● Violence ●●● Language ●●●

Former *Harry Potter* star Daniel Radcliffe contends with yet more supernatural evil in a chilling Hammer Studios adaptation of Susan Hill's hit ghost story, with the film-makers pinning their trust on eeriness rather than gore to spook us. Brace yourself for shocks and scares as his widowed solicitor settles a dead woman's estate in a gloomy isolated mansion where doors slam shut of their own accord, a rocking horse tips furiously back and forth, and a ghostly handprint appears and disappears on a window. 2012, 12, 95MIN

ANIMATED COMEDY

Monsters, Inc

Sky Spooky HD, 8pm ★★★★★

Sex ●●● Violence ●●● Language ●●●

Another instant masterpiece from Pixar. Mike (a prickly green eyeball voiced by Billy Crystal) and Sulley (a soft-hearted blue beastie voiced by John Goodman) are the star employees at Monsters, Inc, which harvests the night-time screams of small children in the real world to provide the energy for Monstropolis in an alternate dimension. The film is endlessly inventive and features a non-stop barrage of witty dialogue, visual gags and sly in-jokes. 2001, U, 95MIN

ACTION THRILLER

The Expendables 2

Dave HD, 9pm/Dave+1, 10pm ★★★

Sex ●●● Violence ●●● Language ●●●

Sylvester Stallone and his creaky band of ageing action heroes return for another adventure, hauling their battered muscle-bound bodies into the fray again and once more hoping to coast home on fans' nostalgic goodwill. Stallone, Bruce Willis and Arnold Schwarzenegger are all here, as are Jason Statham, Dolph Lundgren and Jet Li. This time, the gang is out to stop Jean-Claude Van Damme's villain laying his hands on six tons of plutonium. 2012, 15, 103MIN

HORROR COMEDY

Fright Night

Film4 HD, 11.20pm/ Film4+1, 12.20am ★★★

Sex ●●● Violence ●●● Language ●●●

A toothsome remake of the darkly comic 1980s horror film of the same name about a Las Vegas teenager (Anton Yelchin) who comes to suspect that his new neighbour (Colin Farrell) is a vampire and turns to a flamboyant stage magician and late-night TV host (David Tennant) for help. While Tennant has campy fun, Farrell really sinks his teeth into the role of the seductive bloodsucker. 2011, 15, 106MIN

ALSO ON FRIDAY

Poltergeist
Sky Halloween HD, 7pm ★★★★★
This house is most certainly not clean.

Halloween
Sky Premiere HD, 9pm ★★★★
Better Shape up... See review, page 18.

Taken
E4 HD, 9pm ★★★★
You don't want to mess with Liam Neeson.

Magnum Force
TCM HD, 11.30pm ★★★★
Clint Eastwood gets his hands dirty again.

Albert Nobbs
BBC2 HD, 12.10am ★★★★
Glenn Close wears the trousers.

Full listings start on p93

ON-DEMAND HIGHLIGHTS

The pick of the week's films on Sky, Virgin & other platforms

Brightburn
★★★

PREMIERE (Available from Monday) What if that adopted earthling Clark Kent hadn't been such a goody two shoes? What if he had used his powers for evil? That's the subversive premise for this dark take on the superhero genre starring Jackson A Dunn. The movie sticks so closely to tried-and-tested horror tropes, but as an alternative to the usual comic-book fare, this might hit the spot. 15, 90MIN

Dolemite Is My Name
★★★★

PREMIERE (Available on Netflix from Friday) Salty, silly and very funny, this rambunctious movie about a real-life 1970s Blaxploitation phenomenon marks something of a turnaround in Murphy's moribund career. He is back to his live-wire best as Rudy Ray Moore, a failing comedian who assumes the persona of a swaggering, scurrilous street pimp for his act. The result is a hoot; yet amid all the raunchiness and smut, the film is rather touching. *See feature, page 14.* 15, 118MIN

Godzilla: King of the Monsters
★★★

Cinema's fire-breathing giant reptile goes on the rampage yet again in a sequel to the 2014 *Godzilla* reboot. Inevitably, the film's human characters get dwarfed, although it is Vera Farmiga's scientist who sets the plot rolling by trying to revive extraterrestrial creature Ghidorah from beneath the Antarctic. 12, 132MIN

Late Night
★★★

This timely comedy drama finds Emma Thompson as a veteran late-night talk show host in the US whose ratings are on the slide. Can Mindy Kaling's untried newcomer, an amateur stand-up, shake up her male, stale and pale team of fellow writers? Kaling also wrote the film's screenplay, but her script is rather hit and miss and the sitcom-style plotting is inconsistent. 15, 102MIN

The Laundromat
★★★

It is dirty money that's being laundered, not clothes, in an indignant but jaunty satire starring Meryl Streep, Gary Oldman and Antonio Banderas. Delving into the shifty world of tax-dodging billionaires and offshore shell companies, the movie can't match the bite of *The Big Short*, but it is consistently engaging. 15, 96MIN

Woody and friends were out of the toybox

PREMIERE

ANIMATED COMEDY

Toy Story 4

Available from Monday ★★★★★

Sex ●●● Violence ●●● Language ●●●

Pixar's loveable bunch of toys – including, of course Tom Hanks' cowboy doll Woody and Tim Allen's brash spaceman Buzz – return for yet another adventure, which finds Woody taking a road trip with young owner Bonnie and her other toys. With laughs and thrills in store, as well as dazzling, wonderfully tactile animation, expect to shed a tear or two before the heart-tugging close. 2019, U, 100MIN

Ma
★★★

This surprisingly nasty teen horror thriller reunites Octavia Spencer with *The Help* director Tate Taylor. She plays a needy loner who lets a bunch of Ohio teenagers hang out for drinking sessions in her basement. Inevitably, the favour takes a darker turn, and things get more and more unhinged as events unfold. 15, 95MIN

Men in Black: International
★★

PREMIERE (Available from Monday) Tessa Thompson and Chris Hemsworth take over from Will Smith and Tommy Lee Jones as agents protecting the Earth from the scum of the universe in this reboot for the goofy sci-fi comedy series. Sadly, the well-tried MiB formula of creature effects and bickering buddy-cop byplay is now looking rather tired. 12, 115MIN

Rocketman
★★★

Looking to emulate the box-office bonanza of 2018's Queen biopic *Bohemian Rhapsody*, this splashy musical biopic charts Elton John's career, from his days as shy Reggie Dwight from Pinner to extravagantly costumed international stardom. Taron Egerton plays Elton, with Jamie Bell as his song-writing partner Bernie Taupin. The film is full of colour, spectacle and wall-to-wall hits. 15, 121MIN

Sometimes Always Never
★★★★

Bill Nighy stars in this quirky comedy drama. Having seen his eldest son walk out in a huff in the middle of a game of Scrabble years ago, Nighy's tailor wants to improve his prickly relationship with his touchy youngest son (Sam Riley). The film boasts some offbeat visual touches and a gentle undertow of melancholy. 12, 91MIN

Support the Girls
★★★★

PREMIERE (Available from Monday) This boisterous comedy drama takes place in a Texas sports bar where the young waitresses all wear skimpy, revealing uniforms and serve their customers 'Big Ass beers'. But, far from being the raunchy fare you might expect, the movie turns out to be a rousing celebration of female solidarity and resilience as we follow warm-hearted manager Lisa (Regina Hall) as she goes through one testing day. 15, 90MIN

Toy Story 4
★★★★★

PREMIERE (Available from Mon) See review, above. U, 100MIN

Sport week

Your **ultimate guide** to the best of the week's live action

Manchester United v Liverpool

Can struggling United halt their rivals' perfect start to the season?

LIVE FOOTBALL

Manchester United v Liverpool

Sun, Sky Sports Premier League HD & Sky Sports Main Event HD, kick-off 4.30pm

The Premier League resumes after the international break this week as table-topping Liverpool travel to Old Trafford to face Manchester United.

The clubs have one of the fiercest rivalries in English football, but their current fortunes could hardly be more different. Just eight games into the season, Liverpool have a 100 per cent record and are already leading at the top by eight points, the biggest lead any side has had at this stage in the Premier League era. The previous biggest was Chelsea in 2014, who went on to win the title.

Although the Reds narrowly missed out to Manchester City last season, Jürgen Klopp's men finished in style, and have kept that formidable form in the present campaign. They are now on a run of 17 league victories – bettered only by City's 18 wins between August and December 2017.

In sharp contrast, United are currently lying in 12th place with nine points (two points above the relegation zone, and 15 points behind Liverpool) – their worst start to a league season for 30 years.

Although Ole Gunnar Solskjær has tried to shore up his side's defence with the Summer signings of Harry Maguire and Aaron Wan-Bissaka, United are struggling to find the net, scoring just five in their last seven league games.

Liverpool haven't won at Old Trafford for more than five years, but according to *Match of the Day* pundit Alan Shearer, they won't get a better chance to return to Merseyside with all three points.

'Old Trafford is usually one of Liverpool's toughest away matches of the season,' says Shearer. 'But this time, they won't have any fears – not just because of how well they are playing, but because of how badly United are struggling. They look a million miles away from matching Liverpool in every department.'

WORDS: RICHARD MCCLURE. PHOTOS: GETTY, PA IMAGES

THE MAIN EVENT

Liverpool's Sadio Mané scoring against United last season

Manchester United boss Ole Gunnar Solskjær

England's Anthony Watson and Manu Tuilagi

LIVE RUGBY UNION

World Cup quarter-finals

Saturday & Sunday, ITV HD

There's some unmissable World Cup action over the weekend, with the home nations likely to be well represented as the knockout stage begins in Japan. England finished top of Pool C after their final group game was cancelled due to Typhoon Hagibis, so will travel to Oita on Saturday to face the Pool D runners-up, potentially Australia (kick-off 8.15am). England will start as favourites, having won six times on the bounce against the Wallabies. Also on Saturday, Ireland could face favourites New Zealand in Tokyo (kick-off 11.15am) as the Irish seek to make a World Cup semi-final for the first time. If Wales top Pool D, they will play Pool C runners-up France, who defeated the Welsh in their 2011 semi-final, in Oita on Sunday (kick-off 8.15am).

Frankie Dettori and Stradivarius

LIVE HORSE RACING

British Champions Day

Saturday, ITV HD & ITV4 HD

Ascot hosts Britain's richest race day as the flat season concludes with a sensational six-race finale. Highlights look set to include the evergreen Frankie Dettori riding the five-year-old Stradivarius, who returns to defend his crown in the Long Distance Cup (2.45pm), while 24-year-old Oisin Murphy is predicted to become the youngest champion jockey since Ryan Moore in 2006. He's set to ride the Japanese-trained Deirdre in the Champion Stakes (4pm).

Chelsea's Tammy Abraham celebrates

LIVE FOOTBALL

Champions League

Tue & Wed, BT Sport 2 HD & BT Sport 3 HD

It's match-day three this week, and after their thrashing by Bayern Munich, Spurs have plenty of ground to make up in Group B on Tuesday when they host Red Star Belgrade (kick-off 8pm). Also on Tuesday, Manchester City seek a third successive Group C win when they host Atalanta (8pm). On Wednesday, Liverpool visit KRC Genk in Group E (8pm), and Tammy Abraham will hope to continue his good start for Chelsea as the Blues visit Group H leaders Ajax in Amsterdam (5.55pm).

Washington Nationals' Howie Kendrick

LIVE BASEBALL

World Series

Tue, Wed & Fri, BT Sport 1 HD

The finalists in the World Series had yet to be decided as *TV&Satellite Week* went to press. In the play-offs, New York Yankees were due to take on Houston Astros or Tampa Bay Rays, while Washington Nationals faced St Louis Cardinals after their victory over the LA Dodgers thanks to a superb performance from second baseman Howie Kendrick.

Sport A-Z and football planner >>>

THE UK'S NO.1 GUARANTEED OVER 50 PLAN

SunLife

"Imagine peace of mind that lasts forever"

Alan Titchmarsh

The most trusted over 50s life cover

When it comes to sorting out life cover, it's all too easy to put it off. But from less than £4 a month, you'll guarantee a cash payout for your family when the time comes.

You can get the reassurance you need with the **UK's most popular plan.** The Guaranteed Over 50 Plan is the simple and affordable way to leave cash for your funeral or as a gift for loved ones. And the payout could be worth thousands.

Beat rising funeral costs

Could your family afford your funeral? With the average cost of a send-off now at £4,271, it's something to think about. Many choose the Guaranteed Over 50 Plan to cover some or all of the costs, lightening the load for those left behind – and when you add the free Funeral Benefit Option at no extra cost, you'll lend an extra helping hand.

defaqto EXPERT RATED 2019 ★★★★★

The **highest rating** of 5 Stars. Rated by experts for product features and benefits.

It's only 12p a day

Life cover doesn't have to cost the earth, trust us. The Guaranteed Over 50 Plan starts from **less than £4 a month** (that's just 12p a day) – it's the most affordable plan of its type, and the payout can be worth thousands. Just bear in mind that inflation reduces buying power over time (that's one thing we can't control).

We're the UK's favourite

We're the nation's No. 1 choice for a plan of this type, so you and those who matter most are in safe hands with us. Over 776,000 people have made a guaranteed cash payout a reality with us – now it's your turn. All we ask is that you keep up with your monthly payments. If you stop paying your premiums, your insurance will end and you won't get anything back.
You also need to be aware that depending on how long you live, you could pay in more than the cash sum paid out.

We won't turn you down

When we say guaranteed, we mean it – if you're aged 50-85 and a UK resident, we promise to accept you.

We won't ask about your health and you won't need a medical either. If you die during the first year, we'll pay out all the premiums paid in. And once you've had the plan for one year, it'll pay a fixed cash sum on your death.

When you're ready, we'll sort your cover in minutes – you'll even receive a free pen just for enquiring. It's quick and easy to apply online or just call our friendly UK call centre today. Plus you can choose to enter our Big Cash Draw when you apply.

FREE £100 GIFT CARD

Spend at thousands of stores including:

M&S EST. 1884 · Boots · Argos · Iceland

Apply by:

13th December 2019

+ A free pen just for enquiring

More details are in the 'Information' section below.

Start your plan today, call

0800 169 2044

sunlife.co.uk/press QUOTE: 2294410

Information: 1. Most Trusted/Nation's Favourite. SunLife has 59.4% market share of all whole of life guaranteed acceptance plans bought directly. Source: ABI statistics issued in May 2019 for 12-month period up to 31 March 2019 based on new Phoenix Life policy sales trading as SunLife. **2. Funeral costs** references can be found in our SunLife Cost of Dying Report, June 2018 (Critical Research). **3. Most Affordable** SunLife offers the lowest monthly premium option of £3.70, making it the most affordable way to take out over 50s life cover. **4. 100% claims** paid when in accordance to the terms and conditions. **5. 776,000 customers** as at 25.06.2019. **6. Defaqto 5 star rating** applies to Paystop, our premium cap option.

Gift and Big Cash Draw Terms & Conditions.
Gift sent after 6 months' premiums paid. £100 gift value applies to applications before 13th Dec 2019. We reserve the right to withdraw this offer at any time. Gift cards are fulfilled by Love2shop and require activation before use. Full Love2Shop terms and conditions are available via sunlife.co.uk/gift. Big Cash Draw entry is open to Guaranteed Over 50 Plan policyholders within England, Scotland and Wales, who confirm their details with SunLife. Full Terms and Conditions via sunlife.co.uk/win.
Phoenix Life Ltd is the provider of your cover and trades as SunLife. SunLife Ltd distributes financial products and services and is a company limited by shares, registered office: 1 Wythall Green Way, Wythall, Birmingham, B47 6WG (registered in England, no. 05460862). SunLife Limited is authorised and regulated by the Financial Conduct Authority and is entered on the Financial Services Register (registration No. 769427). As part of SunLife's commitment to quality service and security, telephone calls may be recorded.

Please send me full details of the Guaranteed Over 50 Plan

Post today in a sealed envelope to: **FREEPOST SUNLIFE** – yes that is all you need! You don't need a stamp, address or postcode.

PLEASE TICK Mr Mrs Ms Miss FULL NAME DATE OF BIRTH DD MM YY

ADDRESS POSTCODE

TEL. NUMBER INC. AREA CODE EMAIL

The Guaranteed Over 50 Plan is only available to UK residents aged 50-85

Please enter your details if you're happy to receive product-related emails from us in the future.

Use of your personal information: SunLife Limited uses your personal information to help us respond to your enquiry. We also use your details for carefully considered purposes which are in our interests as a responsible customer-focused company. These include sending out service and marketing messages, reminders about policy benefits – and using your details to help us develop other relevant offers and products.

Visit www.sunlife.co.uk/privacy to learn more about these interests, how we use your personal information to help us with our marketing – and how you can tell us to stop. If you don't have internet access, call us on 0800 904 7678 and we'll post a copy to you.

Q4 2019

Ref 2294410

TVSatelliteWeek15Oct19

Sport week

TEASER Who scored Manchester United's winning goal in the 1999 Champions League final against Bayern Munich? Answer at bottom of page

A-Z GUIDE
This week's sport on TV

AMERICAN FOOTBALL

LIVE College Football
Sat 5pm, 8.30pm BT Sport/ESPN
Action from College Football.

LIVE Louisville Cardinals v Clemson Tigers
Sat 5pm BT Sport 3
Coverage of the NCAA clash.

LIVE Washington Cougars v Oregon Ducks
Sat 8.30pm BT Sport 3
NCAA action from Husky Stadium.

The NFL Show
Sat 12m't BBC1
Highlights of the AFC West clash between Denver and Kansas City.

LIVE ESPN Goal Line
Sat 12m't BT Sport/ESPN
A live round-up of college matches.

LIVE Penn State Nittany Lions v Michigan Wolverines
Sat 12m't BT Sport 3
NCAA action from Beaver Stadium.

LIVE Alabama Crimson Tide v Tennessee Volunteers
Sat 4am BT Sport 3
NCAA coverage.

LIVE NFL
Sun 5pm & 9.05pm Sky Sports Action, 9.30pm Sky Sports Main Event
Coverage of two NFL matches.

LIVE NFL Redzone
Sun 6pm Sky Sports Arena & Sky Sports Mix
Score updates and big plays.

LIVE Dallas Cowboys v Philadelphia Eagles
Sun 1.10am Sky Sports Main Event & Sky Sports Action
Coverage of the NFC East match from AT&T Stadium.

LIVE New York Jets v New England Patriots
Mon 1am Sky Sports Main Event & Sky Sports Action
Can the Jets upset the NFL champions at MetLife Stadium?

LIVE Minnesota Vikings v Washington Redskins
Thu 12.30am Sky Sports Main Event & Sky Sports Action
NFL action from US Bank Stadium.

LIVE Houston Cougars v SMU Mustangs
Thu 12.30am BT Sport/ESPN
NCAA action from TDECU Stadium.

LIVE Colorado Buffalos v USC Trojans
Fri 2am BT Sport/ESPN
NCAA action from Folsom Field.

ATHLETICS

LIVE Amsterdam Marathon
Sun 8.30am Euro1
Coverage from the Netherlands.

LIVE The SimplyHealth Great South Run 2019
Sun 10am Channel 5
Coverage of the 10-mile race around the streets of Portsmouth.

BASEBALL

LIVE Major League
Sat 10pm BT Sport 1, 2am BT Sport/ESPN; Sun 12.30am BT Sport/ESPN; Tue, Wed & Fri 12.30am BT Sport 1
Post-season coverage.

BOXING

LIVE Robbie Davies Jr v Lewis Ritson
Sat 7pm Sky Sports Action, 8.30pm Sky Sports Main Event
Coverage of the super lightweight bout from Utilita Arena in Newcastle.

COMBAT SPORTS

LIVE Frank Mir v Roy Nelson
Fri 2am Sky Sports Arena
Bellator MMA heavyweight contest.

CRICKET

LIVE Sydney Sixers v Brisbane Heat
Sat 9am BT Sport 2
Coverage of the women's Big Bash match from North Sydney Oval.

LIVE Jersey v Nigeria
Sat 10.40am Sky Sports Cricket
Coverage of the World T20 qualifier from Abu Dhabi.

LIVE Ireland v United Arab Emirates
Sat 4pm Sky Sports Cricket
Coverage of the World T20 qualifier from Abu Dhabi.

LIVE Sydney Thunder v Brisbane Heat
Sat 4am BT Sport 1
Women's Big Bash action from North Sydney Oval.

LIVE Hong Kong v Oman
Sun 10.40am Sky Sports Cricket
World T20 qualifier.

LIVE The Hundred
Sun 7pm Sky Sports Main Event, Sky Sports Cricket & Sky One
Coverage of the player draft for the inaugural tournament.

LIVE Hong Kong v United Arab Emirates
Mon 10.40am Sky Sports Main Event & Sky Sports Cricket
The World T20 qualifier from Abu Dhabi.

LIVE Canada v Nigeria
Mon 4pm Sky Sports Main Event & Sky Sports Cricket
Coverage of the World T20 qualifier.

LIVE Ireland v Canada
Wed 10.40am Sky Sports Cricket
Coverage of the World T20 qualifier.

LIVE Hong Kong v Jersey
Wed 4pm Sky Sports Cricket
Coverage of the World T20 qualifier.

LIVE Scotland v Bermuda
Thu 4pm Sky Sports Main Event & Sky Sports Cricket
Coverage of the World T20 qualifier.

LIVE Papua New Guinea v Singapore
Fri 6.30am Sky Sports Cricket
Coverage of the World T20 qualifier.

LIVE Namibia v Kenya
Fri 10.40am Sky Sports Cricket
Coverage of the World T20 qualifier.

LIVE Oman v Canada
Fri 4pm Sky Sports Cricket
Coverage of the World T20 qualifier.

LIVE Adelaide Strikers v Hobart Hurricanes
Fri 12.30am BT Sport 3
Women's Big Bash coverage.

LIVE Brisbane Heat v Perth Scorchers
Fri 4am BT Sport 3
Women's Big Bash coverage.

CYCLING

LIVE European Track Championships
Sat 6pm Euro2
Coverage from Holland of the men's individual pursuit and points races.

DARTS

LIVE PDC Champions League
Sat 1.15pm BBC1, 6.30pm BBC2; Sun 1pm & 6.30pm BBC2
The top eight players compete at Morningside Arena in Leicester.

LIVE European Championship
Thu 6pm; Fri 11.45am& 6pm ITV4
Coverage from Goettingen, Germany.

LIVE World Masters
Fri 1pm & 7pm Euro1
Coverage from Circus Tavern.

GOLF

LIVE The CJ Cup
Sat 6am & Sun 3am Sky Sports Golf; Sun 3am Sky Sports Main Event
Action from Jeju Island in South Korea.

LIVE Buick LPGA Shanghai
Sat & Sun 7am Sky Sports Golf & Sky Sports Mix; Sun 7am Sky Sports Main Event
LPGA coverage from China.

LIVE Amundi Open de France
Sat & Sun 11.30am Sky Sports Golf; Sat 3pm Sky Sports Main Event
European Tour coverage from Le Golf National in Paris.

LIVE Zozo Championship
Thu & Fri 4am Sky Sports Main Event & Sky Sports Golf
Coverage from Accordia Golf Narashino Country Club in Japan.

LIVE Portugal Masters
Thu & Fri 11.30am & 3.30pm Sky Sports Golf; Thu 11.30am; Fri 11.30am & 3.30pm Sky Sports Main Event
European Tour coverage.

HOCKEY

LIVE Australia v Russia
Fri 8am BT Sport 3
Women's FIH Olympic qualifier.

LIVE China v Belgium
Fri 9am BT Sport/ESPN
Women's FIH Olympic qualifier.

LIVE Spain v France
Fri 5pm BT Sport/ESPN
The men's FIH Olympic qualifier.

LIVE Spain v Korea
Fri 7pm BT Sport/ESPN
The men's FIH Olympic qualifier.

HORSE RACING

LIVE ITV Racing from Ascot
Sat 1pm ITV4, 2pm ITV
Coverage of Champions Day, including the Qipco British Champions Sprint Stakes at 1.35pm.

ICE HOCKEY

LIVE Toronto Maple Leafs v Boston Bruins
Sat 12m't Premier Sports 1
NHL action from Scotiabank Arena.

LIVE Los Angeles Kings v Calgary Flames
Sat 3am Premier Sports 1
NHL action from Staples Centre.

LIVE Minnesota Wild v Montreal Canadiens
Sun 10pm Premier Sports 1
NHL action from Xcel Energy Centre.

LIVE Anaheim Ducks v Calgary Flames
Sun 2am Premier Sports 1
NHL coverage from Honda Centre.

LIVE Toronto Maple Leafs v Columbus Blue Jackets
Mon 12m't Premier Sports 1
NHL action from Scotiabank Arena.

LIVE St Louis Blues v Colorado Avalanche
Mon 3am Premier Sports 1
NHL action from Enterprise Centre.

LIVE Jokerit v Spartak
Tue 4.25pm FreeSports
KHL coverage from Hartwall Arena.

LIVE Boston Bruins v Toronto Maple Leafs
Tue 12m't Premier Sports 1
NHL action from TD Garden.

LIVE Ottawa Senators v Detroit Red Wings
Wed 12.30am Premier Sports 1
NHL action at Canadian Tire Centre.

LIVE CSKA v Jokerit
Thu 4.30pm Premier Sports
KHL action from CSKA Ice Palace.

LIVE HV71 v Vaxjo
Thu 6pm Premier Sports & FreeSports
Swedish league coverage.

LIVE Montreal Canadiens v San Jose Sharks
Thu 12m't Premier Sports 1
NHL action from Bell Centre.

LIVE Vegas Golden Knights v Colorado Avalanche
Fri 11pm Premier Sports 1
NHL action from T-Mobile Arena.

LIVE Vancouver Canucks v Washington Capitals
Fri 3am Premier Sports 1
NHL coverage from Rogers Arena.

MOTORCYCLING

LIVE Asia Talent Cup
Sat 8am BT Sport 3
Coverage from Motegi, Japan.

LIVE Bennetts British Superbikes
Sat 11am & 3.30pm; Sun 12.30pm Euro2
Coverage from round 12 at Brands Hatch. Highlights: Wed 9pm ITV4.

LIVE MotoGP: Japan GP
Sat 12.30am, 2.15am, 4am, 5.30am BT Sport 2
All the races from round 16.

LIVE MotoGP: Australia GP
Thu 11.45pm; Fri 6am, 12m't & 3am BT Sport 2
Coverage of practice and qualifying.

LIVE World Superbikes
Fri 3pm Euro2
Coverage from Doha, Qatar, featuring the superpole and race one.

MOTORSPORT

LIVE NASCAR
Sun 7pm FreeSports
Coverage of the Hollywood Casino 400 at Kansas Speedway.

LIVE F1: Mexico Grand Prix
Fri 3.45pm & 7.45pm Sky Sports F1
Coverage of the practice sessions.

RUGBY WORLD CUP
This week's fixtures...

Saturday 19

Quarter-final 1: Winner Pool C v Runner-up Pool D
ITV, 7.30am, kick-off 8.15am

Quarter-final 2: Winner Pool B v Runner-up Pool A
ITV, 10.45am, kick-off 11.15am

Sunday 20

Quarter-final 3: Winner Pool D v Runner-up Pool C
ITV, 7.30am, kick-off 8.15am

Quarter-final 4: Winner Pool A v Runner-up Pool B
ITV, 10.45am, kick-off 11.15am

***Pool A:** Japan, Ireland, Scotland, Samoa, Russia **Pool B:** New Zealand, South Africa, Italy, Canada, Namibia **Pool C:** England, France, Argentina, Tonga, USA **Pool D:** Australia, Wales, Fiji, Georgia, Uruguay*

SUBSCRIPTION OFFER

Get 6 issues for only £1*

Your payments will then continue at £19.99 payable every 3 months, saving 36%

SAVE UP TO 36%

Subscribe online at tvandsatsubs.com/ADF9 or call 0330 333 1113 and quote code XTS-ADF9

Offer open to new UK subscribers only. *After your first 6 issues, your subscription will continue at £19.99 payable every 3 months by Direct Debit, saving 36% on the full price. Offer open to new UK subscribers only. With the price guaranteed for the first 12 months. Final closing date for all orders is 25 October 2019. Please allow up to 6 weeks for delivery. The full subscription rate is for 1 year and includes postage and packaging. If the magazine ordered changes frequency per annum, we will honour the number of issues paid for, not the term of the subscription. For inquiries and overseas rates, contact help@magazinesdirect.com or call +44 (0) 330 333 1113. For full terms and conditions, visit magazinesdirect.com/terms.

TEASER ANSWER OLE GUNNAR SOLSKJÆR

Registered with FR FUNDRAISING REGULATOR

Research saved Hugo's life

One in 19 people in the UK will be diagnosed with a blood cancer – such as leukaemia, lymphoma or myeloma. Sadly it claims the lives of around 40 people every day.

Our ground-breaking research is changing that, and each breakthrough means more children like Hugo are with us today.

Will you help fund the next breakthrough?

Text Bloodwise to 70800 to donate £10*

Together we can beat blood cancer in this lifetime.

Bloodwise
The **blood cancer** charity

*You will be charged £10, plus your standard network rate. 100% of your donation will go to Bloodwise.

Bloodwise is a registered charity 216032 (England & Wales), SCO37529 (Scotland).

LIVE V8 Supercars
Fri 5am BT Sport 1
Action from Australia's Gold Coast.

POOL

LIVE Shootout Pool
Sat 1pm & 8pm FreeSports
Action from The Crucible, Newbury.

LIVE IPA Premier League
Mon 7pm FreeSports
Coverage of week 12.

RUGBY LEAGUE

LIVE World Cup 9s
Sat 6am Sky Sports Main Event & Sky Sports Arena
Coverage from Sydney.

RUGBY UNION

LIVE Saracens v Northampton Saints
Sat 2.30pm BT Sport 2
Gallagher Premiership coverage.

LIVE Cardiff v Carmarthen Quins
Sat 5pm S4C
Welsh Premiership coverage.

LIVE Wasps v London Irish
Sun 2.30pm BT Sport 1
Gallagher Premiership coverage from Ricoh Arena. Opening-week highlights: Mon 7pm Channel 5

LIVE Ulster v Cardiff
Fri 7pm Premier Sports 1, 7.25pm S4C
Pro14 action from Kingspan.

LIVE Munster v Ospreys
Fri 7pm Premier Sports 2
Pro14 action from Thomond Park.

LIVE Bath v Exeter Chiefs
Fri 7pm BT Sport 1
Gallagher Premiership coverage from The Recreation Ground.

SNOOKER

LIVE English Open
Sat & Sun 12.45pm & 6.45pm Euro1 & Quest
Coverage of the semi-finals and final from K2 Crawley.

LIVE UK Seniors Championship
Thu 10am & 2.30pm; Fri 10am, 2.30pm & 7pm FreeSports
Coverage from Bonus Arena in Hull.

SWIMMING

LIVE International League
Sun 8pm Euro2
Coverage from Dallas, Texas.

TENNIS

LIVE Kremlin Cup
Sat 11am & 1pm BT Sport 3
WTA Tour action from Moscow.

LIVE Luxembourg Open
Sat 3pm BT Sport 3
Action from the WTA Tour event.

LIVE European Open
Sat & Sun Amazon Prime
Latter stages of the ATP Tour event.

LIVE Erste Bank Open 500
Mon-Fri Amazon Prime
Coverage of the ATP Tour event.

LIVE Swiss Indoors Basel
Mon-Fri Amazon Prime
Coverage of the ATP Tour event.

LIVE WTA Elite Trophy Zhuhai
Tue 7am & 12.30pm; Wed-Fri 8am BT Sport 1
Coverage from Hengqin Tennis Centre of the end-of-season event featuring WTA Tour players world ranked from ninth to 19th.

Football planner

Saturday 19

LIVE Western United v Perth Glory
7.15am BT Sport/ESPN
A-League clash.

LIVE Central Coast Mariners v Newcastle Jets
9.30am BT Sport/ESPN
A-League encounter.

LIVE Eibar v Barcelona
11.55am Premier Sports 1 (k-o 12noon)
La Liga clash from Ipurua.

LIVE Blackburn Rovers v Huddersfield Town
12noon Sky Sports Main Event & Sky Sports Football (k-o 12.30pm)
The Championship match.

LIVE Everton v West Ham United
12noon BT Sport 1 (k-o 12.30pm)
Premier League encounter.

LIVE Crystal Palace v Manchester City
5pm Sky Sports Main Event & Sky Sports Premier League (k-o 5.30pm)
Premier League clash.

LIVE Toronto FC v DC United
5pm FreeSports
Eastern Conference clash.

LIVE York City v Stockport County
5.15pm BT Sport 1 (k-o 5.20pm)
FA Cup fourth qualifying round match from Bootham Crescent.

LIVE Borussia Dortmund v Gladbach
5.15pm BT Sport 2 (k-o 5.30pm)
The Bundesliga clash.

LIVE Getafe v Leganes
5.30pm Premier Sports 1
La Liga clash.

LIVE Mallorca v Real Madrid
Sat 7.55pm Premier Sports 1 (k-o 8pm)
La Liga clash.

Match of the Day
10.30pm BBC1

LIVE Real Salt Lake v Portland Timbers
3am FreeSports
Western Conference clash.

Sunday 20

LIVE Melbourne City v Adelaide United
6am BT Sport/ESPN
A-League meet at AAMI Park.

LIVE Sydney FC v Wellington Phoenix
8am BT Sport/ESPN
A-League clash at Leichhardt Oval.

LIVE Alaves v Celta Vigo
10.55am FreeSports & Premier Sports 1(k-o 11am)
Spanish top-flight clash.

LIVE Accrington Stanley v Ipswich Town
11.30am Sky Sports Main Event & Sky Sports Football (k-o 12noon)
Coverage of the League One match from Wham Stadium.

LIVE Hearts v Rangers
11.45am BT Sport 1 (k-o 12.15pm)
Scottish Premiership at Tynecastle. Highlights: 10pm BT Sport 1.

LIVE PREMIER LEAGUE

Everton v West Ham United

Saturday, BT Sport 1 HD, kick-off 12.30pm

Andriy Yarmolenko scored twice as West Ham took the points at Goodison Park last season, and the Hammers will be confident of another win against an Everton side languishing in the relegation zone after four straight defeats.

LIVE PREMIER LEAGUE

Crystal Palace v Manchester City

Saturday, Sky Sports Main Event HD & Sky Sports Premier League HD, kick-off 5.30pm

The champions are already eight points behind rivals Liverpool and won't fancy the trip to an in-form Palace, who are unbeaten in the league at home since April – when City were the last visitors to win.

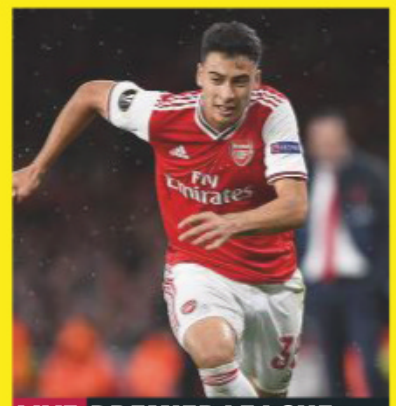

LIVE PREMIER LEAGUE

Sheffield United v Arsenal

Monday, Sky Sports Main Event HD & Sky Sports Premier League HD, kick-off 8pm

With Arsenal third after just one defeat in eight league games, the Gunners look to have an exciting new prospect in 18-year-old striker Gabriel Martinelli, who joined in July from Brazilian side Ituano.

LIVE Real Sociedad v Real Betis
12.55pm Premier Sports 1 (k-o 1pm)
La Liga clash.

LIVE Wigan Athletic v Nottingham Forest
1.50pm Sky Sports Main Event & Sky Sports Football (k-o 2pm)
Championship match.

LIVE Cologne v Paderborn
2.15pm BT Sport 2 (k-o 2.30pm)
Bundesliga clash.

LIVE Espanyol v Villarreal
2.55pm Premier Sports 1
La Liga clash.

LIVE Manchester United v Liverpool
3pm Sky Sports Main Event & Sky Sports Premier League (k-o 4.30pm)
Premier League action from Old Trafford. See page 26.

LIVE Hoffenheim v Schalke
4.45pm BT Sport 2 (k-o 5pm)
Bundesliga action.

LIVE Athletic Bilbao v Real Valladolid
5.25pm Premier Sports 1
La Liga clash.

LIVE US National Women Soccer League
7pm & 9pm BT Sport 2

LIVE Marseille v Strasbourg
7.45pm BT Sport 1 (k-o 8pm)
Ligue 1 at the Orange Velodrome.

LIVE Sevilla v Levante
7.55pm Premier Sports 1 (k-o 8pm)
La Liga clash.

LIVE Minnesota United FC v LA Galaxy
1.30am FreeSports

Monday 21

LIVE FA Cup 1st Round Draw
7pm BBC2

LIVE Sheffield Utd v Arsenal
7pm Sky Sports Main Event & Sky Sports Premier League (k-o 8pm)
Premier League at Bramall Lane.

LIVE Arminia Bielefeld v Hamburg
7.30pm BT Sport 1
Bundesliga 2 action.

LIVE Brescia v Fiorentina
7.40pm Premier Sports 1
Serie A encounter.

Tuesday 22

LIVE Tottenham v Red Star
3pm BT Sport 2
UEFA Youth League clash.

LIVE Atletico Madrid v Bayer Leverkusen
5.30pm BT Sport 1 (k-o 5.55pm)
Champions League Group D clash.

LIVE Shakhtar Donetsk v Dinamo Zagreb
5.45pm BT Sport/ESPN (k-o 5.55pm)
Champions League Group C clash.

LIVE Queens Park Rangers v Reading
7pm Sky Sports Main Event & Sky Sports Football (k-o 7.45pm)
Championship match.

LIVE Manchester City v Atalanta
7pm BT Sport 2 (k-o 8pm)
Champions League Group C clash.

LIVE Tottenham Hotspur v Red Star Belgrade
7.15pm BT Sport 3 (k-o 8pm)
Champions League Group B clash.

LIVE Sheffield Wednesday v Stoke City
7.40pm Sky Sports Action
Championship clash at Hillsborough.

LIVE Galatasaray v Real Madrid
8pm BT Sport/ESPN
Champions League Group A.

Wednesday 23

LIVE Adelaide United v Melbourne City
9.30am BT Sport 2
Australian FFA Cup final.

LIVE Ajax v Chelsea
1pm BT Sport 2
UEFA Youth League action.

LIVE Genk v Liverpool
1pm BT Sport 3
UEFA Youth League action.

LIVE Ajax v Chelsea
5.15pm BT Sport 3 (k-o 5.55pm)
Champions League Group H clash.

LIVE RB Leipzig v Zenit St Petersburg
5.30pm BT Sport 1 (k-o 5.55pm)
Champions League Group G clash.

LIVE Huddersfield Town v Middlesbrough
7pm Sky Sports Football & Sky Sports Main Event (k-o 7.45pm)
Championship match.

LIVE Genk v Liverpool
7pm BT Sport 2 (k-o 8pm)
Champions League Group E clash.

LIVE Inter Milan v Borussia Dortmund
7.45pm BT Sport/ESPN (k-o 8pm)
Champions League clash.

LIVE Slavia Prague v Barcelona
8.15pm BT Sport 3
Champions League Group F clash.

LIVE MLS
12m't & 3am FreeSports

Thursday 24

LIVE Porto v Rangers
5.15pm BT Sport 3 (k-o 5.55pm)
Europa League Group G clash.

LIVE Slovan Bratislava v Wolverhampton Wanderers
5.30pm BT Sport/ESPN (k-o 5.55pm)
Europa League Group K clash.

LIVE Partizan v Manchester United
5.30pm BT Sport 2 (k-o 5.55pm)
Europa League Group L clash.

LIVE Arsenal v Vitoria
8pm BT Sport 2
Europa League Group F clash.

LIVE Celtic v Lazio
8pm BT Sport 3
Europa League Group E clash.

LIVE Eintracht Frankfurt v Standard Liege
8.15pm BT Sport/ESPN
Europa League Group F clash.

LIVE MLS
12.30am & 3.30am FreeSports

Friday 25

LIVE Brisbane Roar v Melbourne Victory
9.30am BT Sport 2
A-League action.

LIVE Southampton v Leicester City
7pm Sky Sports Main Event & Sky Sports Premier League (k-o 8pm)
Coverage of the Premier League clash from St. Mary's Stadium.

LIVE Mainz v Cologne
7.15pm BT Sport 2 (k-o 7.30pm)
Bundesliga action.

LIVE Nantes v Monaco
7.30pm BT Sport 3 (k-o 7.45pm)
Ligue 1 encounter at Stade de la Beaujoire.

PHOTOS: GETTY

AWARD-WINNING

luxury river cruises in Europe

RIVIERA TRAVEL
The world. Within reach.

travel OFFERS

8 days from £1,099PP

From the River Seine in Paris to the Iron Gates of the Danube, sail along Europe's arresting waterways and discover bulbfields, gorges, vineyards, monasteries, medieval towns, breathtaking Alsace and the Black Forest.

"The guided tours in the places we visited were more than interesting with very knowledgeable guides. Would highly recommend a Riviera Travel river cruise to anyone looking for luxury mixed with a little intellect and history and a lot of fun." Andy & Hilary Parsons

IT'S ALL INCLUDED IN THE PRICE...

- Spacious and beautifully appointed suites or cabins with hotel-style beds and river views
- Exceptional cuisine with full board throughout
- Extensive and inclusive touring programmes
- Return flights from a choice of regional airports or standard class reserved seat on Eurostar from London St Pancras (supplements may apply)
- Return rail connections on selected dates and cruises from over 50 regional stations (supplements may apply)
- The services of an experienced cruise director and concierge

RIVER CRUISE	DURATION	FROM
Rhine Cruise to Switzerland	8 days	£1,299PP
Rhine & Moselle	8 days	£1,499PP
Rhine, Strasbourg & Heidelberg	8 days	£1,299PP
The Blue Danube	8 days	£1,099pp
Vienna, Bohemia & Treasures of the Danube	8 days	£1,599pp
Cruise the Heart of Europe	15 days	£1,899pp
Burgundy, the River Rhône & Provence	8 days	£1,299pp
Amsterdam, Kinderdijk & the Dutch Bulbfields	5 days	£849pp
Bruges, Medieval Flanders, Amsterdam & the Dutch Bulbfields	8 days	£1,499pp
The Seine, Paris & Normandy	8 days	£1,399pp
The Douro, Porto & Salamanca	8 days	£1,299pp
Medieval Germany	8 days	£1,699pp
Budapest to The Black Sea – Gems of Eastern Europe	15 days	£2,699pp
The Danube's Imperial Cities & Yuletide Markets	6 days	£849pp
Enchanting Rhine & Yuletide Markets	5 days	£729pp

To request a brochure, please call: **01283 744329**

To book online or to watch videos from a selection of our tours, visit: **tvsriviera.co.uk**

TERMS & CONDITIONS: Additional entrance costs may apply. Prices are per person, based on two sharing and subject to finite availability. Images used in conjunction with Riviera Travel. Offer operated by and subject to the booking conditions of Riviera Travel Ltd, ABTA V4744, ATOL 3430 in association with TV & Satellite Week, published by TI Media Limited. Prices correct at time of going to print.

ABTA ABTA No. V4744

Saturday

19 October

Evening Planner

Animation

How to Train Your Dragon: The Hidden World
Sky Premiere HD, 9.50am & 6pm
This second sequel follows Hiccup (Jay Baruchel) as he becomes ruler of Bark.

Entertainment

Strictly Come Dancing
BBC1 HD, 6.40pm
The remaining pro-celebrity couples take to the dance floor again as the quest for the Glitterball Trophy hots up

Documentary

Chuck Berry: The King of Rock and Roll
Sky Arts HD, 9pm
This documentary profile charts the life and career of the influential musician

OnDemand

Looking for Alaska
Available today
This coming-of-age drama, based on John Green's book, stars Kristine Froseth and Charlie Plummer

SKY EVENING TIME	7.00PM	7.30PM	8.00PM	8.30PM	9.00PM	9.30PM	10.00PM	10.30PM
Favourites								
101 BBC1	◂ 6.40 Strictly Come Dancing			8.30 The Wall	9.20 Casualty		10.10 News	10.30 Match of the...
102 BBC2	◂ 6.30 PDC Champions League of Darts – Live: Four further group-stage matches							10.30 Film: Kinky...
103 ITV	◂ 6.30 Celebrity...	7.30 The Chase Celebrity Special		8.30 The X Factor: Celebrity			10.00 The Jonathan Ross Show	
104 CHANNEL 4	7.00 Britain's Most Historic Towns		8.00 Great British Car Journeys		9.00 Film: Get Out			
105 CHANNEL 5	◂ 6.25 The Great...	7.30 The River Thames: Then & Now		8.30 The Endeavour: Great British Ships		9.30 Film: National Treasure: Book of Secrets		
106 SKY ONE	7.00 The Simpsons		8.00 Rob & Romesh vs Country Music		9.00 A League of Their Own		10.00 Film: Watchmen	
Entertainment								
116 BBC4	7.00 The Sky at Night		8.00 Wild China		9.00 Spiral			
118 ITV2	◂ 6.25 Film: The Lost World: Jurassic Park				9.00 Film: The Hangover			
136 MORE4	◂ 6.55 Come Dine with Me		8.00 999: On the Frontline		9.00 24 Hours in A&E			
135 E4	7.00 The Big Bang Theory				9.00 Film: Taken			
107 SKY WITNESS	7.00 Ghost Whisperer				9.00 9-1-1		10.00 Criminal Minds	
108 SKY ATLANTIC	7.00 Without a Trace				9.00 Film: All the Way			
110 GOLD	7.00 Only Fools and Horses				9.00 Michael McIntyre's Comedy Roadshow		10.00 Two Pints of Lager and a Packet of...	
111 DAVE		7.20 Would I Lie to You?	8.00 Not Going Out				10.00 Film: The Expendables 2	
119 ITV3	7.00 Midsomer Murders				9.00 Endeavour			
120 ITV4	7.00 Rugby World Cup 2019 Highlights		8.00 Mr Bean		9.05 Benidorm		10.10 Film: Sudden Death	
112 COMEDY CENTRAL		7.20 Film: Little Nicky			9.00 Film: 10 Things I Hate About You			
114 SYFY	◂ 6.30 Film: Hellboy				9.00 Film: 12 Rounds			
109 W	7.00 Outnumbered				9.00 Gavin & Stacey			
113 UNIVERSAL	7.00 NCIS		8.00 Law & Order: Special Victims Unit					
124 FOX	7.00 NCIS: New Orleans		8.00 NCIS		9.00 American Dad!		10.00 Family Guy	
122 SKY ARTS	7.00 The Music of Buddy Holly and the Crickets				9.00 Chuck Berry: The King of Rock 'n' Roll			
Documentary								
125 DISCOVERY	7.00 Gold Rush				9.00 Tony Robinson's World War One		10.00 SAS: Who Dares Wins	
162 ANIMAL PLANET	7.00 The Zoo: San Diego		8.00 Cuba's Secret Shark Lair		9.00 I Was Prey		10.00 Monsters Inside Me	
129 NAT GEO	7.00 Ultimate Tutankhamun				9.00 Black Pharaohs: Empire of Gold		10.00 Notre Dame: Race Against the Inferno	
130 HISTORY	7.00 Mountain Men		8.00 Lost Worlds		9.00 Roman Vice			
155 YESTERDAY	7.00 Sounds of the Sixties		8.00 Sounds of the ..		9.00 World War Weird			
166 EDEN	7.00 Life in the Great Wetlands				9.00 Jungle Planet			
Films								
301 SKY PREMIERE	◂ 6.00 How to Train Your Dragon: The...		8.00 Goosebumps 2: Haunted Halloween			9.45 Mortal Engines		
303 SKY HITS	◂ 5.30 The Lone Ranger		8.00 Bohemian Rhapsody				10.20 Venom	
304 SKY GREATS	◂ 5.00 Braveheart		8.00 Superman					10.30 Munich
305 SKY DISNEY	◂ 6.35 The Jungle Book		8.00 A Bug's Life			9.45 Prince of Persia: The Sands of Time		
306 SKY ANIMATION	◂ 6.15 The Lego Movie		8.00 How to Train Your Dragon: The Hidden World				10.00 The Polar Express	
307 SKY ACTION	◂ 6.00 Spider-Man: Into the Spider-Verse		8.00 Mortal Engines				10.15 Django Unchained	
308 SKY COMEDY	◂ 6.25 Johnny English Strikes Again		8.00 Game Night			9.45 Blockers		
309 SKY THRILLER		7.05 Salt			9.00 The Girl in the Spider's Web			
310 SKY DRAMA	◂ 5.50 William Shakespeare's Romeo + Juliet		8.00 Widows				10.15 The Bodyguard	
311 SKY SCI-FI	◂ 6.30 Black Panther				9.00 Avengers: Infinity War			
302 SKY WILL SMITH	◂ 5.20 Hitch	7.20 After Earth			9.00 Bad Boys			
313 FILM4	◂ 6.35 Now You See Me				9.00 Spy			
315 TCM	◂ 4.55 Bridge at...	7.25 King of the Wild Stallions			9.00 Magnum Force			
Sport								
401 MAIN EVENT	◂ 5.00 Premier League – Live: Crystal Palace v Manchester City			8.30 Fight Night – Live: Robbie Davies Jr v Lewis Ritson: The super lightweight bout from Utilita Arena in Newcastle				
402 PREMIER LEAGUE	◂ 5.00 Premier League – Live: Crystal Palace v Manchester City			8.30 Renault Game of the Day				10.30 Match Choice
403 FOOTBALL	7.00 EFL Highlights	7.30 EFL Greatest...	8.00 When Jamie...	8.30 Wolves: In the...	9.00 EFL Best...	9.30 EFL Rivalries		
404 CRICKET	◂ 4.20 ICC World T20 Qualifiers – Live		8.00 ICC Cricket 360	8.30 ICC World T20 Qualifiers				
413 BT SPORT 1	◂ 5.15 Emirates FA Cup – Live		8.00 Cricket: Women's Big Bash		9.00 Ligue 1		10.00 MLB – Live	
414 BT SPORT 2	◂ 5.15 Bundesliga...	7.30 Bundesliga		8.30 PL World	9.00 UFC			

◂ Denotes programmes starting before 7.00pm † Regions vary

SATURDAY

SAVE UP TO 36%
SUBSCRIPTION OFFER: 6 ISSUES FOR £1*
Subscribe online www.tvandsatsubs.com/ADF9
OR CALL 0330 3331 113 and quote code ADF9
*Your payments will then continue at £19.99 payable every three months, saving 36%

BBC1

101 101/115 801 | 101 108 | 1 101 | 101 101/106

6.00 AM **Breakfast** (S)
10.00 **Saturday Kitchen Live** New edition With Russell Howard. (S)
11.30 **Flour Power** New edition Four colleagues from a salon in Perth compete in baking challenges. (S)
12.00 NOON **Football Focus** (S)
1.00 PM **BBC News** (S)
1.15 LIVE **PDC Champions League of Darts** Coverage of four group-stage matches from the Morningside Arena in Leicester. (S)
4.30 **Final Score** Results round-up. (S)
5.30 **BBC News** (S)
5.40 **Local News** (S)
5.50 **Pointless Celebrities** New edition Ken Hom, Ching-He Huang, Andi Oliver, Candice Brown, Olly Smith, Atul Kochhar, Michael O'Hare and Matt Tebbutt take part in a food and drink edition of the quiz. (S)

8.30 The Wall

6 PM

6.40 Strictly Come Dancing New edition Tess Daly and Claudia Winkleman present the fifth live edition of this year's contest, as the 12 remaining couples take to the dancefloor, hoping to impress the judges and the viewers at home to make it through to next week's Halloween special. (S)
■ *Strictly Come Dancing: The Results* is tomorrow at 7.15pm

7 PM

8 PM

8.30 The Wall New edition 2/6. A couple from Bolton answer questions that combine knowledge, strategy and luck for the chance to win life-changing prizes. (S)

9 PM

9.20 Casualty Archie is shocked when Vincent, the retired school master, returns to the emergency department, while Rashid and Mason put their differences aside. (S)(AD)

10 PM

10.10 **BBC News** (S) Followed by **Lottery Update** (S)
10.30 Match of the Day Highlights of the latest Premier League matches. (S)
■ *Match of the Day 2* can be seen tomorrow at 10.30pm
12.00 M'T **The NFL Show** Including highlights of Denver Broncos v Kansas City Chiefs. (S)
12.30 AM FILM **Mister John** Drama starring Aidan Gillen. A man coping with a failing marriage goes to Singapore and is tempted to make a fresh start by assuming his dead brother's identity. (S) (2013, 15, 90min) ★★★
2.00 **Weather for the Week Ahead** (S)
2.05 **to 6.00** AM **BBC News** (S)

BBC2

102 102/115 802 | 102 102 | 2 102 | 102 102/106

6.45 AM **Ali-A's Superchargers** (S)(R)
7.05 **Top Class** (S)(R)
7.35 **Mustangs FC** (S)(R)
8.00 **Blue Peter: Bring and Buy is Back!** (S)(R)
8.30 FILM **Strange Magic** Animated fantasy musical featuring the voice of Evan Rachel Wood. (S) (2015, U, 90min) ★★★
10.00 **Robot Wars** (S)(R)
11.00 **Celebrity Antiques Road Trip** (R)
12.00 NOON **Hairy Bikers: Route 66** (R)
1.00 PM **Best House in Town** (S)(R)
1.30 **Flog It!** (S)(R)
2.30 **Earth's Greatest Spectacles** (S)(R)
3.30 **The World's Most Extraordinary Homes** Unusual homes built in mountainous regions. (S)(R)(AD)
4.30 **Your Home Made Perfect** (S)(R)
5.30 **What Britain Buys and Sells in a Day** 3/3. The car trade. (S)(R)(AD)

10.30 Kinky Boots

6.30 LIVE **PDC Champions League of Darts** Coverage of four further group-stage matches from Morningside Arena in Leicester, as the fourth staging of the competition featuring the world's top eight players continues, with the afternoon session's winners facing each other, and the losing players also going head-to-head. (S)

10.30 FILM **Kinky Boots** Comedy starring Joel Edgerton and Chiwetel Ejiofor. (S) (2005, 12, 100min) ★★★★
SEX ●●● VIOLENCE ●●● LANGUAGE ●●●
12.10 AM FILM **Taxi Tehran** Documentary following an Iranian director banned from making films by the government, who poses as a Tehran taxi driver and interviews his passengers about their lives. Subtitled. (2015, 12, 80min) ★★★
1.30 **The Name of the Rose** 2/8. William is urged to find the murderer before the arrival of an important delegation. (S1) (S)(R)(AD)
2.20 **to 6.45** AM **Previews** (S)

ITV

103 103/176 803 | 103 113/103 | 3 103 | 103 111

6.00 AM **CITV**
7.30 LIVE **Rugby World Cup 2019** England v Pool D runners-up: The opening quarter-final match, which takes place at Oita Stadium in Oita Prefecture. Kick-off is at 8.15. (S)
10.45 LIVE **Rugby World Cup 2019** New Zealand v Pool A runners-up: All the action from the second quarter-final match, held at Tokyo Stadium. Kick-off is at 11.15. (S)
1.50 PM **ITV News** (S)
2.00 LIVE **ITV Racing: Live from Ascot** Francesca Cumani and Ed Chamberlin present coverage of the final five races from Champions Day, which take place at 2.10, 2.45, 3.20, 4.00 and 4.35. (S)
5.00 **You've Been Framed! Gold** Harry Hill narrates another collection of camcorder calamities. (S)(R)

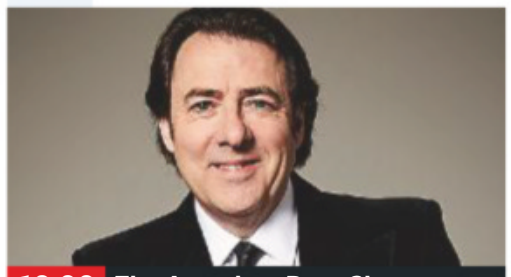
10.00 The Jonathan Ross Show

6.00 **ITV News** (S)
6.15 **Local News** (S)
6.30 Celebrity Catchphrase 1/10. Stephen Mulhern hosts this charity edition of the game show in which football pundit Chris Kamara, TV presenter Stacey Solomon and actress Catherine Tyldesley face a series of animated clues. (S)(R)
7.30 The Chase Celebrity Special New edition Guests Ann Widdecombe, Sam Nixon, Mark Rhodes and Jimmy Carr take on quiz genius The Chaser to try and secure a cash prize for charity. (S)
8.30 The X Factor: Celebrity New edition Dermot O'Leary hosts a star-studded version of the singing contest. The show kicks off in Los Angeles, where the celebrities prepare to audition for the judges at Simon Cowell's Malibu home in front of some of the big names from the music industry. (S)
■ Repeated tomorrow on ITV2
10.00 The Jonathan Ross Show New edition The host is joined by music icon Iggy Pop, Radio 1 DJ Maya Jama, *Breaking Bad* star Aaron Paul and comedian Jack Whitehall. Plus, Sam Fender provides the music. (S)
11.05 **ITV News** (S)
11.30 **Lethal Weapon** *The Roger and Me:* 12/15. An underground MMA fighter is murdered. (S)(R)(AD)
12.25 AM **Rugby World Cup 2019 Highlights** Action from the opening two quarter-finals. (S)
1.20 **Ideal World**
3.00 **Sugar Free Farm** Arg enjoys a break from farm life. (S)(SL)(R)
3.50 **to 6.00** AM **ITV Nightscreen**

+1 hour 203 | 114 | 33 | 112

CHANNEL 4

104 104/138 803 | 104 141 | 4 104 | 104

6.00 AM **Cheers** 4&5/22. (S2) (S)(R)
6.55 **Everybody Loves Raymond** 1&2/23. (S8) (S)(R)(AD)
7.45 **The Big Bang Theory** (S)(R)(AD)
8.30 **Frasier** 23&24/24. (S2) (S)(R)(AD)
9.30 **The King of Queens** (S1) (S)(R)
10.30 **Four in a Bed** Five editions of the B&B challenge. (S)(R)
1.05 PM **The Simpsons** Five episodes of the animation. (S)(R)(AD)
3.35 **The Secret Life of the Zoo** 5/11. The zebras have a newcomer to their herd. (S)(R)(AD)
4.35 **A Place in the Sun: Winter Sun** Danni Menzies helps a couple find a property in the Costa Almeria area of southern Spain. (S)(R)
5.35 **Escape to the Chateau: DIY** Tim and Rebecca receive a booking and prepare for the arrival of their first guests. (S)(R)

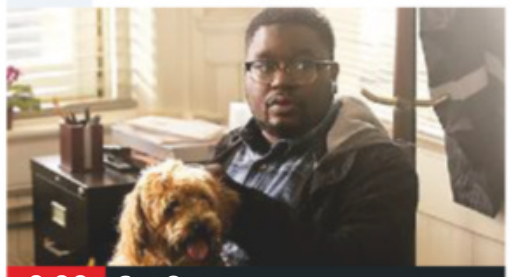
9.00 Get Out

6.30 **News** (S)
7.00 **Britain's Most Historic Towns** 3/6. Alice Roberts explores Cardiff's Edwardian past, discovering how the coal industry transformed the Rhondda Valley and brought immigrants to Wales. (S)(R)(AD)
8.00 **Great British Car Journeys** New edition 2/4. Christopher Timothy and Peter Davison travel along the Jurassic Coast, visiting popular holiday destinations of the 1930s and driving classic cars. (S)(AD)
9.00 FILM **Get Out** Psychological horror thriller starring Daniel Kaluuya. When a young photographer and his girlfriend visit her wealthy parents, he suspects there is much more to the locals than meets the eye. With Allison Williams, Bradley Whitford and Caleb Landry Jones. (S)(AD) (2017, 15, 125min) ★★★★
SEX ●●● VIOLENCE ●●● LANGUAGE ●●●
11.05 FILM **Fences** Drama with Denzel Washington and Viola Davis. (S) (2016, 12, 155min) ★★★★
1.40 AM **Ramsay's Kitchen Nightmares USA** (S)(R)
2.30 **Hollyoaks** (S)(SL)(R)(AD)
4.35 **Come Dine with Me** (S)(R)
5.30 **Kirstie's Fill Your House for Free** A bedroom for two girls. (S)(R)
5.50 **to 6.15** AM **Extreme Cake Makers** (S)(R)

+1 hour 204 | 142 | 15 | 109 | 121

(S) Subtitles (SL) Signing (R) Repeat (AD) Audio Description

CHANNEL 5

105 105 805 | 105 150 | 5 105 | 105 105

6.00 AM **Milkshake!**
10.00 **SpongeBob SquarePants** New episode Patrick discovers the pineapple's library. (S)
10.15 **Rise of the Teenage Mutant Ninja Turtles** (S)(R)
10.20 **Access** Showbiz news. (S)
10.30 **Friends** Five episodes of the US sitcom. (S5) (S)(R)
12.55 PM **FILM Christmas Apprentice** Comedy starring Abigail Hawk and Chevy Chase. (S) (2016, PG, 110min) ★★
2.45 PM **FILM Rocky Mountain Christmas** Romantic drama starring Kristoffer Polaha. (S) (2017, PG, 110min) ★
4.35 **FILM Switched at Christmas** Festive drama starring Candace Cameron Bure and Eion Bailey. (S) (2017, PG, 105min) ★★

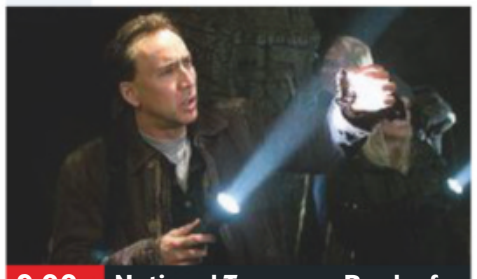

9.00 National Treasure: Book of...

6.20 **News** (S)
6.25 **The Great Model Railway Challenge** New edition 7/8. The three teams in the second semi-final are challenged to build a track based on a blockbuster movie. (S)
7.30 **The River Thames: Then & Now** 2/4. Focusing on the capital's docklands, which at their peak, employed more than 30,000 workers. (S)(R)
8.30 **NEW SERIES The Endeavour: Great British Ships** 1/6. Engineer Rob Bell reveals the secrets of some of the historic ships that shaped the nation. (S)
9.30 **FILM National Treasure: Book of Secrets** Adventure caper starring Nicolas Cage, Justin Bartha and Diane Kruger. A treasure hunter embarks on a globe-trotting quest to prove that his ancestor was innocent of the assassination of President Lincoln. (S) (2007, PG, 145min) ★★★
SEX ●●● VIOLENCE ●●● LANGUAGE ●●●
11.55 **The Best of Bad TV: So Bad, It's Brilliant!** 3/4. Celebrating spectacular TV gaffes. (S)(R)
12.55 AM **Access** Showbiz news. (S)
1.00 **21.co.uk Live Casino Show** (S)
3.00 **Access** Showbiz news. (S)
3.10 **Greatest Comedy Film Moments** (S)(R)
4.45 **House Doctor** (S)(SL)(R)
5.10 **Divine Designs** (S)(SL)(R)
5.35 **to 6.00** AM **Wildlife SOS** (SL)(R)

+1 hour 205 | 155 | 44 | 128

SKY ONE

106 106 806 | 110 109

6.00 AM **Animal House** (S)(R)(AD)
8.00 **Modern Family** (S10) (S)(R)
10.30 **Soccer AM**
12.00 NOON **Hawaii Five-0** Triple bill of the drama, including at: **2.00** PM 5/23. The team's fear that Kono is corrupt grows when a women's volleyball coach is murdered. (S2) (S)(R)
3.00 **Gillette Soccer Saturday** Jeff Stelling and guests preside over the day's football action.
5.00 **The Simpsons** *Million Dollar Maybe:* Homer wins $1million on the lottery, but keeps it a secret from his family. (S)(R) **5.30** *Boy Meets Curl:* Homer and Marge play for a curling team in the Winter Olympics, while Bart befriends Canada's equivalent of Milhouse. (S)(R)

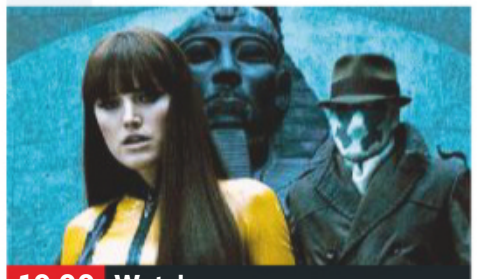

10.00 Watchmen

6.00 **The Simpsons** *The Colour Yellow:* Lisa researches her ancestry. (R) **6.30** *Postcards from the Wedge:* Mrs Krabappel writes a letter to Bart's parents about his behaviour. (S)(R)
7.00 **The Simpsons** *Stealing First Base:* Bart decides to steal a kiss from a girl at school. (S)(R) **7.30** *The Greatest Story Ever D'ohed:* With the voice of Sacha Baron Cohen. (S)(R)
8.00 **Rob & Romesh vs Country Music** 5/6. Rob Beckett and Romesh Ranganathan meet Shania Twain as they investigate the world of country music. (S)(R)(AD)
9.00 **A League of Their Own** Highlights from the latest series, featuring the funniest moments, wackiest challenged and biggest jokes. (R)
10.00 **FILM Watchmen** Sci-fi action thriller based on the acclaimed graphic novel starring Malin Akerman, Billy Crudup, Matthew Goode. (2009, 18, 155min) ★★★★
SEX ●●● VIOLENCE ●●● LANGUAGE ●●●
1.00 AM **There's Something About Movies** With Warwick Davis, Tom Davis and Alice Levine. (R)
2.00 **Frayed** 4/6. Chris takes Sammy along to his business meetings in Sydney. (S)(R)
3.00 **Temple** 6/8. Hall and Moloney make a breakthrough in tracking down Jamie. (S1) (S)(R)
4.00 **to 6.00** AM **Motorway Patrol** (S)(R)(AD)

+1 hour 206

LOCAL VARIATIONS

BBC1

SCOTLAND
Sky **951**, Virgin **862**, Freesat **960**
4.30-5.30pm Sportscene Results (S)
N. IRELAND
Sky **953**, Virgin **863**, Freesat **957**
5.00-5.30pm Final Score from Northern Ireland (S)
WALES
Sky **952**, Virgin **864**, Freesat **964**
No variations

BBC2

N. IRELAND
Sky **972**, Freesat **969**
4.30pm Gardeners' World Series finale (S) **5.30** Mastermind New edition (S) **6.00-6.30pm** Parents' Evening (S)(R)
WALES
Sky **971**, Freesat **971**
1.00pm Flog It! (S)(R) **2.00** Earth's Greatest Spectacles (S)(R)(AD) **3.00** The World's Most Extraordinary Homes (S)(R)(AD) **4.00** Weatherman Walking (S)(R) **4.30** Richard Osman's House of Games New edition (S) **5.00** Mastermind New edition (S) **5.30-6.30pm** Gardeners' World Series finale (S)

ITV

No variations

S4C

Sky **134**, Virgin **166**, Freesat **120**
6.00am Cyw **10.35** Yr Afon Dywyll: Taith Yr Afon Tywi **11.00** Hwylio'r Byd (AD) **11.30** Yn y Gwaed **12.30pm** Ffermio **1.00** Ward Plant **1.30** Cegin Bryn (AD) **2.00** Garddio a Mwy **2.30** Castell Howell Series finale **3.00** Prosiect Pum Mil (AD) **4.00** Huw Edwards a'r Cymry Estron: Stori Cymry Llundain **5.00** LIVE Clwb Rygbi **7.15** Newyddion a Chwaraeon **7.30** Rhannu New edition **8.00** Cwpan Rygbi'r Byd 2019 **8.55** Chwedloni: Cwpan Rygbi'r Byd New edition **9.00** NEW Meic Stevens: Dim Ond Cysgodion **10.15** Teulu'r Mans **10.45** Jonathan: Cwpan Rygbi'r Byd 2019 **11.45pm-12.20am** Hansh

BBC4

116 116 | 107 | 9/82 | 106 | 173 107

BBC4 programmes start at 7.00pm

7.00 PM **The Sky at Night** A live studio audience pose questions about the mysteries and wonders of the universe.
8.00 **Wild China** 3/6. The lives of animals inhabiting the Tibetan plateau.
9.00 **Spiral** New episodes 3/12. Laure discovers that Wang was one of Herville's CIs, and Josephine gets closer to her cellmate Lola. **10.00** 4/12. On the trail of a messenger transporting dirty drug money, Laure ends up in Aubervilliers. Josephine's hearing with the judge results in her ongoing incarceration. Subtitled. (S7)
10.50 **Detectorists** 1/6. The dark cloud of a solar farm threatens the tranquillity. **11.20** 2/6. Lance is persuaded to try hypnotherapy for an awkward affliction. (S3)
12.20 AM **Top of the Pops: 1988**
12.50 **to 3.50** AM **Peaky Blinders**

MORE4

136 136 830 | 147 195 | 18 | 124

8.55 AM **Kirstie's Handmade Treasures** In Devon.
9.25 **A Place in the Sun: Winter Sun** Triple bill.
12.30 PM **Location, Location, Location** Double bill.
2.40 **Four in a Bed**
5.20 **Come Dine with Me** A PR manager kicks off a week of dinner parties in Yeovil. **5.50** A DJ hosts the second dinner party in Yeovil.
6.20 **Come Dine with Me** A Fork-lift truck driver prepares an exotic menu. **6.55** A Japanese theme and menu of soggy noodles and tofu cheesecake. **7.30** The final dinner party from Yeovil, Somerset.
8.00 **999: On the Frontline** Paramedics try to figure out if a collapsed office worker is having a stroke.
9.00 **24 Hours in A&E** A man reflects on his schizophrenia diagnosis as he receives treatment for a bad cut. **10.00** An 84-year-old woman suffers from blood loss after a series of severe nose-bleeds.
11.05 **Father Ted**
12.10 AM **8 Out of 10 Cats Does Countdown**
1.15 **24 Hours in A&E**
2.15 **The Baby Boomers' Guide to Growing Old**
3.20 **to 3.50** AM **Food Unwrapped**

+1 hour 236 | 196 | 86 | 125

ITV2

118 118 816 | 115 176 | 6 | 113

6.00 AM **Totally Bonkers Guinness World Records**
6.25 **Emmerdale**
9.05 **Coronation Street**
11.10 **Celebrity Catchphrase**
12.10 PM **You've Been Framed!**
1.05 **FILM Valentine's Day** Romantic comedy with Ashton Kutcher. (2010, 12, 125min) ★★
3.30 **You've Been Framed!**
4.30 **FILM Step Up Revolution** Dance drama sequel. (2012, 12, 94min) ★★
6.25 **FILM The Lost World: Jurassic Park** Steven Spielberg's blockbuster monster adventure sequel starring Jeff Goldblum and Julianne Moore. A survivor of the orignial Jurassic Park catastrophe journey to a second island that is also populated by genetically engineered dinosaurs. (1997, PG, 129min) ★★★
9.00 **FILM The Hangover** Dark comedy with Bradley Cooper, Zach Galifianakis and Ed Helms. Three friends try to find the missing groom after a bachelor party in Las Vegas. (2009, 15, 99min) ★★★★
11.05 **Family Guy** Triple bill of the animated comedy. (S4)
12.30 AM **American Dad!**
1.30 **Don't Hate the Playaz**
2.15 **to 2.55** AM **Totally Bonkers Guinness World Records**

+1 hour 218 | 116 | 27 | 114

E4

135 135 829 | 106 145 | 13 | 122

6.00 AM **Couples Come Dine with Me** In Newcastle.
6.55 **Made in Chelsea**
7.55 **Spencer, Vogue and Baby Too** Reality show.
8.55 **Don't Tell the Bride**
9.55 **FILM The House of Magic** Animated adventure. (2013, U, 85min) ★★★
11.35 **The Goldbergs**
1.35 PM **Young Sheldon**
2.05 **FILM Megamind** Animation. (2010, PG, 95min) ★★★★
4.05 **Great British Bake Off**
5.20 **Extreme Cake Makers**
5.35 **The Big Bang Theory** Seven episodes, including at: **8.00** 15/24. Leonard breaks his and Sheldon's room-mate agreement. **8.30** 16/24. Sheldon uses his holidays to help Amy in her biology lab. (S5)
9.00 **FILM Taken** Action thriller starring Liam Neeson and Maggie Grace. A divorced ex-spy draws upon his old skills with deadly results when he tries to rescue his abducted daughter from a gang of sex traffickers in Paris. With Famke Janssen. (2008, 18, 93min) ★★★★
10.50 **Gogglebox** Including *The Secret Life of the Zoo.*
11.55 **First Dates**
2.05 AM **Gogglebox**
3.05 **Rude Tube**
4.00 **to 6.00** AM **Don't Tell the Bride**

+1 hour 235 | 146 | 28 | 123

SATURDAY Entertainment

Saturday

Sky Witness

107 107 807 112 111

6.00 AM **The Real A&E**
9.00 **Children's Hospital**
10.30 **Temple Street Children's Hospital**
11.00 **Paramedics**
12.00 NOON **Paramedics** The team rescue a man who has jumped into the River Lee.
1.00 PM **Paramedics** Paramedics respond to a cardiac arrest at the height of rush-hour traffic.
2.00 **Nothing to Declare** Ten editions of the documentary series following the work of customs officers in Australia.

7.00 Ghost Whisperer

7 PM

7.00 **Ghost Whisperer** *Lost Boys:* 5/22. Melinda helps the ghosts of three boys and a dog that died in an orphanage fire.

8 PM

8.00 **Ghost Whisperer** *Homecoming:* 6/22. A teenage ghost vents his spleen on Melinda when she tries to help him. (S1)

9 PM

9.00 **9-1-1** *7.1:* 2/18. When an earthquake rocks LA, the first responders rush to rescue victims from a high-rise hotel. (S2)

10 PM

10.00 **Criminal Minds** *Bully:* 11/24. Blake teams up with her brother and father to stop a killing spree in Kansas. (S9)
11.00 **Criminal Minds** 12/24. Garcia crosses paths with her ex-boyfriend Shane. (S9)
12.00 M'T **Criminal Minds** (S9)
1.00 AM **CSI** 9/23. (S10)
2.00 **Ghost Whisperer** (S1)
4.00 **to 6.00** AM **Nothing to Declare**

+1 hour 207 180

Sky Atlantic

108 108 808

6.00 AM **Urban Secrets**
7.00 **Storm City**
8.00 **Micro Monsters with David Attenborough**
8.30 **Flying Monsters with David Attenborough**
10.00 **Making David Attenborough's Flying Monsters**
11.00 **CSI** Five episodes. (S1)
4.00 PM **Without a Trace** 5/24. A child is kidnapped. **5.00** 6/24. Jack is reinstated as head of the department. **6.00** Jack and Samantha travel to Los Angeles. (S1)

9.00 All the Way

7.00 **Without a Trace** *Push Comes to Shove:* 9/24. The team determine if a doctor's past is connected to her disappearance.

8.00 **Without a Trace** *Cloudy with a Chance of Gettysburg:* 10/24. A local TV weatherman disappears. (S7)

9.00 **FILM All the Way** Drama starring Bryan Cranston. The tumultuous first year in office for Lyndon B Johnson as he took over as US president in the wake of JFK's assassination. (2016, 12, 132min) ★★★★
SEX ●●● VIOLENCE ●●● LANG ●●●

11.30 **Last Week Tonight with John Oliver** New edition Satirical talk show.
12.05 AM **Ray Donovan** 9/12. (S4)
1.05 **Ray Donovan** 10/12. (S4)
1.35 AM **Silicon Valley** 8/8. (S5)
2.05 **Dexter** 6&7/12. (S4)
4.20 **to 6.00** AM **The British**

+1 hour 208

GOLD

110 110 810 124 310 392

7.10 AM **As Time Goes By**
7.40 **Porridge: Inside Out**
8.40 **We Have Been Watching**
9.45 **The Vicar of Dibley**
10.20 **The Incredible Adventures of Professor Branestawm**
11.30 **Only Fools and Horses**
12.05 PM **Only Fools and Horses** Seven episodes, including at: **4.30** Rodney starts going out with a policewoman, much to the consternation of Del Boy. **5.05** Christmas special from 1989. The Trotter brothers go on a day trip to Margate.

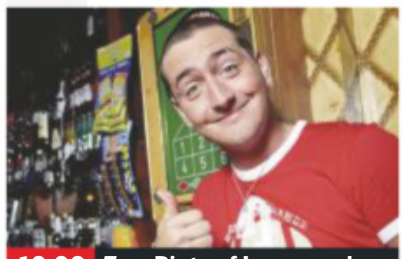
10.00 Two Pints of Lager and a...

7.00 **Only Fools and Horses** Del gets the chance to sell off antique urns. **7.40** Del takes up cards in his latest bid to make his first million. **8.20** Rodney finally finds a girlfriend, but unfortunately she is old enough to be his mother.

9.00 **Michael McIntyre's Comedy Roadshow** With Ardal O'Hanlon, Jack Whitehall, Andi Osho and Sean Collins.

10.00 **Two Pints of Lager and a Packet of Crisps** Donna's tutor gets friendly. **10.40** Louise lands Jonny in trouble with the police.
11.15 **Michael McIntyre's Comedy Roadshow** As 9.00pm.
12.20 AM **Bridget & Eamon**
12.55 **Two Pints of Lager and a Packet of Crisps**
2.10 **Harry Hill's TV Burp**
3.00 **to 4.00** AM **We Have Been Watching**

+1 hour 210 194

ITV3

119 119 817 117 177 10 115

6.00 AM **On the Buses**
6.25 **The Royal**
8.25 **Inspector Morse**
10.45 **Midsomer Murders** *Destroying Angel:* A dog finds the severed hand of a missing hotelier. **12.50** PM *Who Killed Cock Robin?* Barnaby encounters a long-standing adversary. **2.50** *Ring Out Your Dead:* A murderer strikes a team of bell-ringers.
4.55 PM **Foyle's War** *A War of Nerves:* An organised crime racket is investigated.

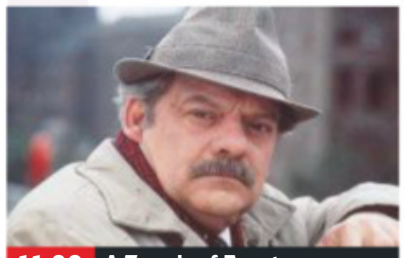
11.00 A Touch of Frost

7.00 **Midsomer Murders** *Dark Secrets:* The life of an eccentric and reclusive couple comes under police scrutiny when a social services investigator is killed. Meanwhile, Barnaby's wife arrives in Midsomer.

9.00 **Endeavour** *Quartet:* Morse investigates an assassination attempt at an international sporting event, while Thursday faces a moral dilemma as he tries to protect a woman from her violent husband.

11.00 **A Touch of Frost** *One Man's Meat:* The severed arm of a missing environmental health inspector is washed up on the shores of the Humber and Frost's investigation leads him to a local meat factory.
1.00 **to 2.00** AM **The Syndicate**

+1 hour 219 174 34 116

ITV4

120 120 818 118 178 24 117

6.00 AM **Football's Greatest**
6.15 **The Protectors**
6.40 **The Motorbike Show**
7.30 **The Big Fish Off**
8.25 **Monster Carp**
9.30 **ITV Racing: Opening Show**
10.30 **British Touring Cars**
12.00 NOON **World Superbikes**
1.00 PM **LIVE ITV Racing** Ascot.
2.10 **World of Sport: Petrol Heads**
2.30 **FILM The Pink Panther** Comedy. (1963, PG) ★★★★
4.55 **Made in Britain**
5.55 **Junk and Disorderly**

10.10 Sudden Death

7.00 **Rugby World Cup 2019 Highlights** Jill Douglas presents action from the opening two quarter-final fixtures.

8.00 **Mr Bean** The clumsy hero visits to a school. **8.35** Mr Bean treats himself to a chaotic game of crazy golf.

9.05 **Benidorm** 7/9. Joyce is furious with Sam and Monty, and Doreen jumps sends Pauline's novel to be published. (S10)

10.10 **FILM Sudden Death** Action thriller starring Jean-Claude Van Damme. (1995, 18, 110min) ★★★
SEX ●●● VIOLENCE ●●● LANG ●●●
12.25 AM **FILM Starsky & Hutch** Comedy based on the 1970s cop show, starring Ben Stiller and Owen Wilson. Two mismatched cops attempt to nail a notorious drugs lord. (2004, 15, 101min) ★★
2.30 **to 3.00** AM **The Car Chasers**

+1 hour 220 175 154

BBC Scotland

SCOT 115 108 9 108 106
REST OF UK 457 162 108

12.00 NOON **to 7.00** PM **As shown on BBC2**
7.00 PM **The Seven**
7.15 **Seven Days**
8.00 **Secrets of Orkney: Britain's Ancient Capital** Andy Torbet searches for the inspiration behind stone circles, Shini Somara investigates a bronze age sauna and the archaeologists uncover a remarkable find.
9.00 **The Rise and Fall of Timex Dundee** Looking back at the protests against proposed layoffs at Timex's Camperdown Factory in 1993.
10.00 **Chewin' the Fat** Comedy with Ford Kiernan and Greg Hemphill.
10.30 **TRNSMT** Music from Lewis Capaldi, Years & Years, Sigrid, Mabel, Bastille and Sam Fender.
11.30 PM **to 12.00** M'T **Two Doors Down**

Sky Two

170 160

7.00 AM **The Chase USA**
9.00 **Babylon 5** (S2)
1.00 PM **Babylon 5** (S2)
2.00 **Stargate SG-1** (S7&8)
7.00 **Road Wars** Simon and Conrad chase a dangerous driver. **8.00** A pursuit through residential gardens.
9.00 **S.W.A.T.** *Jack:* 17/23. The team go after a carjacking ring. (S2)
10.00 **In the Long Run** 1/6. Return of the comedy starring Idris Elba. (S2)
10.30 **A League of Their Own** Series highlights.
11.30 **The Blacklist** The task force race to catch a kidnapper. (S6)
12.30 AM **Frayed** 4/6. Chris takes Sammy along to his business meetings in Sydney. (S1)
1.30 **Temple** 6/8. (S1)
2.30 **Manifest** 12/16. (S1)
3.30 **Wild Vets**
4.00 **to 6.00** AM **Vet Adventures**

Pick

152 165 11 144

6.00 AM **Nothing to Declare**
9.00 **60 Minute Makeover**
1.00 PM **60 Minute Makeover** Triple bill.
4.00 **The Chase Celebrity Special** Double bill.
6.00 **Police Force: Australia**
7.00 **Caught Red Handed** A sinister visitor up to no good in a school hall. **7.40** A woman endangered on the streets of Manchester. **8.20** The innovative ways criminals are being caught in the act.
9.00 **Brit Cops: War on Crime** The work of the Lincolnshire police force.
10.00 **The Force: Manchester**
11.00 **Banged Up Abroad**
12.00 M'T **Road Wars**
1.00 AM **Brit Cops: War on Crime**
2.00 **Brit Cops: Frontline Crime UK** Double bill.
4.00 **to 6.00** AM **Caught Red Handed**

+1 hour 252 92 145

Dave

111 111 127 227 19 157 19

7.10 AM **Top Gear**
9.00 **American Pickers**
12.00 NOON **Hurricane Man**
1.00 PM **Cops UK: Bodycam Squad**
2.00 **Lazy Boy Garage** **3.00** New edition **3.30** Series finale
4.00 **Top Gear USA Special**
5.00 **Top Gear**
6.00 **Would I Lie to You?**
6.40 **Would I Lie to You? at Christmas**
7.20 **Would I Lie to You?**
8.00 **Not Going Out** Triple bill of the sitcom. (S7)
10.00 **FILM The Expendables 2** Action movie sequel with Sylvester Stallone. (2012, 15, 98min) ★★★
12.05 AM **Dave Gorman: Modern Life Is Goodish**
1.05 **Dara O Briain's Go 8 Bit** Double bill.
3.10 **Not Going Out Bloopers Special**
3.40 **to 4.00** AM **The Indestructibles**

+1 hour 211 131 79

Comedy Central

112 112 812 132 181 307 370

8.00 AM **Friends**
11.00 **Impractical Jokers**
11.30 **Impractical Jokers: Inside Jokes**
12.00 NOON **Blockbusters**
12.30 PM **Lip Sync Battle**
1.00 PM **FILM Big Momma's House 2** Comedy sequel. (2005, PG, 99min) ★
3.00 **Friends** (S3&4)
6.50 **Friends** 19/24. There are major changes afoot for Ross and Emily. (S4)
7.20 **FILM Little Nicky** Comedy fantasy. (2000, 12, 84min) ★★
9.00 **FILM 10 Things I Hate About You** Teen comedy. (1999, 12, 97min) ★★★
11.00 **FILM Snatch** Crime comedy drama. (2000, 18, 102min) ★★
1.05 AM **Russell Howard & Mum: Globetrotters**
2.00 **South Park** (S6&7)
3.00 **Lip Sync Battle**
3.25 **to 5.00** AM **Impractical Jokers**

+1 hour 212 133

ITV Be

131 119 179 26 118

6.00 AM **Be Tasty**
6.10 **The Real Housewives of New Jersey**
8.50 **Be Beautiful**
9.00 **LittleBe**
12.00 NOON **Cake Wars**
12.55 PM **Absolutely Ascot**
1.55 **The Only Way Is Essex**
2.55 **The Real Housewives of Cheshire**
3.55 **Sam and Billie: The Mummy Diaries**
5.00 **Dinner Date** Four editions of the series.
9.00 **Botched** Former *Baywatch* star Nicole Eggert hopes to have breast reduction surgery.
10.00 **Ibiza Weekender** The new arrivals begin to form firm friendships. **11.00** Head rep David has a surprise for the team.
12.00 M'T **to 12.55** AM **The Real Housewives of New York City**

+1 hour 231 120 119

★★★★★ Excellent ★★★★ Very Good ★★★ Good ★★ Average ★ Poor

Alibi

132 132 826 | 126 212 | 312 382

7.10 AM **Death in Paradise** (S3)
8.00 **New Tricks** As 11.20pm.
11.00 **Death in Paradise** As 8pm.
12.00 NOON **Major Crimes** (S1)
1.00 PM **Major Crimes** (S1)
4.00 **Father Brown** *The Last Man:* Kembleford's new cricket captain is framed for murder.
5.00 *The Upcott Fraternity:* The suicide of a student leads Father Brown to believe a murderer is at work.
6.00 *The Kembleford Boggart:* The father of a young writer is found dead.

9.20 The Coroner

7.00 **Father Brown** *The Lair of the Libertines:* The priest and his friends find themselves stranded with a group of hedonists.

8.00 **Death in Paradise** *Melodies of Murder:* 8/8. A reggae band's reunion concert is blighted when the guitarist is found dead in his dressing room. (S7)

9.20 **The Coroner** *The Captain's Pipe:* 5/10. Mick is suspected of murdering a rival landlord, who was found dead on he beach.
10.20 *Life:* 6/10. A death in custody brings Jane into contact with child killer Sidney Sutton. (S2)

11.20 **New Tricks** *Ghosts:* A woman with dementia turns up at a police station to report a murder – sparking a reinvestigation into the 1956 disappearance of her husband.
12.35 AM **New Tricks**
2.40 **to 4.00** AM **The Coroner**

+1 hour 232 191

Syfy

114 114 814 | 138 137 | 319 375

6.00 AM **Star Trek: Voyager** (S2)
8.00 **Teleshopping**
11.00 FILM **Alien Siege** Sci-fi thriller starring Brad Johnson and Erin Ross. (2005, 15, 86min) ★
12.50 PM FILM **Tomb Invader** Action adventure starring Gina Vitori. (2018, 12, 83min) ★★
2.40 FILM **My Pet Dinosaur** Adventure starring Jordan Dulieu and Annabel Wolfe. (2017, PG, 98min) ★★
4.40 FILM **Robot Overlords** Family adventure with Ben Kingsley. (2014, 12, 90min) ★★★

6.30 Hellboy

6.30 FILM **Hellboy** Comic-book fantasy starring Ron Perlman. A baby passes through a portal from hell to Earth and grows up to become humanity's secret champion in the battle against the forces of evil. (2004, 12, 122min) ★★★★
SEX ●●● VIOLENCE ●●● LANG ●●●

9.00 FILM **12 Rounds** Action thriller starring John Cena and Aidan Gillen. A criminal puts a cop through 12 dangerous challenges in an attempt to get revenge for his girlfriend's death. (2009, 12, 103min) ★★
SEX ●●● VIOLENCE ●●● LANG ●●●

11.10 FILM **The Marine** Thriller. (2006, 15, 93min) ★★
1.10 AM FILM **Ghost Storm** Horror. (2012, PG, 90min) ★★
3.10 **Star Trek: TNG** (S7)
4.00 **to 6.00** AM FILM **Avengers Grimm: Time Wars** Fantasy. (2017, 12, 120min) ★

+1 hour 214 229

W

109 109 809 | 125 211 | 311 383

6.10 AM **The Bill** Five episodes of the police drama, including at:
8.00 Nate learns Becky had a relationship with school governor Russell Patterson.
9.00 Diane Noble returns to Sun Hill as a sergeant.
10.00 Eddie has to make amends for a hasty decision.
11.00 **Tipping Point** Double bill of the arcade-themed game show hosted by Ben Shephard.
1.00 PM **Tipping Point** Six further editions of the game show hosted by Ben Shephard.

7.00 Outnumbered

7.00 **Outnumbered** Auntie Angela visits the family with her new husband.
7.40 Sue and Pete try to resolve their differences, but Karen is unimpressed by their behaviour.
8.20 The Brockmans have to decide who to take to a family funeral.

9.00 **Gavin & Stacey** The Essex boys plan a big night out in Cardiff.
9.40 Everyone gathers in Billericay as Pete and Dawn prepare to renew their wedding vows.
10.20 The Essex contingent arrive for a day at the beach in Barry.

11.00 **One Born Every Minute** An expectant mother prepares for a home birth.
12.00 M'T **One Born: What Happened Next?**
1.00 AM **Louis Theroux: Miami Mega Jail**
1.50 **to 3.00** AM **Code Black**

+1 hour 209 190

Universal

113 113 813 | 122 121 | 320 385

8.00 AM **Law & Order** (S11)
1.00 PM **NCIS** 10/23. DiNozzo goes undercover to help a detainee of a military prison to escape.
2.00 11/23. A private investigator helps the team.
3.00 12/23. The death of a petty officer is reported by a telesales operative.
4.00 14/23. A woman claims to have witnessed a murder.
5.00 15/23. A Marine's body is found at the bottom of a cliff.
6.00 17/23. Gibbs investigates a former navy agent. (S2)

9.00 Law & Order: Special...

7.00 **NCIS** *Bikini Wax:* 18/23. The team investigate the case of a petty officer found dead backstage at a beauty pageant. (S2)

8.00 **Law & Order: Special Victims Unit** *Disabled:* 17/24. A woman with multiple sclerosis is found beaten and raped.

9.00 **Law & Order: Special Victims Unit** *PC:* 13/24. A killer appears to be targeting members of the gay community.

10.00 **Law & Order: Special Victims Unit** *Saviour:* 14/24. A religious fanatic thinks he is saving the women he kills. (S11)

11.00 **Law & Order: Special Victims Unit** 15/24. A murder echoes a crime committed 20 years previously. (S11)
12.00 M'T **Law & Order: Special Victims Unit** Triple bill of the crime drama. (S11)
3.00 **to 5.00** AM **Private Eyes**

+1 hour 213 206

FOX

124 124 821 | 157 199

8.00 AM **The Closer** 5/15. (S5)
9.00 **Bones** 13/15. (S3)
10.00 **NCIS** 6/24. (S15)
11.00 **The Mentalist** 18/23. (S2)
12.00 NOON **NCIS** 7/24. (S15)
1.00 PM **Bones** 14/15. (S3)
2.00 **NCIS** 8/24. (S15)
3.00 **The Mentalist** 19/23. (S2)
4.00 **Bones** 15/15. (S3)
5.00 **NCIS** 9/24. An arms dealer is on the loose in DC. (S15)
6.00 **The Mentalist** 20/23. Jane finds a new adversary in cult leader Bret Stiles. (S2)

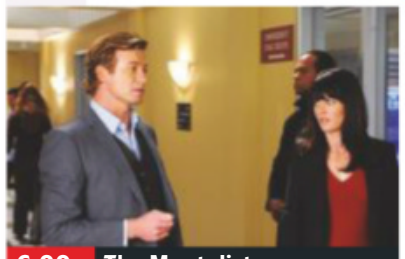

6.00 The Mentalist

7.00 **NCIS: New Orleans** *In Plain Sight:* 18/24. The NCIS team look into the murder of a friend of Patton. (S5)

8.00 **NCIS** *Scope:* 18/24. The team ask a traumatised serviceman to relive the events of a brutal ambush in Iraq. (S13)

9.00 **American Dad!** 13/18. Stan discovers Roger is an Olympic gold medallist.
9.30 14/18. Roger joins a police academy. (S6)

10.00 **Family Guy** 17/20. Lois becomes a postal worker.
10.30 18/20. Brian pretends to be a millionaire. (S14)

11.00 **American Dad!** Double bill of the animated comedy. (S6)
12.00 M'T **Family Guy** (S4)
12.30 AM **Family Guy** (S11)
1.00 **American Dad!** (S6)
2.00 **Family Guy** (S14)
3.00 **American Dad!** (S6)
4.00 **to 5.00** AM **The Closer**

+1 hour 224 158

Saturday

7 PM | 8 PM | 9 PM | 10 PM

Sony Channel

157 189 48 142

6.00 AM **The Waltons**
9.00 **Hart to Hart** (S3)
1.00 PM **Hart to Hart** (S3)
4.00 **Charlie's Angels** (S1)
5.00 **TJ Hooker** 2/22. (S2)
6.00 **Starsky & Hutch** *Kill Huggy Bear:* 8/22. Huggy Bear is marked for death.
7.00 *The Bait:* 9/22. The duo pose as heroin dealers.
8.00 *Lady Blue:* 10/22. Dave's ex-girlfriend, a former policewoman, is murdered while working as a go-go dancer. (S1)
9.00 **Classic Who Wants to Be a Millionaire?** Triple bill of the quiz.
12.00 M'T **Classic Who Wants to Be a Millionaire?**
1.00 AM **Charlie's Angels**
2.00 **Hart to Hart** (S3)
3.00 **M*A*S*H** 15/24. (S2)
3.30 **Rumpole of the Bailey**
5.10 **to 6.00** AM **Touched by an Angel**

+1 hour 257 220 152

Sky Arts

122 122 820 | 123 156

6.00 AM **Celtic Woman: Emerald**
7.30 **Tales of the Unexpected**
10.00 **Landscape Artist of the Year 2019**
11.00 **Discovering: Robert Redford**
12.00 NOON **Discovering: Leslie Caron**
1.00 PM **The Art of Drumming** Four editions.
6.00 **Elvis Presley: A Legend in Concert**
7.00 **The Music of Buddy Holly and the Crickets** Celebrating the life of the singer-songwriter.
9.00 NEW **Chuck Berry: The King of Rock n' Roll** Documentary about the legendary musician.
11.00 **Teddy Pendergrass: If You Don't Know Me**
1.10 AM **Marvin Gaye: What's Going On**
2.25 **John Legend: Live at Baloise Session**
4.20 **to 6.00** AM **BB King: Live in Concert at the Royal Albert Hall**

4seven

137 143 203 47 110 127

9.00 AM **Couples Come Dine with Me** Triple bill.
12.00 NOON **Undercover Boss USA** Four editions.
4.00 PM **Ramsay's Kitchen Nightmares USA**
7.00 **Ramsay's Kitchen Nightmares USA** The chef visits a Cuban cafe in New York.
8.00 **Snackmasters** Claude Bosi and Lisa Goodwin-Allen attempt to recreate Burger King's Whopper.
9.00 **Gogglebox** The households' opinions on recent TV shows.
10.00 **Charlotte Church: My Family & Me**
11.05 **21 Kids and Counting**
12.10 AM **Great British Bake Off: An Extra Slice**
1.15 **8 Out of 10 Cats Does Countdown**
2.20 **Snackmasters**
3.25 **Celebrity Hunted**
4.25 **to 4.55** AM **Jamie's Meat-Free Meals**

5USA

141/169 153 21 129

9.00 AM **Murder, She Wrote**
1.55 PM **Murder, She Wrote**
2.55 **Columbo: Playback**
4.30 **Columbo: The Greenhouse Jungle**
6.00 **NCIS** 11/24. *Check:* The team investigate a series of copycat killings.
7.00 *The Enemy Within:* 12/24. The kidnapping of an American social worker in Syria is linked to a US citizen.
8.00 *We Build, We Fight:* 13/24. The team investigate when the first gay navy lieutenant set to receive the Medal of Honour is killed. (S12)
9.00 **Law & Order: Special Victims Unit** *Double Strands:* 4/23. A man is suspected of being a serial rapist. (S13)
10.00 **Law & Order: Special Victims Unit** (S13)
12.55 AM **CSI: Miami** (S7)
3.50 **to 4.00** AM **Access**

+1 hour 241 185 57 130

5STAR

128 151 30 131

8.00 AM **Access**
8.10 **Two and a Half Men**
12.10 PM FILM **George of the Jungle** Adventure. (1997, U, 92min) ★★
2.00 FILM **Junior** Comedy. (1994, PG, 110min) ★★
4.15 FILM **Jungle 2 Jungle** Family comedy. (1997, PG, 104min) ★★
6.20 FILM **A Knight's Tale** Medieval romantic action comedy starring Heath Ledger. (2001, PG, 132min) ★★★
9.00 FILM **Wild Card** Thriller starring Jason Statham. (2015, 15, 92min) ★★★
11.05 FILM **Tower Block** Thriller with Ralph Brown. (2012, 15, 88min) ★★
1.00 AM FILM **The Brothers Grimsby** Action comedy. (2016, 15, 83min) ★★
2.40 **Celeb Trolls: We're Coming to Get You**
3.35 **to 4.00** AM **Two and a Half Men**

+1 hour 228 186 56

Drama

143 130 20 158

7.10 AM **Pie in the Sky**
12.00 NOON **The Brokenwood Mysteries**
2.00 PM **The Brokenwood Mysteries** Triple bill.
8.00 **Murdoch Mysteries** *The Talking Dead:* 9/18. After obituaries are published in advance of two men's deaths, Murdoch discovers more intended victims. (S11)
9.00 **Silent Witness** *Discovery:* Nikki and Jack help in the investigation of the disappearance of a teacher, while Thomas is determined to win justice for a murder victim.
11.30 **Taggart** *The Ends of Justice:* Newly promoted DI Reid leads the investigation into a busker's murder.
12.30 AM **New Tricks**
1.35 **Ashes to Ashes**
2.25 **to 4.00** AM **A Place to Call Home**

+1 hour 243 226

SATURDAY Entertainment & Lifestyle

Saturday

AMC

332 381

Programmes start at 12noon.

12.00 NOON **FILM Leo Tolstoy's Anna Karenina** Period romance. (1997, 12, 108min) ★★★
2.05 PM **Hollywood's Best Film Directors**
2.35 James Cameron's Story of Science Fiction
3.25 Robert Kirkman's Secret History of Comics Four editions.
7.00 FILM Freeheld Romantic drama. (2015, 12, 101min) ★★★
9.00 FILM Inescapable Political thriller. (2012, 12, 89min) ★★
10.50 FILM Thae Devil's Double Violent thriller. (2011, 18, 108min) ★★
12.55 AM **FILM Jungle** Action adventure. (2017, 15, 115min) ★★★
3.10 to 5.30 AM **FILM Young Guns II: Blaze of Glory** Western. (1990, 15) ★★

CBS Drama

147 197 71 134

7.30 AM **Tomorrow's World**
8.00 Teleshopping
9.00 Walker, Texas Ranger
1.00 PM **Walker, Texas Ranger** 19/26. (S5)
2.00 Donal MacIntyre's Murder Files
4.00 Judge Judy
7.00 Judge Judy Real-life small-claims cases.
9.00 Psychic Private Eyes Britain's best-known psychic mediums investigate mysterious criminal cases.
10.00 Medium *In Sickness and Adultery:* 5/16. Allison has a dream in which the location of a murder weapon is revealed.
11.00 *Coming Soon:* 6/16. Allison has a dream about a man abducting Ariel. (S1)
12.00 M'T **Medium** *Jump Start:* 7/16. (S1)
1.00 AM **Medium** 8/16. (S1)
2.00 Medium 9/16. (S1)
3.00 to 6.00 AM **Judge Judy**

CBS Justice

148 192 39 137

8.30 AM **The Key of David**
9.00 Diagnosis Murder
1.00 PM **Diagnosis Murder**
2.00 NCIS Five episodes. (S9)
7.00 48 Hours: Mystery A young woman is shot.
8.00 A man is killed in a motorcycle accident.
9.00 Scorpion *Area 51:* 9/25. Two agents end up in Area 51 during a routine mission.
10.00 *US vs UN vs UK:* 10/25. Team Scorpion are blackmailed to break into the United Nations.
11.00 *Arrivals and Departures:* 11/25. The team are quarantined following a deadly fungus outbreak. (S2)
12.00 M'T **Scorpion** (S2)
1.00 AM **Scorpion** (S2)
2.00 Ultimate Force (S4)
3.05 Bonanza (S14)
4.00 The High Chaparral
4.50 to 6.00 AM **Mission: Impossible**

CBS Reality

146 148 66 135

9.00 AM **Judge Judy**
1.00 PM **Judge Judy**
5.00 Something's Killing Me
7.00 Medical Detectives
8.00 48 Hours: Mystery A rich widow is found dead in a freezer.
9.00 Evidence of Evil A case in which body parts were discovered in a Dublin city canal.
10.00 The mutilated bodies of two women sparked a massive police manhunt.
11.00 The murder investigation surrounding the death of a young, defenceless woman led police to another case.
12.00 M'T **Evidence of Evil**
1.00 AM **Evidence of Evil**
3.00 Crime and Punishment
3.50 Hoarders: Family Secrets
4.40 The Jury Room
5.30 to 6.00 AM **Bondi Rescue**

+1 hour 246 201 67 136

Challenge

151 164 46 146

7.00 AM **Dale's Supermarket Sweep** Six editions.
10.00 Catchphrase
12.00 NOON **Bruce's Price Is Right** Five editions.
2.30 PM **Family Fortunes**
5.00 Who Dares Wins General knowledge hosted by Nick Knowles.
6.00 Weakest Link Double bill of the general knowledge quiz with Anne Robinson.
8.00 The Chase Double bill of the quiz show hosted by Bradley Walsh.
10.00 Who Wants to Be a Millionaire? Celebrity Special - Part One With Angela Rippon, Dermot Murnaghan, Jo Brand and Ricky Tomlinson.
11.00 Bullseye
12.00 M'T **Bullseye**
12.30 AM **Bullseye**
4.00 to 6.00 AM **Dale's Supermarket Sweep**

+1 hour 251 230 147

Comedy Central Extra

127 182 308

6.00 AM **Most Ridiculous – Mums & Dads**
6.25 Most Ridiculous – Dogs
7.00 Teleshopping
9.00 Most Ridiculous – Bikes and Boards
9.30 Most Ridiculous – Toddlers
10.00 Takeshi's Castle
11.55 Impractical Jokers Summer Vacation
12.20 PM **Impractical Jokers**
2.00 Bob's Burgers (S8&9)
5.00 Fresh Prince of Bel Air
7.00 Friends (S5&6)
12.00 M'T **Friends** (S1)
12.30 AM **Friends** (S1)
1.00 South Park (S7)
2.00 The Ricky Gervais Show Double bill. (S3)
3.00 Russell Howard's Good News Double bill.
4.30 Impractical Jokers: Funny 'Cause It Hurts
4.50 Impractical Jokers Summer Vacation
5.10 to 6.00 AM **Friends**

+1 hour 227

E!

123 123 834 140 139 321 386

7.00 AM **News**
8.00 Keeping Up with the Kardashians
11.00 News: Daily Pop
12.00 NOON **Keeping Up with the Kardashians**
2.00 PM **Botched**
4.00 Dating: No Filter
5.00 Total Divas
6.00 Hollywood Medium with Tyler Henry
7.00 News Showbiz news.
8.00 Keeping Up with the Kardashians Kourtney and Scott approach the family for parenting advice.
9.00 FILM She's the One Romantic comedy starring Jennifer Aniston. (1996, 15, 96min) ★★
11.00 Dating: No Filter
12.00 M'T **Very Cavallari**
1.00 AM **Very Cavallari**
2.00 Teleshopping
3.00 Keeping Up with the Kardashians
4.00 to 5.00 AM **News**

Food Network

140 278 41 148

6.00 AM **Diners, Drive-Ins and Dives** Four editions.
8.00 The Pioneer Woman
11.00 Barefoot Contessa – Back to Basics
1.00 PM **The Great British Bake Off** From 2014.
2.00 The Great British Bake Off Masterclass
4.00 Jamie's 30 Minute Meals Four editions.
6.00 My Greatest Dishes
7.00 Hairy Bikers' Mississippi Adventure
8.00 Tom Kerridge's American Feast Tom travels to the Florida Keys to samples the tropical cuisine.
8.30 Tom looks back at his favourite moments of the culinary road trip.
9.00 Man v Food
12.00 M'T **Mystery Diners**
12.30 AM **Mystery Diners**
1.00 to 3.00 AM **Diners, Drive-Ins and Dives**

+1 hour 240 149

Lifetime

187 208 329 384

7.00 AM **Judge Judy**
12.00 NOON **Marrying Millions**
1.00 PM **Dance Moms**
2.00 So Sharp: Dance Squad Following the University of Louisville Ladybirds Dance Team.
3.00 Dance Moms
7.00 Flipping Vegas Scott Yancey gets involved in a legal wrangle.
8.00 Little Women: LA Tonya throws herself into helping to relaunch her family's business.
9.00 FILM Little Girl's Secret Drama starring Maria Bello and Sophie Nelisse. When her family moves to the country, a teenager has to save her troubled stepsister from a dubious relationship with the ghost of a young girl. (2016, 15, 87min) ★★
10.45 My Crazy Sex
12.45 to 4.00 AM **Hardcore Pawn**

Paramount Network

153 188 187 54 132

9.00 AM **The Office (US)**
10.25 House (S8)
1.10 PM **House** (S8)
3.10 FILM Leap of Faith Satirical comedy drama with Steve Martin. (1992, PG, 107min) ★★★
5.25 FILM The Out-of-Towners Remake of the Neil Simon comedy starring Steve Martin, Goldie Hawn and John Cleese. (1999, 12, 92min) ★★★
7.10 FILM The Odd Couple II Comedy sequel starring Jack Lemmon and Walter Matthau. (1998, 15, 92min) ★
9.00 FILM Copycat Thriller with Sigourney Weaver and Holly Hunter. (1995, 18, 123min) ★★
11.30 The Strain 4/13. (S2)
12.25 AM **Suits**
1.25 The Office (US) (S5)
1.55 Neighbours
4.00 to 6.00 AM **Home and Away**

Quest

144 144 831 169 12 114 172

6.00 AM **Robson Green: Extreme Fisherman**
7.00 Fifth Gear
8.00 Wheeler Dealers
11.00 Deadliest Drivers
11.30 How Sports Are Made
11.45 Snooker: English Open
12.45 PM **LIVE Snooker: English Open** The first semi-final at K2 Crawley.
4.00 Mighty Ships
5.00 Goblin Works Garage
6.00 Wheeler Dealers
6.30 How Sports Are Made
6.45 LIVE Snooker: English Open The second semi-final at K2 Crawley.
9.00 EFL on Quest
11.00 Nasa's Unexplained Files Hubble Telescope.
12.00 M'T **Unexplained Files**
1.00 AM **Chasing Classic Cars** Double bill.
2.00 Fantomworks
3.00 Destroyed in Seconds
4.00 Fifth Gear
5.00 to 6.00 AM **Overhaulin'**

+1 hour 244 213 76 168

Quest Red

149 170 38 169

6.00 AM **Say Yes to the Dress**
6.25 Say Yes... Atlanta
7.00 Bondi Vet
9.00 My 600lb Life: Where Are They Now?
11.00 My 600lb Life
1.00 PM **Say Yes to the Dress**
6.00 Long Island Medium
8.00 Dr Pimple Popper
9.00 Murder on CCTV
10.00 Copycat Killers
11.00 A Fatal Confession: Keith Morrison Investigates New edition In 1993, 16-year-old Daniel Villegas confessed to killing two teenagers in El Paso.
12.30 AM **Forensic Files**
1.00 Copycat Killers
2.00 Murder Comes to Town
3.00 FBI Files
3.50 Animal Cops San Francisco
4.40 Bondi Vet
5.30 to 6.00 AM **Say Yes to the Dress**

+1 hour 249 78 170

Really

142 128 17 160

6.00 AM **Escape to the Country** From Scotland..
7.00 Cruise TV
8.00 Homes Under the Hammer Four editions.
12.00 NOON **Antiques Road Trip** Double bill.
2.00 PM **Cops UK: Bodycam Squad**
4.00 Helicopter ER
8.00 Cops UK: Bodycam Squad CS gas is used to stop an axeman.
9.00 Helicopter ER The team are called to a helicopter crash.
10.00 Into the Fire
11.00 Cops UK: Bodycam Squad
12.00 M'T **Ted Bundy: Mind of a Monster**
1.00 AM **Murder Made Me Famous**
2.00 Teleshopping
4.00 Born to Kill? Class of Evil
4.50 Ghost Adventures
5.35 to 6.00 AM **The Other Side**

Sky Crime

121 121 819 136 135

6.00 AM **Motorway Patrol**
7.00 Highway Patrol
11.00 Stop, Search, Seize
1.00 PM **Stop, Search, Seize**
3.00 Brit Cops: Law & Disorder Triple bill.
6.00 Snapped
8.00 Murders That Shocked the Nation Examining the case of the A6 killer, James Hanratty.
9.00 Britain's Most Evil Killers A profile of the murderer Angus Sinclair.
10.00 The Mark of a Killer An investigation into the killer who killed three women and surgically removed their eyes.
11.00 I Love You, Now Die: The Commonwealth Vs. Michelle Carter
2.00 AM **World's Most Evil Killers** Double bill.
4.00 Motorbike Cops
5.00 to 6.00 AM **Motorway Patrol**

+1 hour 221 207

Sony Crime

179 193 143

7.00 AM **Body of Evidence**
12.00 NOON **48 Hours: Mystery** Four editions.
4.00 PM **#Murder** Triple bill.
7.00 #Murder The story of a tattoo artist who made some deadly enemies.
8.00 The tale of an online chatter from Brooklyn whose life turns into a nightmare.
9.00 Fear Thy Neighbour A self-appointed sheriff takes things too far.
10.00 A couple clash with the gun shop owners across the street.
11.00 A man ends up caught in the middle of hostile neighbours.
12.00 M'T An executive forbids his neighbours access to his land.
1.00 AM **Fear Thy Neighbour**
2.00 to 4.00 AM **Fatal Attraction**

+1 hour 279

5SELECT

159 152 55 133

9.00 AM **Access**
9.10 Jane McDonald & Friends Five editions.
2.00 PM **The Nile: Egypt's Great River with Bettany Hughes**
6.00 Tut's Treasures: Hidden Secrets Triple bill.
9.00 Elizabeth I: Death of a Dynasty The drama-documentary examines the Tudor queen's rousing speech at Tilbury.
10.00 Henry VIII and His Six Wives The king's third and fourth wives, Jane Seymour and Anne of Cleves.
11.00 The stories of Catherine Howard and Catherine Parr.
12.00 M'T **Edwardian Britain in Colour**
1.00 AM **The Great Flood of London**
2.00 Britain's Wild Rivers
3.00 to 4.00 AM **Fights, Camera, Action!**

5Spike

150 154 31 141

9.00 AM **Criminals: Caught on Camera**
9.25 The Gadget Show
10.30 World Rally Championship Preview
11.00 Can't Pay? My Nightmare Ex Wife
12.00 NOON **Can't Pay?...**
2.00 PM **FILM MacArthur the Rebel General** Biopic. (1977, PG) ★★★
4.40 FILM The Shooting Western. (1966, 15, 82min) ★★★
6.25 FILM McLintock! Comedy Western. (1963, U, 127min) ★★★
9.00 FILM Geronimo: An American Legend Western. (1993, 12, 110min) ★★★★
11.20 FILM Assassin Thriller. (2014, 15, 78min) ★
1.05 AM **America's Toughest Prisons** From Texas.
2.10 Criminals: Caught on Camera
2.45 to 3.00 AM **Access**

+1 hour 250

TLC

133 133 827 167 323 377

6.00 AM **Say Yes to the Dress: Atlanta**
10.00 Say Yes... UK
1.00 PM **Curvy Brides Boutique** Four editions.
3.00 Home Town Double bill.
5.00 Say Yes... UK
8.00 Say Yes to the Dress Randy's niece Danielle looks for a gown.
9.00 Dr Pimple Popper Two sisters suffer from matching lumps.
10.00 Olivia & Alex: Happily Ever After Olivia plans a trip to Barbados for Alex's birthday.
11.00 World's Biggest Cyst: Body Bizarre The world's biggest ovarian cyst.
12.00 M'T **Dr Pimple Popper**
1.00 AM **Olivia & Alex: Happily Ever After**
2.00 World's Biggest Cyst: Body Bizarre
3.00 to 6.00 AM **Say Yes to the Dress: Atlanta**

+1 hour 233 172

★★★★★ Excellent ★★★★ Very Good ★★★ Good ★★ Average ★ Poor

Discovery

125 125 822 250 322 376

6.00 AM **Gold Rush: White Water**
1.00 PM **Gold Rush: White Water**
2.00 **Gold Rush: Dave Turin's Lost Mine** Four editions of the series, including at:
4.00 Dave has to deal with a nightmare scenario when the ground he is mining goes cold, placing his season in jeopardy.
5.00 A bold risk threatens to shut down Dave's operation.
6.00 **Naked and Afraid XL** Extraction is on the other side of the island, but the sea is risky to cross.

9.00 Tony Robinson's World...

7.00 **Gold Rush** The gold miners of the Yukon are back to put everything on the line in the hopes of striking it rich. With new miners, new claims and new machines, the stakes are higher than ever.

9.00 **Tony Robinson's World War One** The presenter gains an unparalleled perspective of the Great War from 3D photographs.

10.00 **SAS: Who Dares Wins** Ex-special forces soldiers re-create the SAS selection process for 30 civilian men.

11.00 **World War II in Colour** The struggle to defeat Japan.
12.00 M'T **Gold Divers**
1.00 AM **Outback Truckers**
2.00 **Fast N' Loud**
3.00 **Bitchin' Rides**
3.50 **SAS: Who Dares Wins**
4.40 **American Chopper**
5.30 **to 6.00** AM **How It's Made**

+1 hour 225 258

Animal Planet

162 162 836 251 325 378

6.00 AM **Pit Bulls & Parolees**
1.00 PM **Pit Bulls & Parolees** The threat of flooding prompts Tia to make an evacuation plan.
2.00 A man wants a dog to keep him company while he battles cancer.
3.00 A look at Tia's favourite rescues and adoptions.
4.00 **Bondi Vet** A Shih Tzu with a chronic ear problem.
5.00 In America, Chris Brown meets a skateboarding dog.
6.00 A rabbit that is giving its owners too much attention.

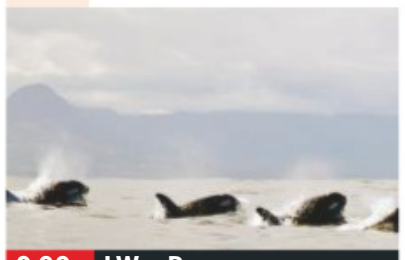

9.00 I Was Prey

7.00 **The Zoo: San Diego** The keepers wave goodbye to two elephant brothers as they start their new adventure in Texas.

8.00 **Cuba's Secret Shark Lair** Researchers seek out huge hammerhead and great white sharks in Cuban waters.

9.00 **I Was Prey** New edition A 12-year-old dragged from his tent by a wolf, and a woman attacked by a great white shark.

10.00 **Monsters Inside Me** A teenager develops mysterious sores, and a woman battles strange bouts of vomiting.

11.00 **Pit Bulls & Parolees** A dog is rescued from a deep hole.
12.00 M'T **Pit Bulls & Parolees** Tania is stunned when she becomes the centre of attention.
1.00 AM **Pit Bulls & Parolees**
4.40 **How Do Animals Do That**
5.10 **to 6.00** AM **Treehouse Masters**

+1 hour 262 259

Nat Geographic

129 129 824 266 268 317 373

8.00 AM **Fiennes: Return to the Nile** Triple bill of editions.
11.00 **Saving Egypt's Oldest Pyramid**
12.00 NOON **Stonehenge: Secrets Revealed**
1.00 PM **China's Megatomb: Secrets of the Terracotta Army**
2.00 **The Lost Tomb of Alexander the Great**
3.00 **Lost Tomb of Genghis Khan**
4.00 **Uncovering Herod's Lost Tomb**
5.00 **The Last Pharaoh**
6.00 **The Golden Pharaoh**

10.00 Notre Dame: Race...

7.00 **Ultimate Tutankhamun** Investigating new research which puts light on the mysteries surrounding the death of the Egyptian pharaoh, and the miraculous preservation of his golden treasures.

9.00 **Black Pharaohs: Empire of Gold** Investigating the Kushite people, who overthrew the rule of the Ancient Egyptians.

10.00 **Notre Dame: Race Against the Inferno** Examining the fire that devastated the cathedral.

11.00 **Lost Gold of the Dark Ages: Treasure Hoard** A collection of treasure found by a metal detector.
12.00 M'T **King Tut's Curse**
1.00 AM **Nasca Lines: Ancient Secrets**
2.00 **to 5.00** AM **Fiennes: Return to the Nile**

+1 hour 229 267

History

130 130 825 270 327 379

6.00 AM **Forged in Fire**
7.00 **American Pickers: Best Of**
8.00 **The Crusades: Crescent and the Cross**
10.00 **The Universe: Ancient Mysteries Solved**
11.00 **Forged in Fire**
12.00 NOON **Captain Cook's Pacific with Sam Neill**
1.00 PM **Custer: The Final Mystery**
4.00 **Storage Wars**
5.00 **American Pickers**
6.00 **Mountain Men** A massive week-long storm tears Morgan's homestead apart.

1.00 Custer: The Final Mystery

7.00 **Mountain Men** When a massive mid-winter storm tears across Alaska, Marty pushes his machine to the limit.

8.00 **Lost Worlds** A look at how Jerusalem has been destroyed and rebuilt more than 20 times in the last 2,000 years.

9.00 **Roman Vice** The astounding dominance of men during Roman times, offering an insight into how the empire as a whole was formulated around patriarchal notions.

11.00 **Conspiracy** The Cold War.
12.00 M'T **Pawn Stars** Rick and Chumlee inspect a Japanese katana from the 1800s.
12.30 AM **Pawn Stars**
2.00 **Storage Wars**
4.00 **The Universe: Ancient Mysteries Solved**
5.00 **to 6.00** AM **Conspiracy**

+1 hour 230 271

Yesterday

155 129 25 159

6.00 AM **Castle Builders**
8.00 **Medieval Murder Mysteries**
9.00 **Forbidden History**
1.00 PM **South Pacific** Six editions of the series, including at:
4.00 Exploring the region's islands, home to a vast array of wildlife and human inhabitants.
5.00 The story of how the 20,000 islands in the region became colonised by humans and animals.
6.00 An exploration of the marine wildlife of the region.

6.00 South Pacific

7.00 **Sounds of the Sixties** Including music by Tom Jones and The Kinks.
7.30 Music by Bob Dylan and Leonard Cohen.

8.00 **Sounds of the Seventies** With Free, Deep Purple, Jethro Tull and Yes.
8.30 With Abba, Wings, David Essex and Boney M.

9.00 **World War Weird** Crossword puzzles in a national newspaper begin to attract the attention of MI5.

10.00 **World War Weird** The story of an RAF pilot with incredible night vision, which supposedly came from eating carrots.

11.00 **Steam Train Britain** Behind the scenes of three preserved steam railway lines.
12.00 M'T **Underground Worlds** The wonders of the Wieliczka Salt mine in southern Poland.
1.00 AM **Castle Builders** How castles fared under attack.
2.00 **to 3.00** AM **Castle Builders**

+1 hour 255 200

Saturday

7 PM

8 PM

9 PM

10 PM

Disc. History

171 257

6.00 AM **Oil, Sweat and Rigs**
8.00 **Treasure Quest**
10.00 **Great Battles**
1.00 PM **Great Battles**
3.00 **Oil, Sweat and Rigs**
5.00 **Treasure Quest** A wreck worth a reported $100million.
6.00 The search for the *SS Gairsoppa*, and the $200million of silver it may hold.
7.00 **Mighty Ships** A ship that mines the seabed for diamonds.
8.00 **NASA's Unexplained Files** The mystery of Saturn's hexagonal cloud pattern.
9.00 **Ghost Asylum** A North Carolina asylum said to lure people inside.
10.00 **Alien Encounters**
11.00 **Bullet Points**
12.00 M'T **Bullet Points**
1.00 **to 6.00** AM **Great Battles**

+1 hour 271 261

Eden

166 245 247 315 389

9.00 AM **Jungle Planet**
11.00 **David Attenborough's Natural Curiosities**
12.00 NOON **Life in the Great Wetlands** Triple bill.
3.00 PM **Jungle Planet**
5.00 **David Attenborough's Natural Curiosities**
6.00 **Life in the Great Wetlands** Wildlife that live in wetlands around the world.
7.00 Endangered species in the Sabah region of East Malaysia.
8.00 Exploring Pacaya Samiria, a reservoir on the edge of the Amazon.
9.00 **Jungle Planet**
11.00 **David Attenborough's Natural Curiosities**
12.00 M'T **Life in the Great Wetlands**
1.00 AM **Life in the Great Wetlands**
5.30 **to 6.00** AM **Jungle Planet**

+1 hour 266 246

WILD

165 165 839 264 265 318 374

8.00 AM **Monster Croc Wrangler** Eight editions.
12.00 NOON **Out There with Jack Randall**
1.00 PM **Cave Crocs of Gabon** The discovery of a community of dwarf crocodiles living in Gabon's Abanda Caves.
2.00 **Crocodile King**
3.00 **Jaguar vs Caiman**
4.00 **Rise of Croczilla**
5.00 **Diving the Crocodile Labyrinth**
6.00 **Wild Florida**
8.00 **Crocpocalypse** The rise of the American crocodile in Florida.
9.00 **Jaguar vs Crocs** A fatal clash between a jaguar and a caiman crocodile.
10.00 **Hippo v Croc**
11.00 **Monster Croc Hunt**
12.00 M'T **Boss Croc**
1.00 AM **Dead Or Alive**
2.00 **Diving the Crocodile Labyrinth**
3.00 **to 5.00** AM **Wild Florida**

History 2

163 273 330 390

8.00 AM **Ancient Aliens**
10.00 **Soviet Storm: WWII in the East**
1.00 PM **Soviet Storm: WWII in the East**
4.00 **Ancient Aliens**
7.00 **Ancient Aliens** The mysterious origins of mummification.
8.00 **James Nesbitt: Disasters That Changed Britain** The King's Cross fire of 1987.
9.00 **Black Sails** *XXXI:* 3/10.Max runs afoul of the law, and Rogers reckons with his past.
10.15 *XXXII:* 4/10. The streets of Nassau become embroiled in violent strife. (S4)
11.30 **American Ripper in London** The gruesome details of the Jack the Ripper murders.
12.30 AM **History's Lost and Found**
1.00 **to 5.00** AM **Ancient Aliens**

PBS America

174 276 91 155

8.00 AM **Illuminations: The Private Lives of Medieval Kings**
12.00 NOON **Lost Cities of the Ancients**
3.30 PM **Montezuma**
4.35 **Lost Cities of the Ancients** Triple bill.
8.00 **Montezuma** A profile of Aztec leader Montezuma II and his powerful kingdom, examining the structure of the society and what lessons can be learned.
9.10 **The Crown Prince of Saudi Arabia** The rule of Crown Prince Mohammed bin Salman, looking at his vision for the future, his handling of dissent and his ties to journalist Jamal Khashoggi's death.
11.40 **Brooklyn Castle** Following a chess team at a below-the-poverty-line New York school.
1.25 **to 2.00** AM **Walks Around Britain**

CI

156 156 835 209 328 380

6.00 AM **On the Case with Paula Zahn**
8.00 **Killer In Plain Sight**
10.00 **Motive to Murder**
11.00 **When Missing Turns to Murder**
12.00 NOON **The First 48**
1.00 PM **Crimes That Shook Britain** Double bill.
3.00 **Nightmare in Suburbia**
4.00 **Homicide: Hours to Kill**
5.00 **Homicide Hunter**
6.00 **Buried in the Backyard**
7.00 **Murdertown**
8.00 **Snapped**
9.00 **Sex, Lies and Murder**
10.00 NEW SERIES **Poisonous Liasons**
11.00 **Cults and Extreme Belief** Elijah Muhammad.
12.00 M'T **Escaping Polygamy**
1.00 AM **Sex, Lies and Murder** Erin Caffey.
2.00 **Buried in the Backyard**
3.00 **Crimes That Shook Britain**
5.00 **to 6.00** AM **The First 48**

+1 hour 256 222

SKY HD SD | VIRGIN HD | FREEVIEW HD | FREESAT HD | BT HD

SATURDAY Films

Saturday

Sky Premiere

301 301 842 401 501

6.00 AM **Being Frank** (2018) ★★
8.00 **Transference** As 2.00am.
9.50 **PREMIERE How to Train Your Dragon: The Hidden World**
11.50 **Goosebumps 2: Haunted Halloween** As 8.00pm.
1.35 PM **Mortal Engines** As 9.45pm.
4.00 **All Is True** Historical drama. (2018, 12, 120min) ★★★
6.00 **PREMIERE How to Train Your Dragon: The Hidden World** Animation. (2019, PG, 104min) ★★★★ *See review, page19*

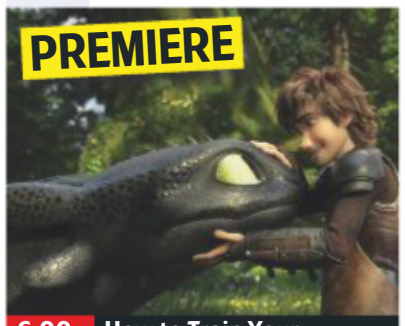

6.00 How to Train Your...

8 PM

8.00 **Goosebumps 2: Haunted Halloween** Comedy sequel starring Madison Iseman. A group of youngsters unwittingly unleash all manner of monsters from one of RL Stine's unpublished books. (2018, PG, 90min) ★★
SEX ●●● VIOLENCE ●●● LANG ●●●

9 PM

9.45 **Mortal Engines** Fantasy starring Hera Hilmar. In a post-apocalyptic world where cities ride on wheels and consume each other to survive, two people meet in London and try to stop a conspiracy. (2018, 12, 128min) ★★★
SEX ●●● VIOLENCE ●●● LANG ●●●

10 PM

11 PM

12.00 M'T **White Boy Rick** Crime drama. (2018, 15) ★★★
2.00 AM **Transference** Thriller. (2019, 15, 102min) ★★
3.50 **Changeland** Comedy drama. (2019, 15, 86min) ★★
5.30 **to 6.00** AM **Hotel Mumbai: Special**

+1 hour 312 412

Sky Disney

305 305 846 405 505

7.10 AM **Ice Princess** As 1.40am.
8.55 **Aladdin** As 5.00pm.
10.30 **The Jungle Book** As 6.35pm.
11.55 **Snow White and the Seven Dwarfs** Animated fantasy. (1937, U, 82min) ★★★★★
1.25 PM **A Bug's Life** As 8.00pm.
3.10 **101 Dalmatians** As 11.50pm.
5.00 **Aladdin** Animated fantasy. (1992, U, 90min) ★★★★★
6.35 **The Jungle Book** Animation with the voice of Phil Harris. (1967, U, 78min) ★★★★★

9.45 Prince of Persia: The...

8.00 **A Bug's Life** Animation with the voice of Kevin Spacey. An ant colony is terrorised by a bunch of grasshoppers, but one of them rebels and sets out to find help. (1998, U, 94min) ★★★★★
SEX ●●● VIOLENCE ●●● LANG ●●●
9.45 **Prince of Persia: The Sands of Time** Fantasy starring Jake Gyllenhaal. In ancient Persia, a prince finds himself framed for the king's assassination. (2010, 12, 116min) ★★★
SEX ●●● VIOLENCE ●●● LANG ●●●
11.50 **101 Dalmatians** Comedy adventure starring Glenn Close and Joely Richardson. (1996, U, 102min) ★★★★
1.40 AM **Ice Princess** Teen drama starring Michelle Trachtenberg. (2004, U, 92min) ★★★
3.30 **George of the Jungle 2** Comedy sequel starring Julie Benz. (2003, U, 83min) ★
5.10 **to 6.45** AM **Beverly Hills Chihuahua 2** Canine comedy sequel. (2011, U, 80min) ★

Sky Animation

306 306 847 406 506

6.30 AM **Adventures in Zambezia**
8.00 **The Lego Movie** As 6.15pm.
9.45 **Despicable Me** As 4.30pm.
11.30 **Lilo & Stitch** As 11.45pm.
1.00 PM **PREMIERE How to Train Your Dragon: The Hidden World** As 8.00pm.
3.00 **Adventures in Zambezia** Animation. (2012, U) ★★
4.30 **Despicable Me** Animation. (2010, U, 94min) ★★★★
6.15 **The Lego Movie** Animation. (2014, U, 100min) ★★★★

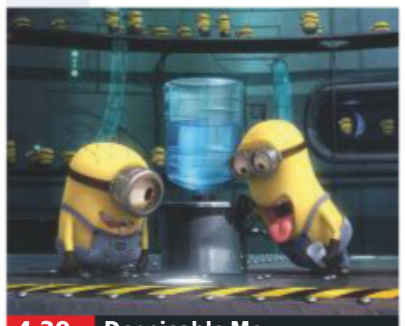
4.30 Despicable Me

8.00 **PREMIERE How to Train Your Dragon: The Hidden World** Animated fantasy with the voice of Jay Baruchel. Viking warrior Hiccup and his dragon Toothless attempt to protect their village from a dark threat. (2019, PG, 104min) ★★★★
SEX ●●● VIOLENCE ●●● LANG ●●●
10.00 **The Polar Express** Animated adventure starring Tom Hanks. (2004, U, 100min) ★★★
SEX ●●● VIOLENCE ●●● LANG ●●●
11.45 **Lilo & Stitch** Animated sci-fi with the voices of Daveigh Chase and Ving Rhames. (2002, U, 85min) ★★★
1.20 AM **Mary and the Witch's Flower** Animated adventure with the voice of Kate Winslet. (2017, U, 99min) ★★★
3.15 **Racetime** Animation featuring the voice of Lucinda Davis. (2018, U, 89min) ★★★
4.55 **to 6.45** AM **The Polar Express** As 10.00pm.

Sky Action

307 307 848 407 507

6.20 AM **2012** As 3.15pm.
9.00 **Spider-Man: Into the Spider-Verse** As 6.00pm.
11.00 **Mortal Engines** As 8.00pm.
1.15 PM **Skyscraper** As 1.10am.
3.15 **2012** Disaster movie starring John Cusack and Amanda Peet. (2009, 12, 151min) ★★
6.00 **Spider-Man: Into the Spider-Verse** Animated adventure featuring the voice of Shameik Moore. (2018, PG, 117min) ★★★★

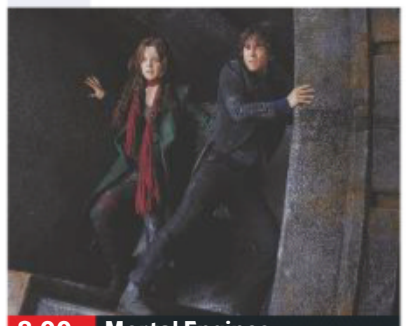
8.00 Mortal Engines

8.00 **Mortal Engines** Fantasy starring Hera Hilmar and Robert Sheehan. In a post-apocalyptic world where cities ride on wheels and consume each other to survive, two people meet in London and try to stop a conspiracy. (2018, 12, 128min) ★★★
SEX ●●● VIOLENCE ●●● LANG ●●●
10.15 **Django Unchained** Quentin Tarantino's Western starring Jamie Foxx, Christoph Waltz, Leonardo DiCaprio and Samuel L Jackson. (2012, 18, 162min) ★★★★
SEX ●●● VIOLENCE ●●● LANG ●●●
1.10 AM **Skyscraper** Action thriller starring Dwayne Johnson. (2018, 12, 102min) ★★★
3.00 **Iron Man 3** Comic-book action adventure sequel starring Robert Downey Jr. (2013, 12, 131min) ★★★★
5.15 **to 6.00** AM **Sky Cinema Preview**

Sky Comedy

308 308 849 408 508

6.00 AM **Spanglish** (2004) ★★★
8.15 **Galaxy Quest** Sci-fi comedy. (1999, PG, 102min) ★★★★★
10.00 **You've Got Mail** As 5.20am.
12.05 PM **Johnny English Strikes Again** As 6.25pm.
1.40 **Bean** Comedy. (1997) ★★★
3.15 **Mr Bean's Holiday** Comedy. (2007, PG, 89min) ★★★
4.50 **Holmes & Watson** Comedy. (2018, 12, 90min) ★
6.25 **Johnny English Strikes Again** Comedy. (2018, PG) ★★★

9.45 Blockers

8.00 **Game Night** Comedy starring Jason Bateman. A group of friends become entangled in a real mystery when the brother of one of them is kidnapped. (2018, 15, 100min) ★★★★
SEX ●●● VIOLENCE ●●● LANG ●●●
9.45 **Blockers** Comedy starring Leslie Mann. Three parents try to stop their daughters from losing their virginity on prom night. (2018, 15, 102min) ★★★★
SEX ●●● VIOLENCE ●●● LANG ●●●
11.30 **Kingpin** Crude comedy starring Woody Harrelson. (1996, 12, 114min) ★★★
1.25 AM **Shanghai Noon** Western comedy starring Jackie Chan. (2000, 12, 109min) ★★★
3.20 **Shanghai Knights** Action comedy sequel starring Jackie Chan. (2003, 12, 109min) ★★
5.20 **to 7.20** AM **You've Got Mail** Romantic comedy starring Tom Hanks and Meg Ryan. (1998, PG, 114min) ★★★

primetime

Sky Hits

303 303 844 403 503

6.00 AM **Troy** Historical adventure. (2004, 15, 163min) ★★★
8.50 **Captain America: The First Avenger** Fantasy. (2011) ★★★
11.05 **Jurassic World: Fallen Kingdom** Adventure. (2018, 12) ★★★
1.20 PM **Bohemian Rhapsody**
3.45 **Bridget Jones's Diary** Comedy. (2001, 15, 96min) ★★★★
5.30 **The Lone Ranger** Western comedy. (2013, 12) ★★★

8.00 **Bohemian Rhapsody** Queen biopic starring Rami Malek. While Queen become one of the biggest rock bands in the world, Freddie Mercury struggles with his personal life. With Lucy Boynton and Gwilym Lee. (2018, 12, 134min) ★★★★
10.20 **Venom** Fantasy adventure starring Tom Hardy. A journalist gains superhuman strength and power when his body merges with an alien organism. (2018, 15, 112min) ★★★

12.20 AM **The Fast and the Furious** Action thriller starring Vin Diesel. (2001, 15, 107min) ★★★
2.15 **District 9** Sci-fi action thriller. (2009, 15, 112min) ★★★★
4.15 **to 6.00** AM **Monster Family** Computer-animated comedy. (2017, PG, 96min) ★★

Sky Greats

304 304 845 404 504

6.00 AM **Miss Congeniality** Comedy. (2000, 12, 109min) ★★★★
7.55 **As Good As It Gets** Comedy. (1997, 15, 138min) ★★
10.25 **Highlander** Sci-fi action thriller. (1986, 15, 111min) ★★★★
12.25 PM **Zulu** Historical adventure. (1963, PG, 138min) ★★★★★
2.45 **Die Hard with a Vengeance** Action thriller sequel with Bruce Willis. (1995, 15, 128min) ★★★

5.00 **Braveheart** Historical drama starring Mel Gibson as 13th-century Scottish warrior William Wallace, who led a ragged but courageous army against the English enemy. (1995, 15, 177min) ★★★★
8.00 **Superman** Sci-fi adventure starring Christopher Reeve. A baby from the dying planet Krypton is sent to Earth, where he grows up to become Superman, the Man of Steel. (1978, PG, 143min) ★★★★

10.30 **Munich** Steven Spielberg's political thriller starring Daniel Craig and Geoffrey Rush. (2005, 15, 164min) ★★★★
1.20 AM **Primal Fear** Courtroom thriller starring Richard Gere. (1996, 18, 129min) ★★★
3.35 **to 6.00** AM **Zulu** As 12.25pm.

TCM Movies

315 415 416 512 526

6.00 AM **Close Up**
7.00 **The Long and the Short and the Tall** (1960, b/w) ★★★★
9.10 **The Captive Heart** (1946)
11.15 **The Burning Hills** (1956) ★★★
1.15 PM **Showdown** Western. (1963, b/w, PG, 79min) ★★
3.00 **The Cimarron Kid** Western. (1951, U, 84min) ★★
4.55 **The Bridge at Remagen** War drama. (1968, PG) ★★★

7.25 **King of the Wild Stallions** Western starring Diane Brewster. A rancher faces losing her home to a cruel landowner, while her unsuspecting son attempts to tame a valuable wild horse. (1959, U, 76min)
9.00 **Magnum Force** Thriller sequel, starring Clint Eastwood. Inspector 'Dirty' Harry Callahan investigates a wave of underworld killings in San Francisco. With David Soul. (1973, 18, 117min) ★★★★

11.35 **Play Misty for Me** Thriller. (1971, 15, 98min) ★★★★
1.45 AM **Night of the Living Dead** Horror starring Duane Jones. (1968, b/w, 15, 96min) ★★★★
4.00 **to 6.15** AM **Close Up**

+1 hour 316 417

Talking Pictures

328 445 81 306

6.00 AM **Glimpses: Victorian London**
6.20 **The Giant Gila Monster** (1959)
7.50 **Hawkeye & the Last of the Mohicans** 29/39. Drama. (S1)
8.20 **The Brigand of Kandahar**
10.00 **Millions Like Us** (1943) ★★★★
12.00 NOON **The Freewheelers**
12.30 PM **The Desert Victory** (1942)
1.45 **Encore** Drama. (1951) ★★★
3.35 **Remembering Dora Bryan**
3.55 **Mother Riley Meets the Vampire**

5.20 **Desert Mice** British comedy starring Alfred Marks. (1959, b/w, U, 82min) ★★★
7.00 **Our Dora** Tribute to Dora Bryan.
8.00 **A Taste of Honey** Social drama starring Rita Tushingham. A teenager becomes pregnant after an affair with a sailor. (1961, b/w, 12, 100min) ★★★
10.00 **Women of Twilight** Drama starring Freda Jackson as a professional 'baby-farmer' who preys on unmarried mothers. (1952, b/w, 18, 89min) ★★

11.45 **Defence of the Realm** Political thriller starring Gabriel Byrne. (1985, PG, 96min) ★★★★
1.45 AM **The Shillingbury Blowers** Drama. (1979, PG, 95min) ★★
3.25 **Beyond the Truth**
4.25 **to 6.00** AM **Miss Robin Hood** Comedy. (1952, b/w, U) ★★

Horror

317 149 70 138

8.00 AM **Dark Storm** Sci-fi film. (2006, 15, 89min) ★★
9.50 **Horror Highlights**
10.00 **Space 1999** Five episodes. (S1)
3.00 PM **Lord of the Elves** Adventure starring Bai Ling and Srogn. (2012, 12, 87min) ★★
4.45 **Horror Highlights**
4.55 **Dragonquest** Fantasy adventure starring Daniel Bonjour. (2009, 12, 90min) ★★

6.40 **Sinbad and the Eye of the Tiger** Fantasy adventure starring Patrick Wayne and Jane Seymour. Sinbad goes on a quest to free a prince from the spell of an evil sorceress. (1977, U, 108min) ★★★
8.50 **Horror Highlights**
9.00 **The Unspoken** Horror starring Jodelle Ferland. teenager takes a job as a nanny in a house with a dark history, and discovers something evil still lurks inside. (2015, 15, 90min) ★★

10.55 **Curse of Chucky** Horror sequel. (2013, 18, 93min) ★★★
12.50 AM **Final Girl** Thriller with Wes Bentley. (2015, 15, 81min) ★★
2.35 **to 4.20** AM **Frankenhooker** Horror. (1990, 18, 81min) ★

+1 hour 318 202 139

★★★★★ Excellent ★★★★ Very Good ★★★ Good ★★ Average ★ Poor

Sky Thriller

309 309 850 409 509

7.05 AM **Red Sparrow** As 4.40pm.
9.35 **The Girl in the Spider's Web** Thriller, as shown at 9.00pm.
11.45 **K-19: The Widowmaker** Cold War thriller with Liam Neeson. (2002, 12, 138min) ★★★
2.15 PM **The Hunt for Red October** Cold War thriller. (1990, PG, 135min) ★★★★
4.40 **Red Sparrow** Spy thriller. (2018, 15, 140min) ★★★
7.05 **Salt** Action adventure thriller. (2010, 12, 99min) ★★★

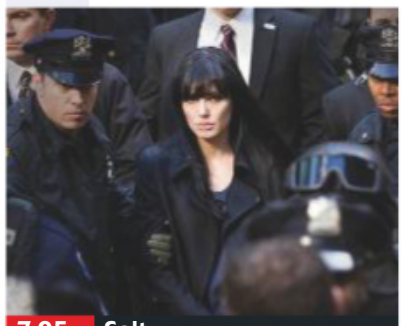
7.05 Salt

Salt (film started at 7.05pm)
SEX ●●● VIOLENCE ●●● LANG ●●●

9.00 **The Girl in the Spider's Web** Thriller starring Claire Foy and Sylvia Hoeks. A Swedish hacker embarks on a frantic hunt for a stolen computer programme that is capable of accessing the world's nuclear codes. (2018, 15, 115min) ★★★
SEX ●●● VIOLENCE ●●● LANG ●●●

11.00 **The Girl with the Dragon Tattoo** David Fincher's crime thriller remake, starring Daniel Craig and Rooney Mara. (2011, 18, 157min) ★★★★
1.45 AM **Dark Crimes** Thriller with Jim Carrey and Marton Csokas. (2016, 18, 92min) ★★
3.30 **Wild Things** Thriller. (1998, 18, 109min) ★★
5.30 **to 7.20** AM **Sam Churchill: Search for a Homeless Man** Thriller. (1997, PG, 88min) ★★

Sky Drama

310 310 851 410 510

6.45 AM **The Insider** As 2.50am.
9.25 **William Shakespeare's Romeo + Juliet** As 5.50pm.
11.30 **Widows** As 8.00pm.
1.45 PM **Save the Last Dance** Romantic teen drama. (2001, 12, 113min) ★★★
3.40 **The Bodyguard** As 10.15pm.
5.50 **William Shakespeare's Romeo + Juliet** Romantic drama starring Leonardo DiCaprio and Claire Danes. (1996, 12, 120min) ★★★★

5.50 William Shakespeare's...

8.00 **Widows** Thriller starring Viola Davis, Michelle Rodriguez, Elizabeth Debicki and Cynthia Erivo. Four Chicago women with a debt left by their dead husbands' criminal activities attempt to carry out a robbery. (2018, 15, 129min) ★★★★
SEX ●●● VIOLENCE ●●● LANG ●●●

10.15 **The Bodyguard** Romantic thriller starring Kevin Costner and Whitney Houston. A bodyguard falls in love with the superstar he has been assigned to protect. (1992, 15, 129min) ★★★
SEX ●●● VIOLENCE ●●● LANG ●●●
12.25 AM **Babel** Global drama with Cate Blanchett and Brad Pitt. (2006, 15, 143min) ★★★
2.50 **The Insider** Michael Mann's true-story drama starring Al Pacino and Russell Crowe. (1999, 15, 157min) ★★★★★
5.30 **to 6.00** AM **Hotel Mumbai: Special**

Sky Sci-Fi/Horror

311 311 852 411 511

6.05 AM **Escape from the Planet of the Apes** As 5.00am.
7.45 **Labyrinth** As 4.35pm.
9.30 **Black Panther** As 6.30pm.
12.00 NOON **Avengers: Infinity War** As shown at 9.00pm.
2.35 PM **Ant-Man and the Wasp** Fantasy, as shown at 11.40pm.
4.35 **Labyrinth** Fantasy adventure. (1986, U, 97min) ★★★★
6.30 **Black Panther** Adventure starring Chadwick Boseman. (2018, 12, 134min) ★★★★

9.00 Avengers: Infinity War

Black Panther (film started at 6.30pm)
SEX ●●● VIOLENCE ●●● LANG ●●●

9.00 **Avengers: Infinity War** Fantasy adventure, starring Robert Downey Jr and Chris Hemsworth. When a galactic warlord attempts to execute an insane plan, the Avengers and their allies join forces in an attempt to stop him. (2018, 12, 149min) ★★★
SEX ●●● VIOLENCE ●●● LANG ●●●

11.40 **Ant-Man and the Wasp** Adventure starring Paul Rudd. (2018, 12, 118min) ★★★★
1.45 AM **Hostel** Horror movie starring Jay Hernandez. (2005, 18, 93min) ★★
3.30 **Possum** Thriller starring Sean Harris and Alun Armstrong. (2018, 15, 85min) ★★★★
5.00 **to 6.45** AM **Escape from the Planet of the Apes** Sci-fi adventure starring Kim Hunter. (1971, PG, 98min) ★★★

Sky Will Smith

302 302 842 402 502

7.25 AM **After Earth** As 7.20pm.
9.10 **Wild Wild West** As 4.45am.
11.00 **Hancock** Action comedy. (2008, 12, 92min) ★★★
12.35 PM **The Pursuit of Happyness** As 2.45am.
2.35 **Will Smith: Reel Life**
3.35 **I Am Legend** As 11.00pm.
5.20 **Hitch** Romantic comedy. (2005, 12, 118min) ★★★
7.20 **After Earth** Sci-fi adventure starring Will Smith and Jaden Smith. (2013, 12, 98min) ★★

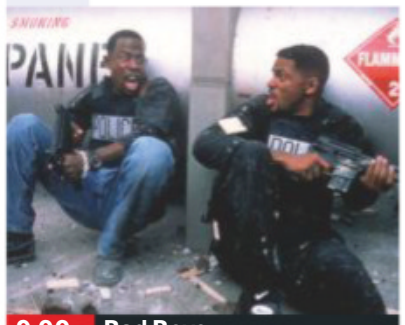
9.00 Bad Boys

After Earth (film started at 7.20pm)
SEX ●●● VIOLENCE ●●● LANG ●●●

9.00 **Bad Boys** Action comedy thriller starring Martin Lawrence and Will Smith. A bachelor cop and his married partner have to switch identities after $100million worth of heroin is stolen from a Miami police station. (1995, 15, 118min) ★★★
SEX ●●● VIOLENCE ●●● LANG ●●●

11.00 **I Am Legend** Sci-fi horror thriller starring Will Smith, Charlie Tahan and Alice Braga. (2007, 15, 101min) ★★★★
12.45 AM **Hitch** As 5.20pm.
2.45 **The Pursuit of Happyness** Rags-to-riches drama with Will Smith and Thandie Newton. (2006, 12, 117min) ★★★
4.45 **to 6.35** AM **Wild Wild West** Western adventure comedy starring Will Smith and Kevin Kline. (1999, 12, 106min) ★

Film4

313 313 853 428 429 14 300

■ **Films start at 11.00am**
11.00 AM **Ice Age 2** Animated comedy adventure sequel. (2006, U, 91min) ★★★
12.45 PM **Small Soldiers** Adventure. (1998, PG, 99min) ★★★★
2.55 **Dr Dolittle 2** Comedy sequel. (2001, PG, 87min) ★★★
4.35 **Paddington** Family comedy. (2014, PG, 95min) ★★★★
6.35 **Now You See Me** Heist thriller with Jesse Eisenberg. (2013, 12, 111min) ★★★

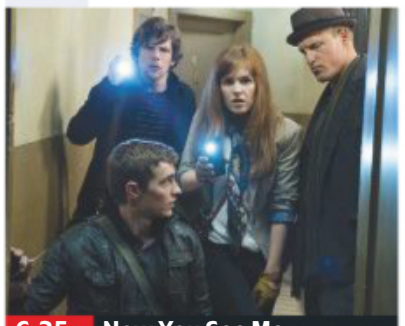
6.35 Now You See Me

8.50 **Joker Interview Special** Star Joaquin Phoenix and writer and director Todd Phillips discuss the film.

9.00 **Spy** Comedy adventure starring Melissa McCarthy and Jason Statham. A deskbound CIA agent goes into action for the first time to battle an arms dealer and avert a global disaster. (2015, 15, 117min) ★★★★
SEX ●●● VIOLENCE ●●● LANG ●●●

11.20 **Byzantium** Horror thriller starring Gemma Arterton and Saoirse Ronan. A pair of mother-and-daughter vampires take refuge in an English seaside town. (2012, 15, 116min) ★★★★
1.40 **to 3.45** AM **Stoker** Sensual horror with Mia Wasikowska and Matthew Goode. (2013, 18, 94min) ★★★★

+1 hour 314 430 45 301

Saturday

8 PM

9 PM

10 PM

11 PM

Sony Movies Christmas

319 424 50 303

7.00 AM **The Christmas Dragon**
9.00 **The March Sisters at Christmas** Drama. (2012) ★★
11.00 **Christmas on the Bayou** Drama. (2013, PG, 88min) ★★
1.00 PM **Chasing Christmas** Fantasy. (2005, PG, 100min) ★★★
3.00 **A Miracle on Christmas Lake** Drama. (2016, PG, 110min) ★★
5.00 **Beverly Hills Christmas 2** Fantasy. (2018, PG, 120min) ★★

7.00 **Eve's Christmas** Romantic fantasy comedy starring Elisa Donovan. An advertising executive is granted a Christmas wish to travel back eight years in time and be reunited with her former childhood sweetheart. (2004, PG, 92min) ★★
9.00 **The Christmas Candle** Period drama starring Hans Matheson. A pastor's quest to modernise his parish is hindered when a candle with special powers goes missing. (2013, U, 98min) ★★

11.00 **My Santa** Drama. (2013) ★★
1.00 AM **The Christmas Star** Drama. (1986, PG, 100min) ★★
3.00 **Golden Winter** (2012) ★★
5.00 **to 7.00** AM **The Year Without a Santa Claus** (2006) ★★

+1 hour 320 303 304

Sony Movies

321 425 32 302

9.00 AM **Sony Movie News Extra**
9.10 **Framed for Murder** Crime thriller. (2007, 12, 94min) ★★
11.15 **Sony Movie News Extra**
11.25 **Eat Pray Love** Glossy romantic drama. (2010, PG, 139min) ★★
2.10 PM **A League of Their Own** Comedy drama with Tom Hanks. (1992, PG, 124min) ★★★★
4.45 **Groundhog Day** Fantasy. (1993, PG, 103min) ★★★★★

6.55 **Sky Captain and the World of Tomorrow** Sci-fi adventure starring Jude Law and Gwyneth Paltrow. A daredevil pilot battles giant robots with the help of a feisty news reporter. (2004, PG, 107min) ★★★★
9.00 **White House Down** Action thriller starring Channing Tatum and Jamie Foxx. A lone cop strives to save the day after heavily armed terrorists seize control of the White House. (2013, 12, 128min) ★★★

11.40 **The Hunter's Prayer** Action thriller. (2017, 15, 91min) ★★
1.35 AM **Puncture Wounds** (2014)
3.30 **Tootsie** Comedy. (1982) ★★★★
5.50 **to 6.00** AM **Sony Movie News Extra**

+1 hour 322

Sony Movies Action

323 426 40 305

6.00 AM **Crossfire** (1947) ★★★★
7.40 **Submarine Attack** (1954) ★★
9.35 **Mission to Death** (1966) ★★
11.05 **The Walls of Hell** Adventure. (1964, b/w, PG, 88min) ★★
1.00 PM **The Battle of the Damned** War drama. (1969, PG) ★★
2.45 **Instrument Of War** War drama. (2017, 12, 90min) ★★
4.35 **The Raiders of Leyte Gulf** War drama. (1963, 12, 80min) ★★

6.20 **Battle of Midway** Spectacular drama about the famous World War Two naval battle between the American and Japanese fleets, starring Charlton Heston, James Coburn and Glenn Ford. (1976, PG, 125min) ★★★
9.00 **Battle of the Bulge** World War Two drama starring Tom Berenger. The Germans make a last-ditch push against the allied armies in the west, leaving a platoon to hold a vital road junction. (2017, 15, 85min) ★★

10.35 **Sahara** World War Two action drama starring James Belushi. (1995, 15, 106min) ★★
12.50 AM **In Tranzit** Drama woth Vera Farmiga. (2009, 15, 113min) ★★
3.00 **to 4.00** AM **The Hitler Youth**

+1 hour 324

Christmas 24

325 419 513

7.00 AM **Christmas Wonderland**
9.00 **My Christmas Inn** (2018) ★★
11.00 **Christmas at Pemberley Manor** Drama. (2018, PG) ★★
1.00 PM **Mr Miracle** Fantasy comedy.
3.00 **PREMIERE** **Family under the Christmas Tree** Drama. (2019, PG, 120min) ★★
5.00 **PREMIERE** **Entertaining Christmas** Romantic drama. (2018, PG, 90min) ★★

7.00 **Christmas on Honeysuckle Lane** Drama starring Debra Lord Cooke. A hidden surprise in her mother's old desk takes Emma and her siblings on a magical Christmas journey. (2018, PG, 120min) ★★
9.00 **Christmas Everlasting** Drama starring Tatyana Ali. After her sister's death, Lucy returns to her hometown to discover that she must spend 30 days there in order to claim her inheritance. (2018, PG, 85min) ★★

11.00 **Matchmaker Santa** Romantic drama. (2012, PG, 75min) ★★
1.00 AM **Broadcasting Christmas** Romantic drama. (2016) ★★
3.00 **to 5.00** AM **Poinsettias for Christmas** Drama. (2018) ★★

+1 hour 326 420

FILMS ON OTHER CHANNELS

7pm TILL LATE

7.00 PM **Freeheld** *AMC* ★★★
7.10 **The Odd Couple II** *Paramount Network* Comedy sequel. ★
7.20 **Little Nicky** *Comedy Central* ★★
8.00 **Teen Beach Movie** *Disney* ★★★
9.00 **Get Out** *Channel 4* ★★★★
9.00 **The Hangover** *ITV2* ★★★★
9.00 **Inescapable** *AMC from BT* ★★
9.00 **Taken** *E4* Thriller. ★★★★
9.00 **Geronimo: An American Legend** *5Spike* ★★★★
9.00 **Wild Card** *5STAR* ★★★
9.00 **10 Things I Hate About You** *Comedy Central* Comedy. ★★★
9.00 **She's the One** *E!* Comedy. ★★
9.00 **12 Rounds** *Syfy* ★★
9.00 **Little Girl's Secret** *Lifetime* ★★
9.00 **Copycat** *Paramount* ★★
9.30 **National Treasure: Book of Secrets** *Channel 5* ★★★
10.00 **Watchmen** *Sky1* ★★★★
10.00 **The Expendables 2** *Dave* ★★★
10.10 **Sudden Death** *ITV4* ★★★
10.30 **Kinky Boots** *BBC2* ★★★★
10.50 **The Devil's Double** *AMC* ★★
11.00 **Snatch** *Comedy Central* ★★
11.05 **Fences** *Channel 4* ★★★★
11.05 **Tower Block** *5STAR* ★★
11.10 **The Marine** *Syfy* Thriller. ★★
11.20 **Assassin** *5Spike* Thriller. ★

Saturday

Sky Sports Main Event

401 401 855 | 511 501 | 402 437

6.00 AM **LIVE Rugby League World Cup 9's** Coverage of day two of the inaugural tournament at the Bankwest Stadium, Sydney.
12.00 NOON **LIVE EFL Blackburn Rovers v Huddersfield Town.** The Championship clash from Ewood Park. Kick-off 12.30pm.
3.00 PM **Gillette Soccer Saturday** Jeff Stelling and guests preside over the day's football action, featuring up-to-the-minute scores from around the country.
5.00 **LIVE Premier League Crystal Palace v Manchester City.** The top-flight encounter from Selhurst Park. Kick-off 5.30pm.
8.30 **LIVE Fight Night Robbie Davies Jr v Lewis Ritson.** The super lightweight bout from the Utilita Arena in Newcastle.
11.00 **Sky Sports News** A round-up of the day's talking points.
12.00 M'T **Sky Sports News**
1.00 AM **Sky Sports News**
3.00 **to 7.00** AM **LIVE PGA Tour Golf** Coverage of the fourth and final day of the CJ Cup, held at the Club at Nine Bridges on Jeju Island in South Korea.

Sky Sports Premier League

402 402 856 | 512 502

6.00 AM **PL Greatest Games**
7.00 **Premier League Match Pack**
7.30 **PL Legends: Thierry Henry**
8.00 **Premier League Preview**
8.30 **Best PL Goals: North London Derby**
9.00 **Premier League Match Pack**
9.30 **Saturday Social**
10.30 **Soccer AM** Football magazine.
12.00 NOON **Gillette Soccer Saturday: Build-Up** The latest team news and analysis ahead of today's matches.
3.00 PM **Gillette Soccer Saturday** Jeff Stelling and guests preside over the day's football action.
5.00 **LIVE Premier League Crystal Palace v Manchester City.** Coverage of the top-flight clash at Selhurst Park. Kick-off 5.30pm.
8.30 **Renault Game of the Day** A full re-run of the day's top Premier League match.
10.30 **Match Choice** Highlights from the Premier League.
11.00 **Premier League Highlights** Crystal Palace v Manchester City.
11.30 **Premier League Highlights** Tottenham Hotspur v Watford.
12.00 M'T **to 6.00** AM **Premier League Highlights**

Sky Sports Football

403 403 857 | 513 503

6.00 AM **EFL** A re-run of Cardiff City v Sheffield Wednesday.
9.30 **Saturday Social**
10.30 **Soccer AM** Football magazine.
12.00 NOON **LIVE EFL Blackburn Rovers v Huddersfield Town.** The Championship clash from Ewood Park. Kick-off 12.30pm.
3.00 PM **Gillette Soccer Saturday**
5.00 **Gillette Soccer Saturday: Reaction** Discussion.
6.00 **Goals Express**
7.00 **EFL Highlights**
7.30 **EFL Greatest Games**
8.00 **When Jamie Met Frank.**
8.15 **EFL Highlights**
8.30 **Wolves: In the Wolf Pack**
9.00 **Best Championship Goals 17/18** Memorable strikes.
9.30 **EFL Rivalries** Triple bill.
11.00 **Football's Greatest Players**
12.00 M'T **When Jamie Met Frank**
12.15 AM **EFL Highlights**
12.30 **Wolves: In the Wolf Pack**
1.00 **Football Countdowns**
2.00 **SPFL Greatest Games**
2.30 **One2Eleven**
3.00 **Championship Review 13/14**
4.00 **Football's Greatest Players**
5.00 **to 6.00** AM **Championship Review 14/15**

Sky Sports Cricket

404 404 858 | 514 504

6.00 AM **Best of England v Pakistan**
7.00 **Cricket's Greatest Games**
7.30 **ICC Cricket 360**
8.00 **Captain's Log**
9.00 **How the 2009 ICC World Twenty20 Was Won**
11.00 **LIVE ICC World T20 Qualifiers Jersey v Nigeria.** Coverage of the qualifying match from Sheikh Zayed Cricket Stadium in Abu Dhabi.
2.40 PM **Best of England v Pakistan**
4.20 **LIVE ICC World T20 Qualifiers Ireland v United Arab Emirates.** The qualifying match from Sheikh Zayed Cricket Stadium in Abu Dhabi.
8.00 **ICC Cricket 360** The latest news from the cricketing world.
8.30 **ICC World T20 Qualifiers** Ireland v United Arab Emirates.
12.10 AM **ICC Cricket 360**
12.40 **Best of England v New Zealand** Matt Prior and Monty Panesar's final-wicket partnership.
1.00 **How the 2009 ICC World Twenty20 Was Won**
3.00 **Cricket's Greatest Games**
4.00 **Best of England v Pakistan**
5.00 **to 6.00** AM **Cricket's Greatest Games**

Sky Sports Golf

405 405 859 | 515 505

6.00 AM **LIVE PGA Tour Golf** Coverage of day three of the CJ Cup at the Club at Nine Bridges on Jeju Island in South Korea.
7.00 **LIVE LPGA Tour Golf** Coverage of day three of the Buick LPGA Shanghai in China.
9.00 **European Tour Golf**
10.00 **Chronicles of a Champion Golfer** Profile of Rory McIlroy.
10.30 **European Tour Golf**
11.30 **LIVE European Tour Golf** Coverage of the third day's play at the Amundi Open de France from Le Golf National in Paris.
4.00 PM **PGA Tour Golf** Action from day three of the CJ Cup.
8.00 **European Tour Golf** Action from the third day's play of the Amundi Open de France.
9.00 **LPGA Tour Golf** Action from day three of the Buick LPGA Shanghai.
11.00 **European Tour Golf**
12.00 M'T **Chronicles of a Champion Golfer** Four editions.
2.00 AM **European Tour Golf**
3.00 **to 7.00** AM **LIVE PGA Tour Golf** Coverage of the fourth and final day of the CJ Cup, held at the Club at Nine Bridges on Jeju Island in South Korea.

BT Sport 1

413 413 867 | 527 | 408 430

6.00 AM **Premier League Preview**
6.30 **Big Match Revisited – 1974/75**
7.30 **Gallagher Premiership Rugby Union** Bristol Bears v Bath.
9.00 **Premier League Match Pack**
9.30 **Premier League Preview**
10.00 **Early Kick-Off**
12.00 NOON **LIVE Premier League Everton v West Ham United.** The top-flight encounter from Goodison Park. Kick-off 12.30pm.
3.00 PM **BT Sport Score**
5.15 **LIVE Emirates FA Cup York City v Stockport County.** Coverage of the fourth qualifying round match from Bootham Crescent. Kick-off 5.20pm.
7.45 **MotoGP Rewind**
8.00 **Cricket: Women's Big Bash** Sydney Sixers v Brisbane Heat.
9.00 **Ligue 1** Action from Lyon v Dijon.
10.00 **LIVE MLB** Coverage of a match from the MLB Postseason.
1.30 AM **Gallagher Premiership Rugby Highlights** Action from the opening weekend.
3.30 **BT Sport Reload**
4.00 **to 7.15** AM **LIVE Cricket: Women's Big Bash Sydney Thunder v Brisbane Heat.** From North Sydney Oval.

BT Sport 2

414 414 868 | 528 | 409 431

8.15 AM **Sport in Focus**
8.30 **Champions League Magazine**
9.00 **LIVE Cricket: Women's Big Bash Sydney Sixers v Brisbane Heat.** From North Sydney Oval.
12.15 PM **The Outdoor Sports Show**
12.45 **BT Sport Reload**
1.00 **Premiership Rugby Union**
2.30 **LIVE Gallagher Premiership Rugby Union Saracens v Northampton Saints.** Coverage of the match from the opening round of fixtures, taking place at Allianz Park. Kick-off 3.00pm.
5.15 **LIVE Bundesliga Borussia Dortmund v Borussia Moenchengladbach.** At Signal Iduna Park. Kick-off 5.30pm.
7.30 **Bundesliga**
8.30 **Premier League World**
9.00 **UFC: Reyes v Weidman**
12.00 M'T **MotoGP Rewind**
12.30 AM **LIVE MotoGP** Warm-ups ahead of the Grand Prix of Japan.
2.15 **LIVE MotoGP** Coverage of the Grand Prix of Japan Moto3 race.
4.00 **LIVE MotoGP** Coverage of the Grand Prix of Japan Moto2 race.
5.30 **to 7.15** AM **LIVE MotoGP** The Grand Prix of Japan MotoGP race.

BT Sport 3

417 417 869 | 529 | 410 432

6.00 AM **Bundesliga** As 10.00am.
7.00 **Ligue 1** Action from Nice v Paris Saint-Germain.
8.00 **LIVE Asia Talent Cup** Coverage of the ninth race of the season from Motegi, Japan.
9.00 **Europa League Magazine**
10.00 **Bundesliga** Action from Eintracht Frankfurt v Bayer Leverkusen.
11.00 **LIVE WTA Tennis** Coverage of the Kremlin Cup semi-finals.
3.00 PM **LIVE WTA Tennis** Coverage of the semi-finals of the BGL BNP Paribas Luxembourg Open.
5.00 **LIVE College Football Louisville Cardinals v Clemson Tigers.** At Papa John's Cardinal Stadium. Kick-off 5.00pm.
8.30 **LIVE College Football Washington Cougars v Oregon Ducks.** From Husky Stadium. Kick-off 8.30pm.
12.00 M'T **LIVE College Football Penn State Nittany Lions v Michigan Wolverines.** From Beaver Stadium. Kick-off 12m't.
4.00 **to 6.00** AM **LIVE College Football Alabama Crimson Tide v Tennessee Volunteers.** Kick-off 4.00am.

Sky Sports Action

407 407 861 | 517 507

6.00 AM **Haye v Bellew: Best Bits**
7.00 **Great Sporting Moments**
7.30 **LIVE Mitre 10 Cup Rugby Union** Coverage of either a Premiership or Championship semi-final from New Zealand.
9.25 **Rugby Greatest Games**
9.30 **NFL: America's Game**
10.30 **Sporting Records**
11.00 **NFL: America's Game**
12.00 NOON **NFL: A Football Life**
1.00 PM **Sporting Records**
2.00 **Darts Gold**
2.30 **Haye v Bellew: The Best Bits**
3.30 **Darts Gold**
4.00 **Legends of Darts**
4.30 **Darts Gold**
5.00 **NFL: America's Game**
6.00 **NFL Highlights** Denver Broncos v Kansas City Chiefs.
7.00 **LIVE Fight Night Robbie Davies Jr v Lewis Ritson.** The super lightweight bout from the Utilita Arena in Newcastle.
11.30 **NFL: A Football Life**
12.30 AM **NFL: America's Game**
1.30 **Super League Gold**
2.00 **NFL – Greatest Games**
3.30 **Darts Gold**
4.00 **Sporting Records**
5.00 **to 6.00** AM **Sporting Greats**

Sky Sports Mix

145 145 838 | 520 510

5.00 AM **LIVE Mitre 10 Cup Rugby Union** Coverage of either a Premiership or Championship semi-final from New Zealand.
7.00 **LIVE LPGA Tour Golf** Coverage of day three of the Buick LPGA Shanghai in China.
9.00 **Sporting Records**
9.30 **My Icon**
10.00 **NFL: America's Game**
11.00 **Sporting Greats**
12.00 NOON **Great Sporting Moments** Iconic moments.
1.00 PM **Sporting Records**
1.30 **My Icon**
2.00 **NFL: A Football Life**
3.00 **Game Changers**
3.30 **My Icon**
4.30 **Game Changers**
5.00 **Great Sporting Moments**
6.00 **Women's Super League Grand Final Highlights** Action from the Totally Wicked Stadium.
7.00 **NBA Champions 2011 Dallas Mavericks**
8.30 **Game Changers**
9.00 **NBA Classic Games: Warriors/Knicks 2013**
11.00 **My Icon**
12.00 M'T **to 6.00** AM **Mix Shorts: Masterclasses**

BT Sport/ESPN

423 423 872 | 530 | 411 434

6.00 AM **Around the Horn**
6.30 **ESPN FC**
7.00 **BT Sport Reload**
7.15 **LIVE Hyundai A-League Western United v Perth Glory.** All the action from GMHBA Stadium. Kick-off 7.15am.
9.15 **BT Sport Reload**
9.30 **LIVE Hyundai A-League Central Coast Mariners v Newcastle Jets.** From Central Coast Stadium. Kick-off 9.30am.
11.30 **Pardon the Interruption**
12.00 NOON **MLB**
3.00 PM **Baseball Tonight**
3.30 **College GameDay**
5.00 **LIVE College Football** Coverage of an NCAA match.
8.30 **LIVE College Football** Coverage of an NCAA match.
12.00 M'T **LIVE ESPN Goal Line**
2.00 AM **LIVE MLB** Coverage of match from MLB Postseason.
5.30 **to 6.00** AM **BT Sport Reload**

Eurosport 1

410 410 864 | 521 | 412 435

7.30 AM **Table Tennis: World Cup**
9.35 **Table Tennis** The German Open.
10.30 **WATTS** Recent highlights.
10.45 **Snooker: English Open** Action from the quarter-finals in Crawley.
12.45 PM **LIVE Snooker: English Open** Coverage of the opening semi-final from K2 Crawley, played over the best of 11 frames.
4.00 **International Swimming League** Day two from Naples.
5.00 **WATTS** Recent highlights.
5.30 **Snooker: English Open** Action from the opening semi-final.
6.45 **LIVE Snooker: English Open** Coverage of the second semi-final on day six from K2 Crawley, played over the best of 11 frames.
10.00 **Snooker: English Open** Action from the semi-finals.
12.10 AM **Bennetts British Superbikes** Highlights of day one of the 12th and final round of the season from Brands Hatch.
1.20 **to 7.30** AM **WATTS**

Eurosport 2

411 411 865 | 522 | 413 436

6.00 AM **British Superbikes**
7.00 **British Superbikes Extra**
8.00 **Snooker: English Open**
10.00 **Motorcycling: Scarborough**
11.00 **Bennetts British Superbikes**
12.00 NOON **LIVE Bennetts British Superbikes** Qualifying for the 12th and final round of the season, held at Brands Hatch.
2.00 PM **Motorcycling: Scarborough**
3.00 **Bennetts British Superbikes**
3.30 **LIVE Bennetts British Superbikes** Race one of the final round from Brands Hatch.
6.00 **LIVE Cycling: European Track Championships** Coverage of day four from Apeldoorn in the Netherlands.
9.00 **Bennetts British Superbikes**
10.00 **World Superbikes**
11.00 **Rallycross: Titans-RX Series**
12.00 M'T **Table Tennis: World Cup**
4.00 **to 6.00** AM **Snooker: English Open**

Sky Sports Arena

408 408 862 | 518 508

6.00 AM **LIVE Rugby League World Cup 9's** Day two from the Bankwest Stadium, Sydney.
12.00 NOON **WWE from the Vault**
12.30 PM **WWE Main Event**
1.30 **WWE Experience**
2.30 **Sporting Records**
4.30 **WWE from the Vault**
5.00 **Super League Gold**
6.00 **Super League Million Pound Hlts** As shown at 8.00pm.
7.00 **Women's Super League Grand Final Highlights**
8.00 **Super League Million Pound Hlts** Action from Toronto Wolfpack v Featherstone Rovers.
9.00 **NBA Finals Defining Moments**
11.00 **NBA Classic Games: Mavericks/Jazz 2012**
12.00 M'T **Great Sporting Moments**
1.00 AM **Sporting Records**
1.30 **Great Sporting Moments**
2.30 **Sporting Records**
4.00 **Great Sporting Moments**
5.00 **to 6.00** AM **Sporting Records**

Sky Sports F1

406 406 860 | 516 506

6.00 AM **The Home of F1**
11.00 **Formula 1**
12.00 NOON **F1 Weekend Debrief: Australia** A review of the race.
12.30 PM **Formula 1**
1.30 **F1 Weekend Debrief: Bahrain**
2.00 **Formula 1**
3.00 **F1 Weekend Debrief: China**
3.30 **Formula 1**
4.30 **F1 Weekend Debrief: Azerbaijan**
5.00 **Formula 1**
6.00 **F1 Weekend Debrief: Spain**
6.30 **Spanish F1 GP Best Bits**
7.00 **Formula 1**
8.00 **F1 Weekend Debrief: Monaco**
8.30 **Monaco F1 GP Best Bits**
9.00 **Formula 1**
10.00 **F1 Weekend Debrief: Canada**
10.30 **Canadian F1 GP Best Bits**
11.00 **Formula 1**
12.00 M'T **F1 Weekend Debrief: France** A review of the race.
12.30 AM **French F1 GP Best Bits**
1.00 **to 6.00** AM **The Home of F1**

Sunday

20 October

Evening Planner

Football

Manchester United v Liverpool
Sky Sports Main Event, kick-off 4.30pm
Liverpool journey down the East Lancs Road to face United at Old Trafford

Drama

World on Fire
BBC1 HD, 9pm
Harry and his unit are fighting for their lives in a Belgium town, where German forces far outnumber those of the Allies

Documentary

Harry & Meghan: An African Journey
ITV HD, 9pm
Highlights from the Duke and Duchess of Sussex's recent tour of Africa

Foreign drama

Night and Day
C4 HD, 11pm
In the return of the Spanish thriller, pathologist Sara Grau (Clara Segura) confronts a dark episode from her past

SKY EVENING TIME	7.00PM	7.30PM	8.00PM	8.30PM	9.00PM	9.30PM	10.00PM	10.30PM
Favourites								
101 BBC1		7.15 Strictly Come Dancing: The...	8.00 Antiques Roadshow		9.00 World on Fire		10.00 News; Local...	10.30 Match of the...
102 BBC2	◂ 6.30 PDC Champions League of Darts – Live: The semi-finals and final						10.00 Live at the...	10.30 Love in the...
103 ITV	◂ 5.20 Film: Harry Potter and the Prisoner...		8.00 Who Wants to Be a Millionaire?		9.00 Harry & Meghan: An African Journey		10.15 News	10.35 Inside...
104 CHANNEL 4	7.00 Escape to the Chateau: The Great...		8.00 Great Canal Journeys		9.00 Celebrity Hunted		10.00 Tom Allen Absolutely Live	
105 CHANNEL 5	◂ 6.15 Film: Rock and Roll Christmas		8.00 The Mystery of Rome's Sunken Cities		9.00 Film: The Commuter			
106 SKY ONE	7.00 The Hundred Draft Live				9.00 S.W.A.T.		10.00 Hawaii Five-0	
Entertainment								
116 BBC4	7.00 Cleopatra: A Timewatch Guide		8.00 Britain's Biggest Warship		9.00 Destination Titan		10.00 Britain's Greatest Generation	
118 ITV2	◂ 6.25 Film: Liar Liar		8.10 Film: Jurassic Park III				10.00 Celebrity Juice	
136 MORE4	◂ 6.55 Come Dine with Me		8.00 Emergency Helicopter Medics		9.00 999: On the Frontline		10.00 24 Hours in A&E	
135 E4	◂ 6.40 Film: Back to the Future Part III				9.00 Don't Tell the Bride		10.00 Rob Beckett's Savage Socials	
107 SKY WITNESS	7.00 Blue Bloods				9.00 The Good Doctor		10.00 FBI	
108 SKY ATLANTIC	7.00 Blue Bloods				9.00 Catherine the Great			10.10 Real Time with Bill Maher
110 GOLD	◂ 6.40 Only Fools and Horses			8.20 Dad's Army	9.00 The Fast Show	9.40 Harry Enfield and...		10.15 Lenny Henry's Race...
111 DAVE	7.00 Cops UK: Bodycam Squad		8.00 Top Gear		9.00 Have I Got a Bit More 2018 News for...		10.00 Comedians Giving Lectures	
119 ITV3	7.00 Agatha Christie's Marple				9.00 Midsomer Murders			
120 ITV4	7.00 Rugby World Cup 2019 Highlights		8.00 Film: Apollo 13					
112 COMEDY CENTRAL		7.10 Film: Hot Pursuit			9.00 Film: Sweet Home Alabama			
114 SYFY	◂ 6.40 Film: Mystery Men				9.00 Film: Haywire			
109 W	7.00 Gavin & Stacey				9.00 Inside the Operating Theatre		10.00 Stacey Dooley Investigates: Second...	
113 UNIVERSAL	7.00 NCIS				9.00 Law & Order: Special Victims Unit			
124 FOX	7.00 NCIS				9.00 NCIS: New Orleans		10.00 Family Guy	
122 SKY ARTS	7.00 Alicia Keys: Live at Baloise Session				9.00 The Barry White Story: Let the Music...		10.00 Marvin Gaye: What's Going On	
Documentary								
125 DISCOVERY	7.00 Gold Divers		8.00 Alaska: The Last Frontier				10.00 Why We Hate	
162 ANIMAL PLANET	7.00 Nature's Strangest Mysteries: Solved		8.00 Crikey! It's the Irwins		9.00 The Crocodile Hunter: Best of Steve...		10.00 Animal Cops Houston	
129 NAT GEO	7.00 Empire of the Snake Kings		8.00 Lost Cities with Albert Lin		9.00 King Solomon's Treasures		10.00 Ancient Secrets of Peru	
130 HISTORY	7.00 Damian Lewis: Spy Wars		8.00 Deep Sea Salvage		9.00 Captain Cook's Pacific with Sam Neill		10.00 The Greeks	
155 YESTERDAY	7.00 Morecambe & Wise in America		8.00 'Allo 'Allo!			9.40 Nazi Victory: The Post-War Plan		
166 EDEN	7.00 Wild Colombia with Nigel Marven				9.00 Jungle Planet			
Films								
301 SKY PREMIERE	◂ 6.00 How to Train Your Dragon: The...		8.00 Goosebumps 2: Haunted Halloween			9.45 The Old Man & the Gun		
303 SKY HITS	◂ 6.00 Venom		8.00 Mission: Impossible – Fallout					10.30 The Equalizer 2
304 SKY GREATS	◂ 6.00 Witness		8.00 Saving Private Ryan					
305 SKY DISNEY	◂ 6.15 Up		8.00 Mary Poppins					10.25 Christopher Robin
306 SKY ANIMATION	◂ 6.25 Cloudy with a Chance of Meatballs		8.00 Cloudy with a Chance of Meatballs 2			9.40 Star Wars: The Clone Wars		
307 SKY ACTION	◂ 6.30 Batman Begins				9.00 The Dark Knight			
308 SKY COMEDY	◂ 6.10 Mamma Mia!		8.00 Mamma Mia! Here We Go Again				10.00 Tag	
309 SKY THRILLER	◂ 6.40 Inside Man				9.00 Bad Times at the El Royale			
310 SKY DRAMA	◂ 6.00 Alfie		8.00 Darkest Hour				10.05 Hostiles	
311 SKY SCI-FI		7.20 Gravity			9.00 Edge of Tomorrow			
302 SKY WILL SMITH	◂ 6.45 Enemy of the State				9.00 Bad Boys II			
313 FILM4	◂ 6.40 Last Vegas				9.00 Sleepless			
315 TCM	◂ 6.50 Billy Two Hats				9.00 The Enforcer			
Sport								
401 MAIN EVENT	7.00 The Hundred Draft – Live: The player draft for the inaugural season of the cricket tournament						10.00 NFL – Live: Coverage of an NFL match	
402 PREMIER LEAGUE	◂ 3.00 Super Sunday	7.30 Best PL Goals: 18/19		8.30 Goals on Sunday			10.00 PL Highlights	10.30 PL Legend...
403 FOOTBALL	7.00 EFL Championship Highlights			8.30 EFL Goals...	9.00 EFL Championship Highlights		10.00 EFL Goals...	10.30 EFL Highlights...
404 CRICKET	7.00 The Hundred Draft – Live: The player draft for the inaugural season of the cricket tournament						10.00 ICC Cricket World Cup	
413 BT SPORT 1		7.15 UEFA...	7.45 Ligue 1 – Live: Marseille v Strasbourg: From Orange Velodrome (Kick-off 8.00)				10.00 Ladbrokes Premiership	
414 BT SPORT 2	7.00 US National Women Soccer League – Live: Action from the US National Women's Soccer League							

◂ Denotes programmes starting before 7.00pm † Regions vary

SUNDAY

SAVE UP TO 36%
SUBSCRIPTION OFFER: 6 ISSUES FOR £1*
Subscribe online www.tvandsatsubs.com/ADF9
OR CALL 0330 3331 113 and quote code ADF9
*Your payments will then continue at £19.99 payable every three months, saving 36%

Sunday

BBC1

101 101/115 801 | 101 108 | 1 101 | 101 101/106

6.00 AM **Breakfast** (S)
7.25 **Match of the Day** (S)(R)
9.00 **The Andrew Marr Show** (S)
10.00 **Sunday Politics** (S)
10.30 **Sunday Morning Live** (S)
11.30 **Wanted Down Under** (S)(R)
12.15 PM **Bargain Hunt** (S)(R)(AD)
1.00 **BBC News** (S)
1.15 **Songs of Praise** New edition (S)
1.50 **Points of View** New edition (S)
2.05 **Lifeline** New edition (S)
2.15 **Escape to the Country** (S)(R)(AD)
3.15 **Eat Well for Less?** (S)(R)(AD)
4.15 **Money for Nothing** A World War Two field telephone. (S)(R)
5.00 **Pointless Celebrities** A star-studded version of the quiz, with contestants including Nick Pickard, Lisa Maffia, Mutya Buena and Toby Anstis. (S)(R)
5.50 **BBC News** (S)

6.15 Countryfile

6 PM

6.05 **Local News** (S)
6.15 **Countryfile** New edition In the Forest of Dean, Matt Baker goes on the hunt for the elusive adder, while Margherita Taylor meets the brass band that is making a 'big noise' in the area. (S)

7 PM

7.15 **Strictly Come Dancing: The Results** New edition The two lowest-scoring couples contest the dance-off. Plus, a musical performance by Mabel. (S)

8 PM

8.00 **Antiques Roadshow** New edition Fiona Bruce and the team visit Battle Abbey in East Sussex, where treasures include a diamond ring that was purchased for £1 and a telegram from Adolf Hitler. (S)

9 PM

9.00 **World on Fire** New episode 4/7. Harry and his unit fight for their lives in the town of Louvain, Belgium, while Grzegorz and Konrad are woken by a German troop. *See feature, page 7* (S1) (S)(AD)

10 PM

10.00 **BBC News** (S)
10.20 **Local News** (S)
10.30 **Match of the Day 2** Mark Chapman presents action from Manchester United v Liverpool at Old Trafford. (S)
11.15 NEW **Football Going Vegan: Jermaine Jenas Investigates** The former player explores the rise of veganism in football. (S)
11.50 **A Question of Sport** John Regis, Tommy Seymour, Luke Campbell and Joanna Rowsell Shand join captains Matt Dawson and Phil Tufnell and host Sue Barker. (S)(R)
12.20 AM **Weather for the Week Ahead** Seven-day forecast. (S)
12.25 **to 6.00** AM **BBC News** (S)

BBC2

102 102/115 802 | 102 102 | 2 102 | 102 102/106

6.45 AM **Life in a Cottage Garden with Carol Klein** (S)(R)(AD)
7.20 **A to Z of TV Gardening** (S)(R)
8.05 **Gardeners' World** (S)(R)
9.05 **Countryfile** (S)(R)
10.00 **Saturday Kitchen Best Bites** New edition Matt Tebbutt presents highlights of the series. (S)
11.30 **Nadiya's Asian Odyssey** (S)(R)(AD)
12.30 PM **Best Bakes Ever** (S)(R)
1.00 LIVE **PDC Champions League of Darts** Coverage of the concluding group-stage matches from the Morningside Arena in Leicester. (S)
4.30 **Saving Lives at Sea** The RNLI volunteers rescue a kayaker in trouble in the North Sea. (S)(R)(AD)
5.30 **Africa with Ade Adepitan** 2/4. The presenter explores Gabon, the Democratic Republic of Congo and Uganda. (S)(R)(AD)

11.30 99 Homes

6.30 LIVE **PDC Champions League of Darts** Coverage of the semi-finals and final from Morningside Arena in Leicester, as the fourth staging of the competition, which features the world's top eight players, concludes. (S)

10.00 **Live at the Apollo** Katherine Ryan introduces routines by Henning Wehn and James Acaster. (S)(R)
10.30 **Love in the Countryside** 5/6. Sara Cox helps equine dentist Victoria. (S)(R)(AD)
11.30 FILM **99 Homes** Drama starring Andrew Garfield. A single father attempts to support his family by working for the businessman who evicted them from their home. (S) (2014, 15, 105min) ★★★★
1.15 AM **Sign Zone: Question Time** From Leicester. (S)(R)
2.15 **Sign Zone: Best House in Town** Semi-detached York homes. (S)(R)
3.00 **Sign Zone: Holby City** (S)(R)(AD)
4.00 **to 6.00** AM **Previews** (S)

ITV

103 103/176 803 | 103 113/103 | 3 103 | 103 111

6.00 AM **CITV**
7.30 LIVE **Rugby World Cup 2019** Pool D winners v France: The third quarter-final at Oita Stadium, Oita Prefecture. Kick-off is at 8.15. (S)
10.45 LIVE **Rugby World Cup 2019** Pool A winners v South Africa: The concluding quarter-final at Tokyo Stadium. Kick-off is at 11.15. (S)
2.00 PM **ITV News** (S)
2.15 **Love Your Garden** (S)(R)(AD)
3.15 FILM **Free Willy 3: The Rescue** Family adventure sequel. (S)(AD) (1997, U, 105min) ★★★
5.00 **ITV News** (S)
5.10 **Local News** (S)
5.20 FILM **Harry Potter and the Prisoner of Azkaban** Fantasy adventure sequel starring Daniel Radcliffe and Rupert Grint. (S)(AD) (2004, PG, 160min) ★★★★★

5.20 Harry Potter and the Prisoner ...

FILM **Harry Potter and the Prisoner of Azkaban** (film started at 5.20pm)
SEX ●●● VIOLENCE ●●● LANGUAGE ●●●

8.00 **Who Wants to Be a Millionaire?** New edition Jeremy Clarkson hosts as another line-up of contestants answer questions that could change their lives. (S)
■ Concludes at 10.00pm

9.00 NEW **Harry & Meghan: An African Journey** Tom Bradby follows the Duke and Duchess of Sussex and baby son Archie on their recent visit to southern Africa. (S)(AD)
■ Repeated tomorrow

10.00 **Who Wants to Be a Millionaire?** Series finale Big-prize quiz. (S)
10.15 **ITV News** (S)
10.35 **Inside Prison: Britain Behind Bars** 4/4. Documentary. (S)(R)(AD)
11.35 **Heathrow: Britain's Busiest Airport** 12/12. Drugs dog Cole works to protect the border. (S)(R)
12.00 M'T **Rugby World Cup 2019 Highlights** Action from the third and fourth quarter-finals. (S)
1.05 AM **Ideal World**
3.00 **Motorsport UK** Richard John Neil presents action from Silverstone. (S)
3.50 **ITV Nightscreen**
5.05 **to 6.00** AM **Judge Rinder** (SL)(R)

+1 hour 203 | 114 | 33 | 112

CHANNEL 4

104 104/138 803 | 104 141 | 4 104 | 104

6.15 AM **Cheers** 6&7/24. (S2) (S)(R)
7.10 **The King of Queens** (S1) (S)(R)
8.00 **Frasier** Triple bill. (S3) (S)(R)(AD)
9.30 **Sunday Brunch** New edition With guests Dave Gorman, Nadiya Hussain and Kara Tointon. Plus, Editors perform live. (S)
12.30 PM **The Simpsons** (S)(R)(AD)
2.00 **The Great British Bake Off** The remaining bakers battle it out in Pastry Week. (S)(R)(AD)
3.20 FILM **Splash** Romantic comedy fantasy starring Tom Hanks, Daryl Hannah and John Candy. (S) (1984, PG, 130min) ★★★★
5.30 **Grand Designs** Kevin McCloud revisits a home built on an airfield in Strathaven in Scotland to check on the progress made by Colin MacKinnon and his partner Marta Briongos. (S)(R)(AD)

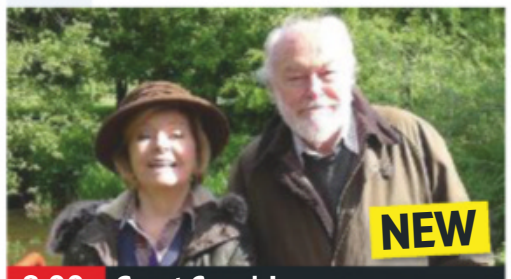

8.00 Great Canal Journeys

6.30 **News** (S)

7.00 **Escape to the Chateau: The Great Outdoors** A look back at how the abandoned walled garden stole Dick and Angel's hearts and how the whole family fell for the country lifestyle. (S)(R)(AD)

8.00 NEW **Great Canal Journeys** Timothy West and Prunella Scales make a return trip along the Oxford Canal, the waterway where they fell in love with boating more than 40 years ago. (S)(AD)

9.00 **Celebrity Hunted** New edition 2/5. All eight fugitives remain at large but Stanley Johnson and his partner Georgia Toffolo have become separated at Birmingham New Street station. (S)(AD)

10.00 NEW **Tom Allen Absolutely Live** Stand-up show recorded at the London Palladium, featuring the comedian's unique style of storytelling. (S)
11.00 NEW SERIES **Night and Day** (S2)
12.15 AM FILM PREMIERE **Rafiki** Drama. (S)(AD) (2018, 12, 90min) ★★★★ *See review, page 20*
1.45 **The Great British Bake Off: An Extra Slice** (S)(R)(AD)
2.40 **Come Dine with Me** (S)(R)
3.35 **Great Rail Restorations with Peter Snow** (S)(SL)(R)(AD)
4.30 **Grand Designs** (S)(R)(AD)
5.25 **Extreme Cake Makers** (S)(R)
5.50 **to 6.30** AM **Countdown** (S)(R)

+1 hour 204 | 142 | 15 | 109 | 121

(S) Subtitles (SL) Signing (R) Repeat (AD) Audio Description

CHANNEL 5

105 105 805 | 105 150 | 5 105 | 105 105

6.00 AM **Milkshake!**
10.00 **LIVE The SimplyHealth Great South Run 2019** Coverage of the 10-mile race from Portsmouth. (S)
12.00 NOON **Access** Showbiz news. (S)
12.10 PM **Friends** Five episodes of the comedy, including at: **1.40** 12/24. Monica is annoyed by the fake laugh Chandler uses at work. (S5) (S)(R) **2.10** 13/24. Phoebe meets her biological father. (S5)
2.40 **FILM Miss Christmas** Festive romance starring Brooke D'Orsay and Marc Blucas. (S) (2017, U, 105min) ★★
4.25 **FILM Maggie's Christmas Miracle** Drama starring Jill Wagner and Luke Macfarlane. (S) (2017, U, 110min) ★★

9.00 The Commuter

6.15 **FILM Rock and Roll Christmas** Festive romance starring Hannah Barefoot and Evan Gamble. Two chalk-and-cheese musicians, united for commercial reasons, find themselves growing closer. With Taylor Bedford. (S) (2018, PG, 100min) ★★
SEX ●●● VIOLENCE ●●● LANGUAGE ●●●
7.55 **News** (S)
8.00 **NEW The Mystery of Rome's Sunken Cities** Documentary examining the discovery of underwater ruins along the Tunisian coast that were once a Roman outpost, known as Neapolis. (S)
9.00 **FILM PREMIERE The Commuter** Tense thriller starring Liam Neeson, Vera Farmiga and Patrick Wilson. Michael MacCauley, an insurance salesman and former police officer finds himself caught up in a conspiracy during his commute home. (S) (2018, 15, 130min) ★★★
See review, page 21
SEX ●●● VIOLENCE ●●● LANGUAGE ●●●
11.10 **FILM Rocky** Oscar-winning boxing drama starring Sylvester Stallone and Talia Shire. (S) (1976, PG, 140min) ★★★★★
1.30 AM **Criminals: Caught on Camera** Documentary. (S)(R)
2.00 **21.co.uk Live Casino Show** (S)
4.05 **NCIS** 23/24. (S9) (S)(R)
4.45 **House Doctor** (S)(SL)(R)
5.10 **Divine Designs** (S)(SL)(R)
5.35 **to 6.00** AM **House Busters** (R)

+1 hour 205 | 155 | 44 | 128

SKY ONE

106 106 806 | 110 109

6.00 AM **Hour of Power** (R)
7.00 **Monkey Business** (S)(R)(AD)
9.00 **Modern Family** (S10) (S)(R)
10.00 **The Simpsons** (S)(R)
11.00 **WWE Raw Hlts**
12.00 NOON **S.W.A.T.** 17/23. (S2) (R)
1.00 PM **NCIS: Los Angeles** Triple bill of the drama. (S2)(S)(R)
4.00 **The Simpsons** *The Squirt and the Whale:* Lisa befriends a beached whale. (S)(R) **4.30** *To Surveil with Love:* Surveillance cameras are installed in Springfield. (S)(R) **5.00** *Moe Letter Blues:* Moe writes Homer, Reverend Lovejoy and Apu a letter in which he threatens to run off with one of their wives. (S)(R) **5.30** *The Bob Next Door:* A new neighbour moves. (S)(R)

9.00 S.W.A.T.

6.00 **The Simpsons** *Judge Me Tender:* Moe is approached by a TV agent to join the American Idol judging panel. (S)(R) **6.30** *Lard of the Dance:* With Lisa Kudrow. (S)(R)
7.00 **LIVE The Hundred Draft** Coverage of the player draft for the inaugural season of the cricket tournament.
9.00 **S.W.A.T.** New episode *Cash Flow:* 18/23. Hondo has a reunion with a fellow marine as the team hunts an escaped convict, and Chris prepares for a goodbye. (S2) (S)
10.00 **Hawaii Five-0** *E'ao lu'au a kualima:* 17/25. Junior is torn between his duties and his feelings for an ex-girlfriend when her new partner is involved in a homicide. (S9) (S)(R)
11.00 **NCIS: Los Angeles** 18/24. The team undergo performance reviews. (S10) (S)(R)
12.00 M'T **The Blacklist** 20/22. The task force race to catch a kidnapper. (S6) (S)(R)
1.00 AM **The Force: Essex** (S)(R)
3.00 **Britannia** 7/9. Cait and her father seek shelter in the ruins of their old home. (S1) (S)(R)
4.00 **to 6.00** AM **Road Wars** (S)(R)

+1 hour 206

LOCAL VARIATIONS

BBC1

SCOTLAND
Sky **951**, Virgin **862**, Freesat **960**
11.15pm Sportscene **12.30am NEW** Football Going Vegan: Jermaine Jenas Investigates **1.05** A Question of Sport **1.35** Weather for the Week Ahead **1.40-6.00am** BBC News

N. IRELAND
Sky **953**, Virgin **863**, Freesat **957**
2.05-2.15pm Community Life New edition

WALES
Sky **952**, Virgin **864**, Freesat **964**
2.15pm Escape to the Country New edition **2.45** Weatherman Walking: Blue Stones and Black Pool **3.20** X-Ray **3.50** Gareth Edwards' Great Welsh Adventure **4.20** Richard and Jaco Take on the World **5.20-5.50** A Question of Sport New edition **11.50pm-12.20am** Mrs Brown's Boys

BBC2

N. IRELAND
Sky **972**, Freesat **969**
10.00pm Pop Goes Northern Ireland New edition **10.30** Sunday Politics Northern Ireland **11.00-11.30pm** Live at the Apollo

WALES Sky **971**, Freesat **971**
4.30pm Coast **4.45** Africa with Ade Adepitan **5.45-6.30pm** Scrum V Rugby World Cup Special New edition

ITV

As main ITV except:

WALES
10.35-11.35pm Rugby World Cup: The Hopes of a Nation New edition

S4C

Sky **134**, Virgin **166**, Freesat **120**
6.00am Cyw **7.20** Penblwyddi Cyw New edition **7.25** Pen-Blwydd Pwy? New edition **7.30** LIVE Cwpan Rygbi'r Byd 2019 **10.35** 3 Lle: Bryn Fôn **11.05** Rownd a Rownd **12.00noon** Yr Wythnos **12.30pm** Perthyn **1.00** Dechrau Canu Dechrau Canmol **2.00** Rygbi Pawb **2.45** Dudley **3.15** 04 Wal **3.45** 04 Wal **4.15** Ffermio **4.50** Pobol y Cwm Omnibws **6.45** Newyddion a Chwaraeon **7.00** Cwpan Rygbi'r Byd **8.00** Dechrau Canu Dechrau Canmol New edition **8.30** Adre **9.00** Drych: Tu Ôl i'r Tiaras New edition **10.00** Seiclo: Paris i Tours New edition **10.30** Y Byd yn ei Le gyda Guto Harri **11.00pm-12.05am** Yn y Gwaed

TV&Satellite week
Best for Sky and Virgin

BBC4

116 116 | 107 | 9/82 | 106 | 173 107

BBC4 programmes start at 7.00pm

7.00 PM **Cleopatra: A Timewatch Guide** 2/3. Looking at how the public's view of Cleopatra has changed over the years.
8.00 **Britain's Biggest Warship** 3/3. The ship's fighter pilots go to the US for training.
9.00 **Destination Titan** The work of a British team involved in preparing the European Space Agency's Huygens probe for its two-billion-mile journey to Saturn's largest moon.
10.00 **Britain's Greatest Generation** 3/4. A man captured by the Japanese and put to work on the Burma Railway.
11.00 **Britain's Greatest Generation** A look at individuals who played their part in creating a more culturally diverse post-war Britain, including Brian Rix and Earl Cameron.
12.00 M'T **The Sinner**
12.40 **to 3.40** AM **Peaky Blinders**

MORE4

136 136 830 | 147 195 | 18 | 124

8.55 AM **George Clarke's Amazing Spaces**
9.55 **FILM Carry On Regardless** Comedy with Sidney James. (1961, b/w, PG, 85min) ★★★
11.45 **Food Unwrapped**
12.00 NOON **Come Dine with Me**
2.40 PM **Four in a Bed**
5.20 **Come Dine with Me** A marketing manager hosts the first dinner party.
5.50 **Come Dine with Me** A saleswoman prepares a croissant-based main course. **6.25** The third dinner party from Buckinghamshire and Hertfordshire. **6.55** A dance instructor hosts a Caribbean evening. **7.25** Extravagant food and outrageous entertainment.
8.00 **Emergency Helicopter Medics** A teenager falls from a coastal cliff.
9.00 **999: On the Frontline** New edition Paramedics are called to a man who has had a seizure.
10.00 **24 Hours in A&E** The medics treat a doorman who has been stabbed.
11.05 **999: What's Your Emergency?**
12.05 AM **Emergency Helicopter Medics**
1.10 **999: On the Frontline**
2.15 **The Baby Boomers' Guide to Growing Old**
3.20 **to 3.50** AM **Food Unwrapped**

+1 hour 236 | 196 | 86 | 125

ITV2

118 118 816 | 115 176 | 6 | 113

6.00 AM **Totally Bonkers Guinness World Records**
6.25 **You've Been Framed!**
6.50 **Emmerdale**
9.45 **Coronation Street**
11.45 **The X Factor: Celebrity**
1.10 PM **You've Been Framed!**
2.30 **FILM Snow Dogs** Disney comedy with Cuba Gooding Jr. (2002, PG, 100min) ★★
4.35 **FILM Hotel Transylvania** Animated comedy featuring the voice of Adam Sandler. (2012, U, 88min) ★★★
6.25 **FILM Liar Liar** Comedy with Jim Carrey as an lawyer who is forced to tell the truth for one day after his neglected five-year-old son is granted his birthday wish. (1997, 12, 86min) ★★★★
8.10 **FILM Jurassic Park III** Adventure sequel starring Sam Neill and William H Macy. A palaeontologist gets stranded – again – on an island containing genetically engineered dinosaurs. (2001, PG, 92min) ★★★
10.00 **Celebrity Juice** Game show with guests Adam Lambert, John Thomson, Louise and Will Mellor.
10.50 **Family Guy** Triple bill of the animation. (S18&4)
12.15 AM **American Dad!** Double bill of the comedy. (S14&9)
1.10 **Plebs**
1.45 **to 2.30** AM **Don't Hate the Playaz**

+1 hour 218 | 116 | 27 | 114

E4

135 135 829 | 106 145 | 13 | 122

6.00 AM **Hollyoaks**
8.20 **Celebrity Coach Trip**
9.25 **The Crystal Maze**
10.30 **FILM Garfield 2: A Tale of Two Kitties** Comedy with the voice of Bill Murray. (2006, U, 80min) ★★
12.10 PM **The Goldbergs**
1.10 **FILM Rio 2** Animated comedy sequel with the voice of Jesse Eisenberg. (2014, U, 99min) ★★★
3.10 **Young Sheldon**
3.40 **The Big Bang Theory**
6.40 **FILM Back to the Future Part III** Time-travelling adventure sequel starring Michael J Fox, Christopher Lloyd. Marty McFly learns that Doc is stranded in the Wild West. Also stars Mary Steenburgen (1990, PG, 112min) ★★★★
9.00 **Don't Tell the Bride** New edition A party-loving man plans his wedding to an image-conscious bride-to-be.
10.00 **Rob Beckett's Savage Socials** New edition Examining social media's most topical, hilarious and outrageous content.
10.50 **Naked Attraction**
11.55 **The Big Bang Theory**
12.55 AM **Don't Tell the Bride**
2.00 **Rob Beckett's Savage Socials** As 10.00pm.
2.45 **Naked Attraction**
3.40 **to 6.00** AM **Hollyoaks**

+1 hour 235 | 146 | 28 | 123

Sunday primetime

SUNDAY Entertainment

Sunday

Sky Witness

107 107 807 112 111

6.00 AM **Nothing to Declare**
9.00 **Temple Street Children's Hospital** Four editions.
11.00 **Sun, Sea and A&E**
12.00 NOON **Paramedics**
1.00 PM **Paramedics**
2.00 **Nothing to Declare** Ten editions, including at: **5.30** A couple from the Solomon Islands are caught carrying seeds. **6.00** A musician struggles to get through immigration.. **6.30** An immigration raid targets illegal workers.

7.00 Blue Bloods

7 PM

7.00 **Blue Bloods** *What You See*: 5/22. Frank puts the police on full alert after news of a bomb threat in Manhattan.

8 PM

8.00 **Blue Bloods** *Smack Attack:* 6/22. Three teenagers die and one falls seriously ill after taking drugs. (S1)

9 PM

9.00 **The Good Doctor** *Disaster:* Dr Park and Dr Morgan compete to take the lead in an operation on an elderly patient. (S3)

10 PM

10.00 **FBI** *A New Dawn:* 12/22. An alt-right supporter is murdered after giving a speech at a university in New York City. (S1)
11.00 **Instinct** Julian finds out an old acquaintance has returned to New York. (S2)
12.00 M'T **Criminal Minds** (S9)
1.00 AM **Criminal Minds** (S9)
2.00 **Blue Bloods** As 7pm & 8pm.
4.00 **to 6.00** AM **Nothing to Declare**

+1 hour 207 180

Sky Atlantic

108 108 808

6.00 AM **Urban Secrets**
7.00 **Storm City**
8.00 **Without a Trace** (S7)
1.00 PM **Micro Monsters with David Attenborough**
1.30 **Flying Monsters with David Attenborough**
3.00 **Making David Attenborough's Flying Monsters**
4.00 **Blue Bloods** 16/22. Danny finds Frank has a secret lover. **5.00** 17/22. Erin cross-examines Danny in court. **6.00** 18/22. A firearms amnesty causes problems. (S2)

10.10 Real Time with Bill Maher

7.00 **Blue Bloods** *Some Kind of Hero:* 19/22. Jamie risks ruining his undercover work to save a baby from a burning building.

8.00 **Blue Bloods** *Working Girls:* 20/22. Danny and Jackie are assigned to protect a witness in a major trial. (S2)

9.00 **Catherine the Great** 3/4. Catherine struggles to deal with Potemkin's moods, and tragedy strikes for Paul. (S1)

10.10 **Real Time with Bill Maher** New edition Comedian Bill Maher invites three guests to discuss the week's events.
11.20 **Succession** 10/10. (S2)
12.30 AM **Ray Donovan** 11/12. Ray devises a plan to save Avi and settle his debts. (S4)
1.30 **Joker: Special**
2.00 **Watchmen** 1/9. (S1)
3.10 **Ray Donovan** 12/12. (S4)
4.20 **to 6.00** AM **The Guest Wing**

+1 hour 208

GOLD

110 110 810 124 310 392

7.30 AM **Porridge: Inside Out**
8.25 **The Incredible Adventures of Professor Branestawm**
9.35 **The Interviews**
10.35 **Boomers**
11.15 **Only Fools and Horses Christmas Special**
11.50 **Only Fools and Horses**
1.05 PM **Only Fools and Horses** Six episodes, including at: **6.00** Del Boy decorates the local Chinese restaurant. **6.40** Christmas special from 2003. The Trotters face losing their cherished flat.

9.00 The Fast Show

Only Fools and Horses (started at 6.40pm)

8.20 **Dad's Army** Mainwaring is alarmed to discover the extent of Corporal Jones's cash-flow crisis.

9.00 **The Fast Show** Featuring words of wisdom from pundit Ron Manager.
9.40 **Harry Enfield and Chums** Stan and Pam flash their cash in Spain.
10.15 **Lenny Henry's Race Through Comedy** British comedy of colour over the past five decades.
11.15 **Men Behaving Badly** Gary and Dorothy get back together. **11.55** Gary plays nurse to Dorothy after an operation.
12.35 AM **Boomers**
1.15 **Bridget & Eamon**
2.45 **to 4.00** AM **Harry Hill's TV Burp**

+1 hour 210 194

ITV3

119 119 817 117 177 10 115

6.00 AM **On the Buses**
6.25 **The Royal**
8.25 **Heartbeat**
10.35 **Midsomer Murders** *Murder on St Malley's Day:* A public schoolboy is murdered. **12.40** PM A prominent villager is battered to death.
2.45 PM **Inspector Morse** *Twilight of the Gods:* A singer is shot by a sniper at a university ceremony.
5.00 **Agatha Christie's Marple** *Why Didn't They Ask Evans?* The sleuth solves the riddle of a dying man's last words.

11.05 Birds of a Feather

7.00 **Agatha Christie's Marple** When the corpse of a mystery woman is found in the library of a stately home, the owner of the house and a local bad boy become the prime suspects. Guest stars Ben Miller, James Fox, Joanna Lumley and Simon Callow.

9.00 **Midsomer Murders** *The Electric Vendetta:* A series of mutilated corpses turn up in the middle of crop circles, leading DCI Barnaby to question his customary down-to-earth approach.

11.05 **Birds of a Feather** 1/2 Sharon plans a weekend away. **11.35** 2/2. Sharon and Tracey take a trip to a spa.
12.05 AM **Scott & Bailey**
1.55 **Inspector Morse** As 2.45pm.
3.45 **A Touch of Frost**
5.25 **to 5.50** AM **On the Buses**

+1 hour 219 174 34 116

ITV4

120 120 818 118 178 24 117

6.00 AM **Motorsport UK**
6.50 **British Touring Car Championship Highlights**
8.05 **Road Racing Highlights 2019**
10.05 **The Professionals**
11.10 **The Sweeney**
12.15 PM **River Monsters**
12.45 **The Big Fish Off**
1.45 **Monster Carp**
2.50 **FILM The Pink Panther** Comedy. (1963, PG) ★★★★
5.10 **FILM Police Academy 2: Their First Assignment** Comedy. (1985, 12) ★★

10.50 Scarface

7.00 **Rugby World Cup 2019 Highlights** Jill Douglas presents action from the third and fourth quarter-finals in Japan.

8.00 **FILM Apollo 13** Drama telling the story of the near-disastrous Apollo 13 space mission in 1970. Stars Tom Hanks, Kevin Bacon, Bill Paxton, Gary Sinise and Ed Harris. (1995, PG, 140min) ★★★★★
SEX ●●● VIOLENCE ●●● LANG ●●●

10.50 **FILM Scarface** Brian De Palma's thriller. (1983, 18, 163min) ★★★★
SEX ●●● VIOLENCE ●●● LANG ●●●
2.10 **to 2.40** AM **Only When I Laugh** A doctor is involved in a road accident and Norman is the only witness – but is unsure whether he should tell the truth.

+1 hour 220 175 154

BBC Scotland

SCOT 115 108 9 108 106
REST OF UK 457 162 108

12.30 **to 7.00** PM **As shown on BBC2**
7.00 PM **The Seven** National, UK-wide and international news.
7.15 **Sportscene** Action from the latest Premiership fixtures, including Hearts v Rangers, and Celtic v Ross County.
8.30 **The Mart** Documentary following proceedings at a livestock market in Thainstone, Aberdeenshire.
9.00 **Paramedics on Scene** Gary and Stephen help a patient with a rare autoimmune disease.
10.00 **Nae Pasaran** Factory workers who refused to work on jet engines used by General Pinochet's regime in Chile in the 1970s look back on the political impact of their protest.
11.30 PM **to 12.00** M'T **Rewind 1990s**

Sky Two

170 160

7.00 AM **The Crystal Maze**
11.00 **60 Minute Makeover**
2.00 PM **Stargate SG-1** (S8)
7.00 **Road Wars** Simon confronts a driver. **8.00** Simon and Conrad get a surprise.
9.00 **The Good Doctor** *Disaster:* Dr Park and Dr Morgan compete to take the lead in an operation on an elderly patient. (S3)
10.00 **Instinct** *Go Figure:* 8/11. Dylan and Lizzie investigate the death of an Olympic-hopeful figure skater. (S2)
11.00 **FBI** *A New Dawn*: 12/22. An alt-right supporter is murdered after giving a speech at a university in New York City. (S1)
12.00 M'T **S.W.A.T.** 18/23. (S2)
1.00 AM **Stop, Search, Seize**
3.00 **Duck Quacks Don't Echo** Double bill.
5.00 **to 6.00** AM **Vet Adventures**

Pick

152 165 11 144

6.00 AM **Police Ten 7**
7.00 **Border Patrol**
9.00 **Motorway Patrol**
10.30 **Highway Patrol**
11.00 **Caught Red Handed**
1.00 PM **Monkey Life**
6.00 **David Attenborough's Wild City**
7.00 **Stop, Search, Seize**
8.00 **Nothing to Declare**
9.00 **World's Most Evil Killers** Polish murderer Pawel Tuchlin.
10.00 **Killer in My Village** The death of 82-year-old Bill Williamson.
11.00 **Golden State Killer: Unmasked** How the serial killer and rapist was able to avoid capture for so long.
12.00 M'T **The Force: Manchester**
1.00 AM **The Force: Manchester**
3.00 **The Force: Essex**
4.00 **to 6.00** AM **Motorway Patrol**

+1 hour 252 92 145

Dave

111 111 127 227 19 157 19

7.10 AM **Top Gear**
8.00 **Top Gear USA Special**
9.00 **Hurricane Man**
10.00 **Border Force: America's Gatekeepers**
11.00 **Bodycam Squad**
12.00 NOON **Steve Austin's Broken Skull Challenge**
1.00 PM **American Pickers**
4.00 **Would I Lie to You?**
4.40 **Would I Lie to You? at Christmas**
5.20 **Would I Lie to You?**
6.00 **Red Bull Soapbox Race**
7.00 **Bodycam Squad**
8.00 **Top Gear**
9.00 **Have I Got a Bit More 2018 News for You**
10.00 **Comedians Giving Lectures**
10.40 **Taskmaster**
11.40 **QI XL** With Cariad Lloyd.
12.40 AM **Mock the Week**
2.45 **Have I Got a Bit More 2018 News for You**
3.35 **to 4.00** AM **The Indestructibles**

+1 hour 211 131 79

Comedy Central

112 112 812 132 181 307 370

8.00 AM **Friends**
12.00 NOON **FILM Ella Enchanted** Comic fantasy adventure starring Anne Hathaway. (2004, PG, 96min) ★★
2.00 PM **Most Ridiculous – Furry Friends**
2.30 **Friends**
7.10 **FILM Hot Pursuit** Crime comedy starring Reese Witherspoon and Sofia Vergara. (2015, 12, 87min) ★★
9.00 **FILM Sweet Home Alabama** Comedy with Reese Witherspoon and Josh Lucas. (2002, 12, 109min) ★★★
11.00 **FILM Wayne's World** Comedy with Mike Myers and Dana Carvey. (1992, PG, 95min) ★★★★
1.00 AM **Russell Howard Live: Wonderbox**
2.00 **South Park** (S8&10)
3.25 **to 5.00** AM **Impractical Jokers**

+1 hour 212 133 119

ITV Be

131 119 179 26 118

6.00 AM **Real Housewives of New Jersey** Triple bill.
8.45 **Be Beautiful**
9.00 **LittleBe**
12.00 NOON **Be Beautiful**
12.05 PM **Income Property**
12.35 **The Real Housewives of Beverly Hills**
5.15 **The Only Way Is Essex**
6.15 **Bachelor in Paradise** New edition A woman goes on a date with the man she had her eye on.
8.00 **Sam and Billie: The Mummy Diaries**
9.00 **The Only Way Is Essex** New edition The truth comes out about Harry's texts with Ella.
10.00 **Absolutely Ascot** New edition The annual Ladies Day picnic brings drama.
11.00 **The Real Housewives of Cheshire**
12.00 M'T **to 12.55** AM **The Real Housewives of New York City**

+1 hour 231 120

★★★★★ Excellent ★★★★ Very Good ★★★ Good ★★ Average ★ Poor

Alibi

132 132 826 | 126 212 | 312 382

7.10 AM **Murdoch Mysteries**
9.00 **Father Brown**
12.00 NOON **Father Brown**
1.00 PM **The Coroner** (S2)
3.00 **Major Crimes** 5/10. A body is found in a metal container. **4.00** 6/10. A gang shooting results in fatalities, prompting Captain Sharon Raydor to make an unexpected move. **5.00** 7/10. The team try to close a case with political ties. **6.00** 8/10. Lieutenant Tao questions his actions from an old investigation. (S1)

8.00 Murdoch Mysteries

7.00 **Murdoch Mysteries** *Secrets and Lies:* 9/18. Brackenreid leaves Toronto to help a friend find a missing woman.
8.00 **Murdoch Mysteries** *Pirates of the Great Lakes:* 10/18. Murdoch helps an Italian detective recover a shipload of antiquities.
9.00 **Murdoch Mysteries** *Annabella Cinderella:* 11/18. Crabtree and John transport a convicted axe murderer to prison. (S12)
10.00 **My Life Is Murder** *Can't Stand the Heat:* 4/10. A culinary student is found dead in the school's kitchen. (S1)
11.00 **Copper** 3/13. Corcoran closes in on those responsible for the kidnappings and murders. (S2)
12.00 M'T **Copper** 4/13. The Sixth Precinct's look for the killer of an officer is derailed. (S2)
1.00 **to 4.00** AM **Murdoch Mysteries**

+1 hour 232 191

Syfy

114 114 814 | 138 137 | 319 375

6.00 AM **Star Trek: Voyager** (S2)
8.00 **Teleshopping**
11.00 **FILM My Pet Dinosaur** Adventure with Jordan Dulieu. (2017, PG, 98min) ★★
12.50 PM **FILM Arctic Apocalypse** Disaster movie starring Lauren Esposito and Annabel Wolfe. (2018, PG, 90min) ★★
2.40 **Flood** 1&2/2. Disaster drama starring Robert Carlyle. The head of Atlantis Engineering finds he must put aside personal issues when a crisis unfolds at the Thames Barrier.

9.00 Haywire

6.40 **FILM Mystery Men** Action comedy starring Ben Stiller and Geoffrey Rush. When the resident superhero of a futuristic city disappears, seven wannabe superheroes step in to save the day. (1999, PG, 120min) ★★★
SEX ●●● VIOLENCE ●●● LANG ●●●
9.00 **FILM Haywire** Action thriller starring Gina Carano, Michael Fassbender and Ewan McGregor. A freelance secret agent goes on the run after being betrayed by her bosses. (2012, 15, 88min) ★★★★
SEX ●●● VIOLENCE ●●● LANG ●●●
11.00 **FILM Daybreakers** Horror. (2009, 15, 97min) ★★★
1.00 AM **FILM Road Wars** Adventure. (2015, 15) ★★
3.00 **Star Trek: TNG** (S7)
4.00 **to 6.00** AM **FILM Jack the Giant Killer** Fantasy. (2013, PG, 87min) ★★

+1 hour 214 229

W

109 109 809 | 125 211 | 311 383

6.10 AM **Tipping Point**
11.00 **Doctor Who** 12/14. (S7)
12.00 NOON **Doctor Who** (S7)
1.00 PM **Doctor Who** (S7&2)
2.55 **FILM 13 Going on 30** Romantic fantasy comedy starring Jennifer Garner. (2004, 12, 98min) ★★★
5.00 **Outnumbered** Auntie Angela introduces her new husband to the family. **5.40** Sue and Pete try to resolve their differences. **6.20** The Brockmans attend a family funeral.

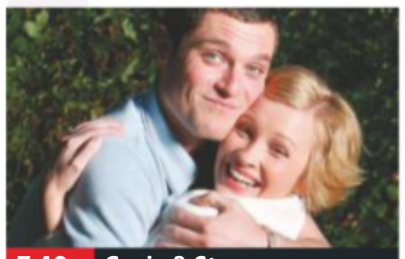
7.40 Gavin & Stacey

7.00 **Gavin & Stacey** The Essex boys plan a big night out in Cardiff. **7.40** Everyone gathers in Billericay as Pete and Dawn prepare to renew their wedding vows. **8.20** The Essex mob arrive for a day at the beach in Barry.
9.00 **Inside the Operating Theatre** Four-year-old Arabella has an operation to have squints in both eyes realigned.
10.00 **Stacey Dooley Investigates: Second Chance Sex Offenders** Rehabilitation for sex offenders in Florida.
11.00 **Louis Theroux: Extreme Love – Dementia**
12.00 M'T **Rio Ferdinand: Being Mum and Dad**
1.15 AM **John Bishop: In Conversation with Jimmy Carr**
2.05 **to 3.00** AM **Code Black**

+1 hour 209 190

Universal

113 113 813 | 122 121 | 320 385

8.00 AM **Law & Order** (S11)
1.00 PM **NCIS** Six episodes of the crime drama, including at: **3.00** 21/23. A Marine suspected of murdering a girl is killed in Iraq. **4.00** 22/23. McGee and Gibbs try to discover the origin of the deadly virus that has infected Tim. **5.00** 23/23. The team learn that an old enemy has returned. (S2) **6.00** 1/24. The team collect information on Ari. (S3)

1.00 NCIS

7.00 **NCIS** *Kill Ari – Part Two:* 2/24. Gibbs continues to blame himself for Kate's death and enlists Jenny's help to track down Ari.
8.00 **NCIS** *Silver War:* 4/24. Mossad agent Ziva David returns as a replacement for Kate, much to Gibbs's displeasure. (S3)
9.00 **Law & Order: Special Victims Unit** *Witness:* 16/24. A potential witness in a rape case is reluctant to testify.
10.00 **Law & Order: Special Victims Unit** *Disabled:* 17/24. A woman with multiple sclerosis is found beaten and raped. (S11)
11.00 **Law & Order: Special Victims Unit** 18/24. A journalist is found dead with an X carved into her cheek. (S11)
12.00 M'T **Proven Innocent** (S1)
1.00 AM **Chicago Med** 3&4/22. Double bill of episodes. (S4)
3.00 **to 5.00** AM **Private Eyes**

+1 hour 213 206

FOX

124 124 821 | 157 199

8.00 AM **The Closer** 6/15. (S5)
9.00 **Bones** 1/25. (S4)
10.00 **NCIS** 10/24. (S15)
11.00 **The Mentalist** 21/23. (S2)
12.00 NOON **Bones** 1/25. (S4)
1.00 PM **NCIS** 11&12/24. (S15)
3.00 **Bones** 2/25. (S4)
4.00 **The Mentalist** 22/23. (S2)
5.00 **Bones** 3/25. A finger found in a bird's nest leads the team to a man who has been mauled to death by a dog. **6.00** 4/25. An institutionalised Zack Addy helps find a human head. (S4)

5.00 Bones

7.00 **NCIS** *Family Ties:* 13/24. McGee and Torres visit the home of a high-school student who witnessed a hit-and-run.
8.00 **NCIS** *Keep Your Friends Close:* 14/24. Gibbs and his team are forced to work with Tobias Fornell. (S15)
9.00 **NCIS: New Orleans** *In Plain Sight:* 18/24. The NCIS team look into the murder of a friend of Patton. (S5)
10.00 **Family Guy** 1/20. Stewie and Brian form a band. **10.30** 2/20. Brian and Lois try to help Chris manage his anger. (S15)
11.00 **American Dad!** 19/20. (S10)
11.30 **Family Guy** 3/20. (S15)
12.00 M'T **American Dad!** (S6)
12.30 AM **American Dad!** (S6)
1.00 **Family Guy** (S4&1)
1.55 **The Walking Dead** (S10)
3.00 **Family Guy** (S15)
4.00 **to 5.00** AM **The Closer**

+1 hour 224 158

Sony Channel

157 189 48 142

6.00 AM **Touched by an Angel** Triple bill. (S2)
9.00 **Murder, She Wrote**
1.00 PM **Murder, She Wrote**
7.00 **M*A*S*H** 5/20. A mortally wounded soldier tries to make it through Christmas. **7.30** 6/20. New Year's Eve prompts the medics to look back on the highlights of 1951. **8.00** 7/20. Klinger signs up for a further six years. **8.30** 8/20. Major Winchester is left in charge of the camp. (S9)
9.00 **Classic Who Wants to Be a Millionaire?** Triple bill of the big-prize quiz hosted by Chris Tarrant.
12.00 M'T **Classic Who Wants to Be a Millionaire?**
1.00 AM **Starsky & Hutch**
2.00 **TJ Hooker** 2/22. (S2)
3.00 **M*A*S*H** (S2&9)
5.10 **to 6.00** AM **Touched by an Angel**

+1 hour 257 220 152

Sky Arts

122 122 820 | 123 156

6.00 AM **Dante & the Invention of Hell**
7.00 **Tales of the Unexpected**
9.30 **The South Bank Show Originals**
10.00 **Discovering: Alec Guinness**
11.00 **Discovering: Peter Lorre**
12.00 NOON **Discovering**
1.00 PM **Celtic Woman: Homecoming**
3.00 **Hollywood Couples**
4.00 **Berlioz: Symphonie Fantastique**
6.00 **Landscape Artist 2019**
7.00 **Alicia Keys: Live at Baloise Session**
9.00 **The Barry White Story: Let the Music Play**
10.00 **Marvin Gaye: What's Going On**
11.20 **Chuck Berry: The King of Rock n' Roll**
1.20 AM **The Music of Buddy Holly and the Crickets**
3.15 **Mr Dynamite: The Rise of James Brown**
5.30 **to 6.00** AM **Aretha Franklin: Music Icons**

+1 hour 214 229

4seven

137 143 203 47 110 127

9.00 AM **Couples Come Dine with Me** Double bill.
11.00 **A Place in the Sun: Winter Sun** In Spain.
12.00 NOON **A Place in the Sun: Summer Sun**
1.00 PM **A Place in the Sun**
2.00 **A Place in the Sun: Winter Sun** In Spain.
4.00 **Ramsay's Kitchen Nightmares USA**
7.00 **Ramsay's Kitchen Nightmares USA** A stubborn restaurant owner in Massachusetts. **8.00** The chef visits an Italian restaurant in Pennsylvania.
9.00 **Gogglebox** Double bill.
11.05 **The Great British Bake Off** Pastry Week.
12.25 AM **8 Out of 10 Cats Does Countdown**
1.35 **Celebrity Hunted**
2.40 **The Secret Life of the Zoo** The zebras have a newcomer to their herd.
3.45 **to 4.45** AM **Location, Location, Location**

+1 hour 209 190

5USA

141/169 153 21 129

8.00 AM **Cruise TV with LoveitBookit**
9.00 **Murder, She Wrote**
12.55 PM **Columbo: The Greenhouse Jungle**
2.25 **Columbo: The Most Crucial Game** Drama.
4.00 **Columbo: A Stitch in Crime** Mystery drama.
5.35 **Columbo: The Most Dangerous Match**
7.00 **NCIS** *Cadence:* 14/24. DiNozzo investigates a murder at the military academy he attended. **8.00** *Cabin Fever:* 15/24. Fornell struggles to deal with recent events. (S12)
9.00 **Law & Order: Criminal Intent** *Vacancy:* 17/22. A bridesmaid is found dead in a motel. (S5)
10.00 **NCIS: Los Angeles** (S4)
11.55 **Law & Order: Special Victims Unit** (S13)
12.55 AM **CSI: Miami** (S7)
3.50 **to 4.00** AM **Access**

+1 hour 241 185 57 130

5STAR

128 151 30 131

8.00 AM **Last Man Standing**
8.20 **Two and a Half Men**
12.45 PM **Nightmare Tenants, Slum Landlords**
1.45 **Bad Tenants, Rogue Landlords** Double bill.
3.45 **Can't Pay? We'll Take It Away!: Big Family Bust Up**
4.45 **Can't Pay Special: Secrets & Lies**
5.45 **Can't Pay? We'll Take It Away!** Double bill.
7.50 **FILM Alice in Wonderland** Tim Burton's Disney version of Lewis Carroll's famous fantasy tale. (2010, PG) ★★★
10.00 **FILM Carrie** Horror thriller remake based on Stephen King's bestseller, starring Chloë Grace Moretz. (2013, 15, 99min) ★★★
12.00 M'T **When Kids Kill**
1.00 AM **When Kids Kill**
3.55 **to 4.00** AM **Access**

+1 hour 228 186 56

Drama

143 130 20 158

7.10 AM **Soldier, Soldier**
9.00 **The Bill**
1.00 PM **Where the Heart Is**
3.00 **Cranford** (S1)
7.00 **Cranford** *May 1843:* 5/5. Miss Matty receives devastating news. (S1)
8.00 **Call the Midwife** 2/8. Two unusual cases test the midwives' emotional detachment. (S6)
9.20 **Lady Chatterley** 1/4. Adaptation of DH Lawrence's novel starring Sean Bean and Joely Richardson. **10.30** 2/4. Sir Clifford employs a nurse, leaving his wife with more time to devote to her affair with Mellors. (S1)
11.40 **Waking the Dead** *Every Breath You Take:* The body of a police hero washes up in the Thames.
2.05 AM **Taggart**
3.15 **to 4.00** AM **Garden Hopping**

+1 hour 243 226

SUNDAY Entertainment & Lifestyle

Sunday

AMC

332 381

Programmes start at 12noon.

12.00 NOON **FILM Freeheld** Romantic drama. (2015, 12, 101min) ★★★
2.00 PM **Halt and Catch Fire**
7.00 **FILM The Young and Prodigious TS Spivet** Family adventure. (2013, 12, 105min) ★★★
9.00 **The Son** *The Blind Tiger:* 3/10. Eli and Pete work together to deal with a new enemy. (S2)
9.55 **The Terror** *All the Demons Are Still in Hell:* 2/10. The Terminal Islanders are evicted from their homes. (S2)
10.50 **FILM Inescapable** Thriller with Alexander Siddig. (2012, 12) ★★
12.40 AM **The Son** As 9pm.
1.35 **The Terror** As 9.55pm.
2.30 **Zoom In** *Atomic Blonde.*
2.40 **to 5.30** AM **FILM Apocalypto** Adventure. (2006, 18) ★★★

CBS Drama

147 197 71 134

7.30 AM **The Key of David**
8.00 **Teleshopping**
9.00 **The Love Boat** (S5)
1.00 PM **The Love Boat** (S5)
2.00 **Unsolved Mysteries**
6.00 **Father Dowling Mysteries**
7.00 **Father Dowling Mysteries** *The Man Who Came to Dinner Mystery:* A figure from Sister Steve's past needs help.
8.00 *The Mafia Priest Mystery – Part One:* A fellow priest is accused of murder.
9.00 *The Mafia Priest Mystery – Part Two:* Frank must try to establish a connection with the Mafia.
10.00 *The Face in the Mirror Mystery:* The priest's evil half-brother appears on the scene.
11.00 **CSI: NY** 2/23. (S1)
12.00 M'T **CSI: NY** 3/23. (S1)
1.00 AM **CSI: NY** (S1)
4.00 **to 6.00** AM **Judge Judy**

CBS Justice

148 192 39 137

8.30 AM **Tomorrow's World**
9.00 **Diagnosis Murder**
1.00 PM **Diagnosis Murder**
2.00 **NCIS** Five episodes. (S7)
7.00 **JAG** *Hemlock:* 15/22. Harm pursues an assassin known only as Hemlock.
8.00 *High Ground:* 16/22. A marksman is arrested. (S1)
9.00 **NCIS: Los Angeles** *Honour:* 7/24. A discharged Marine is accused of murder.
10.00 *Greed:* 8/24. A naval seaman and an infamous arms dealer are found dead.
11.00 *Betrayal:* 9/24. Sam investigates al-Qaeda activity. (S3)
12.00 M'T **NCIS: Los Angeles**
1.00 AM **NCIS: Los Angeles**
2.00 **Ultimate Force** (S4)
3.05 **Bonanza** (S14)
4.00 **The High Chaparral**
4.50 **to 6.00** AM **Mission: Impossible**

CBS Reality

146 148 66 135

7.30 AM **Tomorrow's World**
8.00 **The Key of David**
8.30 **The Lord's Challenge**
9.00 **Judge Judy**
1.00 PM **Judge Judy**
5.00 **Airline** Four editions.
7.00 **Medical Detectives**
8.00 **48 Hours: Mystery** A young woman is shot.
9.00 **Cold Justice** The team tackle one of their most emotional cases.
10.00 **The Real Prime Suspect** Former DCI Jackie Malton revisits the case of Peter Tobin.
11.00 **Evidence of Evil**
12.00 M'T **Donal MacIntyre's Murder Files**
1.00 AM **Homicide's Elite**
2.00 **The Real Prime Suspect** As 10.00pm.
3.00 **Crime and Punishment**
3.50 **Hoarders: Family Secrets**
4.40 **The Jury Room**
5.30 **to 6.00** AM **Bondi Rescue**

+1 hour 246 201 67 136

Challenge

151 164 46 146

7.00 AM **American Ninja Warrior**
9.00 **Dale's Supermarket Sweep** Six editions.
12.00 NOON **Family Fortunes**
1.00 PM **Family Fortunes**
2.00 **Take Your Pick**
4.00 **Catchphrase** Double bill of the game show.
5.00 **Bullseye** Double bill of the darts-based quiz.
6.00 **Weakest Link**
8.00 **The Chase**
9.00 **The Chase Celebrity Special** With Jon Culshaw, Tina Malone, Hilary Jones and Charlotte Jackson.
10.00 **Classic Who Wants to Be a Millionaire?**
12.00 M'T **Classic Who Wants to Be a Millionaire?**
1.00 AM **Classic Who Wants to Be a Millionaire?**
2.00 **The Chase**
4.00 **to 6.00** AM **Dale's Supermarket Sweep**

+1 hour 251 230 147

Comedy Central Extra

127 182 308

6.00 AM **Most Ridiculous – Weather**
6.25 **Most Ridiculous – Talent Shows**
7.00 **Teleshopping**
9.00 **Most Ridiculous – Wildlife**
9.30 **Most Ridiculous – Drivers**
10.00 **Takeshi's Castle**
11.00 **Blockbusters**
12.00 NOON **Impractical Jokers** Five editions.
3.00 PM **Bob's Burgers** (S9)
5.00 **Fresh Prince of Bel Air**
7.00 **Bob's Burgers** (S9)
9.00 **Friends** (S5&6)
12.00 M'T **Friends** (S6)
12.30 AM **Friends** (S6)
2.00 **Russell Howard Live: Wonderbox**
3.00 **Joe Rogan: Rocky Mountain High**
3.45 **Single Parents** (S1)
4.25 **Wipeout USA**
5.10 **to 6.00** AM **The Fresh Prince of Bel Air**

+1 hour 227

E!

123 123 834 140 139 321 386

7.00 AM **News**
8.00 **Keeping Up with the Kardashians**
1.00 PM **Keeping Up with the Kardashians**
6.00 **Total Divas** New edition Sonya wins back her ex-girlfriend.
7.00 **Dating: No Filter** Double bill of editions.
8.00 **Keeping Up with the Kardashians** Scott feels under pressure to make sure both Kourtney and Sofia are happy.
9.00 New edition Kim stars in a music video with Paris Hilton, heads to the Met Gala and prepares for the birth of her fourth baby.
10.00 **Temptation Island** Double bill of editions.
12.00 M'T **Very Cavallari**
1.00 AM **Very Cavallari**
2.00 **Teleshopping**
3.00 **to 5.00** AM **Keeping Up with the Kardashians**

Food Network

140 278 41 148

6.00 AM **Diners, Drive-Ins and Dives** Four editions.
8.00 **The Pioneer Woman**
11.00 **Barefoot Contessa – Back to Basics**
1.00 PM **The Great British Bake Off Masterclass** Triple bill of editions.
4.00 **Jamie's 30 Minute Meals** Four editions.
6.00 **The Hairy Bikers' Food Tour of Britain** Si King and Dave Myers sample the flavours of Lincolnshire.
7.00 The duo forage for wild vegetables in Kent.
8.00 **Bizarre Foods: Delicious Destinations** From Tokyo, Japan.
8.30 In Los Angeles.
9.00 **Diners, Drive-Ins and Dives** Six editions.
12.00 M'T **Mystery Diners**
12.30 AM **Mystery Diners**
1.00 **to 3.00** AM **Diners, Drive-Ins and Dives**

+1 hour 240 149

Lifetime

187 208 329 384

7.00 AM **Judge Judy**
1.00 PM **Hoarders**
3.00 **Little Women: Monie Gets Married**
4.00 **Judge Judy** Real-life small-claims cases.
8.00 **Dance Moms** Abby gets some devastating news.
9.00 **Love at First Flight** The four couples head to the popular honeymoon destination of Hawaii where use their last dates of the journey to determine their futures.
10.00 **Marrying Millions** Secrets are out as Rose shares the truth about how she met Drew.
11.00 **Little Women: LA** Tonya throws herself into helping to relaunch her family's business.
12.00 M'T **Little Women: Atlanta**
1.00 AM **Little Women: Atlanta** Double bill.
3.00 **to 4.00** AM **Dance Moms**

Paramount Network

153 188 187 54 132

9.00 AM **The Office (US)**
9.55 **House** (S1)
1.35 PM **House** 5/22. (S1)
2.30 **FILM The Out-of-Towners** Remake of the Neil Simon comedy. (1999, 12, 92min) ★★★
4.20 **FILM Ocean's 11** Caper comedy starring Frank Sinatra. (1960, PG, 122min) ★★★
7.00 **FILM Strictly Ballroom** Musical comedy starring Paul Mercurio. (1992, PG, 94min) ★★★★
9.00 **FILM Burlesque** Musical drama starring Cher and Christina Aguilera. (2010, 12, 118min) ★★★
11.25 **FILM Staying Alive** Dance sequel to *Saturday Night Fever.* (1983, PG, 96min) ★
1.30 AM **Marvel's Agent Carter** 3&4/8. (S1)
3.20 **The Strain** 3/13. (S1)
4.10 **Designated Survivor**
5.05 **to 6.00** AM **Now That's Funny!**

Quest

144 144 831 169 12 114 172

6.00 AM **Robson Green: Extreme Fisherman**
7.00 **Find It, Fix It, Flog It**
8.00 **American Pickers**
9.00 **Deadliest Drivers**
9.30 **How Sports Are Made**
9.45 **EFL on Quest**
11.45 **Snooker: English Open**
12.45 PM **LIVE Snooker: English Open** Coverage of the opening session of the final at K2 Crawley.
4.00 **Extreme Car Hoarders**
5.00 **American Pickers**
6.00 **Wheeler Dealers**
6.30 **How Sports Are Made**
6.45 **LIVE Snooker: English Open** The concluding session of the final.
10.00 **Salvage Hunters**
11.00 **Scrap Kings**
12.00 M'T **Fifth Gear**
1.00 AM **Chasing Classic Cars**
2.00 **Fantomworks**
3.00 **Destroyed in Seconds**
4.00 **Extreme Car Hoarders**
5.00 **to 6.00** AM **Overhaulin'**

+1 hour 244 213 76 168

Quest Red

149 170 38 169

6.00 AM **Say Yes to the Dress**
6.25 **Say Yes... Atlanta**
7.00 **Bondi Vet**
9.00 **My 600lb Life: Where Are They Now?**
11.00 **My Cat from Hell**
1.00 PM **Say Yes to the Dress: Big Bliss**
1.30 **Say Yes... Big Bliss**
6.30 **Long Island Medium**
7.00 **Vicky Pattison: No Filter**
8.00 **Murder, Mystery and My Family**
9.00 **24 to Life**
10.00 **The Murder Tapes**
11.00 **My 600lb Life: Where Are They Now?**
1.00 AM **Copycat Killers**
2.00 **Murder Comes to Town**
3.00 **FBI Files**
3.50 **Animal Cops San Francisco**
4.40 **Bondi Vet**
5.30 **to 6.00** AM **Say Yes to the Dress**

+1 hour 249 78 170

Really

142 128 17 160

6.00 AM **Homes Under the Hammer** Property show.
7.00 **Cruise TV**
8.00 **DIY SOS: The Big Build**
11.00 **Antiques Road Trip**
1.00 PM **Antiques Road Trip**
4.00 **Homes Under the Hammer** Triple bill.
7.00 **Homes Under the Hammer** Properties in Kent, Co Antrim and central London.
8.00 **Babies: Special Delivery** A woman with a rare clotting disorder.
9.00 **Embarrassing Bodies** Dr Christian Jessen helps a man who needs new ears.
10.00 **Addicted to Porn** An examination of modern pornography.
11.40 **Haunted Towns**
12.40 AM **Ghost Adventures**
2.00 **Teleshopping**
4.00 **Cold Justice**
4.45 **Ghost Adventures**
5.30 **to 6.00** AM **The Other Side**

Sky Crime

121 121 819 136 135

6.00 AM **Motorway Patrol**
11.00 **Border Security: Canada's Front Line**
1.00 PM **Border Security: Canada's Front Line**
3.00 **Road Wars** Triple bill.
6.00 **Snapped** Triple bill.
9.00 **NEW SERIES Who Killed Garrett Phillips?** 1/2. The trial into the murder of 12-year-old Garrett Phillips in 2011.
10.35 **The Jinx: The Life and Deaths of Robert Durst** Kathie Durst's family and friends search for the truth.
11.35 Film-makers Andrew Jarecki and Marc Smerling conclude their investigation.
12.30 AM **In Defense Of**
1.30 **Killer Colleagues**
2.30 **In Ice Cold Blood**
3.30 **Road Wars**
4.30 **to 6.00** AM **Motorway Patrol**

+1 hour 221 207

Sony Crime

179 193 143

7.00 AM **48 Hours: Mystery**
12.00 NOON **Fatal Attraction**
1.00 PM **Fatal Attraction**
4.00 **Fatal Vows** Financial problems prompt a happy couple to turn on each other.
5.00 A couple whose perfect life together went up in flames.
6.00 A couple who paid the price for the pursuit of pleasure.
7.00 Investigating cases in which divorces have turned deadly.
8.00 Police are skeptical about a hit and run accident.
9.00 **Women on Death Row** Stories of females facing the death penalty for their crimes.
11.00 **Deadly Women**
12.00 M'T **Deadly Women**
1.00 **to 4.00** AM **Deadly Women**

+1 hour 279

5SELECT

159 152 55 133

9.00 AM **Access**
9.05 **The Gadget Show**
9.55 **Ben Fogle: New Lives in the Wild**
10.55 **FILM Cast a Dark Shadow** Thriller. (1955, b/w, PG, 82min) ★★★
12.40 PM **FILM Stella Dallas** Melodrama. (1937, b/w, U, 106min) ★★★★
2.55 **The Dog Rescuers with Alan Davies**
7.00 **Rich House, Poor House**
8.00 **Killer Weather: Nature Fights Back**
9.00 **Rogue Earth: When Mother Nature Takes Revenge**
10.00 **I Survived a Sinkhole**
11.00 **Deadliest Weather: Caught on Camera**
12.00 M'T **Killer Weather: Nature Fights Back**
1.00 AM **Panic in the Skies: Mid-Air Mayhem**
2.00 **Fights, Camera, Action!**
3.00 **to 4.00** AM **Fights, Camera, Action!**

5Spike

150 154 31 141

9.00 AM **The A-Team**
12.00 NOON **Can't Pay? We'll Take It Away!**
2.00 PM **FILM Ride Out for Revenge** Western with Lloyd Bridges. (1957, b/w, U, 78min) ★★
3.45 **FILM Breakheart Pass** Western murder mystery with Charles Bronson. (1975, PG, 90min) ★★★
5.45 **FILM The Bridge on the River Kwai** David Lean's World War Two drama starring Alec Guinness. (1957, PG, 161min) ★★★★★
9.00 **FILM Fury** World War Two drama with Brad Pitt and Shia LaBeouf. (2014, 15, 131min) ★★★
11.40 **FILM Ghosts of Mars** John Carpenter's sci-fi thriller starring Natasha Henstridge. (2001, 15, 97min) ★★★
1.45 AM **Airwolf** (S1)
2.45 **to 3.00** AM **Access**

+1 hour 250

TLC

133 133 827 167 323 377

6.00 AM **Say Yes to the Dress: Atlanta**
10.00 **Say Yes to the Dress**
1.00 PM **Say Yes to the Dress**
3.00 **Say Yes... UK**
7.00 **90 Day Fiancé: Before the 90 Days** Angela and Michael visit a fertility clinic.
9.00 **90 Day Fiancé: The Other Way** Jenny and Sumit face each for the first time since she found out he is married.
10.00 **Dr Pimple Popper**
11.00 **Born with Three Arms: Body Bizarre**
12.00 M'T **90 Day Fiancé: The Other Way**
1.00 AM **Dr Pimple Popper**
2.00 **Born with Three Arms: Body Bizarre**
3.00 **Say Yes... Bridesmaids**
4.00 **Say Yes... Atlanta**
4.30 **Say Yes to the Dress**
5.30 **to 6.00** AM **Say Yes to the Dress: Atlanta**

+1 hour 233 172

★★★★★ Excellent ★★★★ Very Good ★★★ Good ★★ Average ★ Poor

Discovery

125 125 822 250 322 376

6.00 AM **Alaska: The Last Frontier**
1.00 PM **Alaska: The Last Frontier** Five editions, including at:
3.00 The fall cattle round up takes a turn when a horse gets tangled in electric wire.
4.00 Otto and August radio Eivin for rescue after an emergency at sea.
5.00 Eivin takes novice hunter Levi on a hunt.
6.00 **World's Biggest Shipbuilders** The work of elite engineers operating in the world's largest shipyards.

8.00 Alaska: The Last Frontier

7.00 **Gold Divers** Shawn is able to dig deeper than ever before, but he is also fighting to keep his family dynasty.
8.00 NEW SERIES **Alaska: The Last Frontier** Resupplying the head of the bay proves a difficult task for Elvin and August.
9.00 **Alaska: The Last Frontier** The Kilchers rely on fast, decisive thinking to maintain their way of life.
10.00 **Why We Hate** New edition Laurie Santos examines how tribalism shapes perceptions of other groups.
11.00 **Gold Rush** Gold miners put everything on the line as they dig for gold.
1.00 AM **Alaska: The Last Frontier**
2.00 **Fast N' Loud**
3.00 **Why We Hate** As 10.00pm.
3.50 **Alaska: The Last Frontier**
4.40 **Gold Divers** As 7.00pm.
5.30 **to 6.00** AM **How It's Made**

+1 hour 225 258

Animal Planet

162 162 836 251 325 378

6.00 AM **Dr Jeff: Rocky Mountain Vet** Six editions of the series.
12.00 NOON **Dogs 101**
1.00 PM **Dogs 101** Triple bill.
4.00 **Hanging with the Hendersons** New edition A huge mastiff is treated for an infected toenail.
5.00 **Dr Jeff: Rocky Mountain Vet** Dr Jeff and his staff treat a pet goat that has been injured in a freak accident.
6.00 **The Zoo: San Diego** A look at the work of two influential zoos in San Diego.

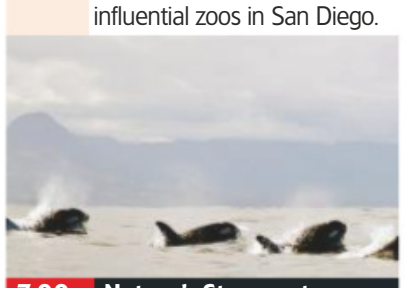

7.00 Nature's Strangest...

7.00 **Nature's Strangest Mysteries: Solved** New editions A cow's carcass.
7.30 Why eggs are shaped the way they are.
8.00 **Crikey! It's the Irwins** Robert travels to the Great Barrier Reef to conduct research on manta rays.
9.00 **The Crocodile Hunter: Best of Steve Irwin** The naturalist encounters dragons on Komodo Island in Indonesia.
10.00 **Animal Cops Houston** Assistant Chief Investigator Charles Jantzen tries to save 70 cats and dogs.
11.00 **Animal Cops Houston** A dog has a rusty metal chain embedded in its neck.
12.00 M'T **Animal Cops Houston** The team try to rescue 50 animals.
1.00 AM **Animal Cops Houston**
4.40 **How Do Animals Do That**
5.10 **to 6.00** AM **Treehouse Masters**

+1 hour 262 259

Nat Geographic

129 129 824 266 268 317 373

8.00 AM **Notre Dame: Race Against the Inferno**
9.00 **Lost Gold of the Dark Ages: Treasure Hoard**
10.00 **Tut's Treasures: Hidden Secrets**
1.00 PM **Egypt From Above**
3.00 **Egypt: Secret Chambers Revealed**
4.00 **Egypt: Secrets of the Dead**
5.00 **Egypt's Sun King: Secrets and Treasures**
6.00 NEW **Buried Truth of the Maya** Legends of a hidden cave below Chichen Itza.

8.00 Lost Cities with Albert Lin

7.00 NEW **Empire of the Snake Kings** Following the biggest ever aerial survey of the remains of the Maya civilisation.
8.00 NEW SERIES **Lost Cities with Albert Lin** The archaeologist goes in search of famous lost historical sites.
9.00 NEW **King Solomon's Treasures** The discovery of new evidence of King Solomon's mines in the Jordanian desert.
10.00 **Ancient Secrets of Peru** Archaeologists make a surprise find on the site of the Nazca Lines.
11.00 **Petra: Secrets of the Ancient Builders** The construction of the city.
12.00 M'T **Architects of the Ancient World**
1.00 AM **Lost Cities Of The Amazon: The Legend Is Real**
2.00 **to 5.00** AM **Tut's Treasures: Hidden Secrets**

+1 hour 229 267

History

130 130 825 270 327 379

6.00 AM **American Pickers**
7.00 **Pawn Stars**
10.00 **Storage Wars**
11.00 **Conspiracy**
12.00 NOON **Mountain Men**
1.00 PM **Lost Gold of WWII**
3.00 **Storage Wars** Four editions.
5.00 **Pawn Stars** Rick heads to Los Angeles for a shopping spree, where he views a painting by actor Leonardo DiCaprio.
6.00 **Ax Men Reborn** Branden Harkness fights his way up a mountainside in the 29-ton Tigercat.

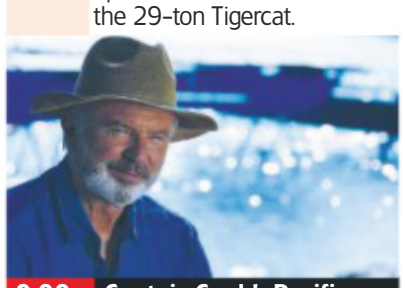

9.00 Captain Cook's Pacific...

7.00 **Damian Lewis: Spy Wars** The most gripping and significant international spy operations of the last 40 years.
8.00 **Deep Sea Salvage** Multiple obstacles make a routine job difficult as the team race to rescue a beached tug boat.
9.00 **Captain Cook's Pacific with Sam Neill** New edition The actor retraces Cook's second voyage around the Pacific.
10.00 **The Greeks** The origins of Western civilisation, where the early Greeks rose from nothing and changed everything
11.00 **D-Days in the Pacific** The American war in the Pacific.
12.00 M'T **Alone: Arctic** The fear of serious infection becomes too much for one survivalist.
1.00 AM **The Butcher**
2.00 **Lost Gold of WWII**
4.00 **Storage Wars**
5.00 **to 6.00** AM **Pawn Stars**

+1 hour 230 271

Yesterday

155 129 25 159

6.00 AM **Raiders of the Lost Past**
8.00 **True Evil: The Making of a Nazi** Five editions.
1.00 PM **Secrets of Britain** Six editions, including at:
4.00 Exploring the macabre history of Scotland Yard.
5.00 A look at whether the shadowy world of MI6 bears any resemblance to the James Bond novels.
6.00 The history of the department store Selfridges and how it changed the country's shopping habits.

7.00 Morecambe & Wise in...

7.00 **Morecambe & Wise in America** The duo are invited back onto *The Ed Sullivan Show* the same night as The Beatles.
8.00 **'Allo 'Allo!** Edith accepts Monsieur Alfonse's marriage proposal.
8.35 Colonel and Gruber search for the missing Enigma machine.
9.10 Two British experts pose as police officers.
9.40 **Nazi Victory: The Post-War Plan** Hitler's plans for the future after World War Two.
10.40 **Titanic: Stories from the Deep** Exploring the high cost of surviving the sinking of the *Titanic*.
11.40 **Deep Wreck Mysteries** The fate of a Canadian warship that went to the aid of an American freighter rocked by an explosion in 1944. More than 60 years on, divers find new evidence of the sinking.
12.45 **to 3.00** AM **Raiders of the Lost Past**

+1 hour 255 200

Sunday

7 PM 8 PM 9 PM 10 PM

Disc. History

171 257

6.00 AM **Oil, Sweat and Rigs**
8.00 **Treasure Quest**
10.00 **Jesus Conspiracies**
12.00 NOON **Who Framed Jesus?** The motives of the main suspects.
2.00 PM **Jesus: Man Behind the Myths**
3.00 **Oil, Sweat and Rigs**
5.00 **Treasure Quest**
7.00 **Wildest Islands**
8.00 **Shackleton: Death or Glory** Tim Jarvis traverses the mountains of South Georgia.
9.00 **Most Evil** Killers diagnosed with psychotic disorders.
10.00 **My Brother the Serial Killer** A profile of 'Casanova Killer' Glen Rogers.
12.00 M'T **Bullet Points**
1.00 AM **Jesus Conspiracies**
3.00 **Who Framed Jesus?**
5.00 **to 6.00** AM **Jesus: Man Behind the Myths**

+1 hour 271 261

Eden

166 245 247 315 389

9.00 AM **Jungle Planet**
11.00 **David Attenborough's Natural Curiosities**
12.00 NOON **Wild Colombia with Nigel Marven**
3.00 PM **Jungle Planet**
5.00 **David Attenborough's Natural Curiosities**
6.00 **Wild Colombia with Nigel Marven** Triple bill.
9.00 **Jungle Planet** The neotropical forests of South America.
9.30 The coastal regions of Europe that are occupied by an evergreen forest.
10.00 Forests that are adapted to drought.
10.30 A look at Spanish juniper woods.
11.00 **David Attenborough's Natural Curiosities**
12.00 M'T **Wild Colombia with Nigel Marven**
5.30 **to 6.00** AM **Jungle Planet**

+1 hour 266 246

WILD

165 165 839 264 265 318 374

8.00 AM **Out There with Jack Randall**
9.00 **Cave Crocs of Gabon**
10.00 **Africa's River Rivals**
11.00 **Wild X Files**
12.00 NOON **Hippo v Croc**
1.00 PM **Monster Croc Wrangler** Eight editions.
5.00 **Out There with Jack Randall**
6.00 **Animal Fight Club: Best Of** New edition
7.00 **Cave Crocs of Gabon**
8.00 **Animal Fight Club: Best Of** Highlights from the series.
9.00 **World's Biggest Great White** Footage of the two largest great whites ever filmed in Hawaii.
10.00 **When Sharks Attack: Best Of** Double bill.
12.00 M'T **When Sharks Attack**
1.00 AM **When Sharks Attack**
2.00 **Africa's River Rivals**
3.00 **Wild X Files**
4.00 **to 5.00** AM **Hippo v Croc**

History 2

163 273 330 390

8.00 AM **Ancient Aliens**
10.00 **Digging for Britain**
1.00 PM **Digging for Britain**
4.00 **Ancient Aliens**
7.00 **Ancient Aliens** A look at the accounts of modern-day alien abductees.
8.00 **Monsterquest** The spread of the giant python in America.
9.00 **Swamp Mysteries with Troy Landry** A creature in the Louisiana swamps.
10.00 **Cryptid: The Swamp Beast** *Southern Howl:* 2/6. A string of animal mutilations panick a remote community. (S1)
11.00 **True Monsters** The surprising truths of Satan, demons and other powerful rulers of the Underworld.
12.00 M'T **Ancient Aliens**
1.00 AM **Ancient Aliens**
4.00 **to 5.00** AM **Monsterquest**

PBS America

174 276 91 155

8.00 AM **Walks Around Britain** In Jersey.
8.30 **The Victorians**
1.40 PM **Locomotion: Dan Snow's History of Railways**
5.00 **The First World War**
7.15 **The First World War** A look at the global impact of the conflict.
8.25 A look at the Ottoman Empire's role in the conflict.
9.30 The conflict on the Eastern Front, where soldiers battled for years in harsh conditions.
10.35 **Locomotion: Dan Snow's History of Railways** Exploring the development of the UK's rail network.
11.40 The impact the railway had on London in the late 1830s.
12.50 **to 2.00** AM **Locomotion: Dan Snow's History of Railways**

CI

156 156 835 209 328 380

6.00 AM **Homicide Hunter**
8.00 **Unusual Suspects**
10.00 **Cold Case Files 2017**
11.00 **Homicide Hunter**
1.00 PM **Kids Behind Bars: Life Or Parole**
2.00 **I Killed My BFF**
3.00 **When Missing Turns to Murder** Four editions.
7.00 **The First 48**
8.00 **Poisonous Liasons** Documentary examining murders in which poison was used.
9.00 **Buried in the Backyard** A case goes cold after a woman goes missing.
10.00 **Murdertown** Cannibal killer David Harker.
11.00 **Narcoland: 60 Days In**
12.00 M'T **Crimes That Shook Britain**
1.00 AM **Killer Kids**
2.00 **Unusual Suspects**
3.00 **The First 48**
4.00 **to 6.00** AM **Homicide Hunter**

+1 hour 256 222

SKY HD SD | VIRGIN HD | FREEVIEW HD | FREESAT HD | BT HD

SUNDAY Films

Sunday

Sky Premiere

301 301 842 401 501

6.00 AM **Being Frank** (2018) ★★
8.10 **All Is True** Historical drama. (2018, 12, 110min) ★★★
10.00 **How to Train Your Dragon: The Hidden World** As 6pm.
12.00 NOON **Goosebumps 2: Haunted Halloween** As 8pm.
1.45 PM **PREMIERE The Old Man & the Gun** As 9.45pm.
3.35 **Mortal Engines** As 11.30pm.
6.00 **How to Train Your Dragon: The Hidden World** Animation. (2019, PG, 104min) ★★★★

9.45 The Old Man & the Gun

8 PM

8.00 **Goosebumps 2: Haunted Halloween** Comedy sequel starring Madison Iseman. A group of youngsters unleash all manner of monsters from an unpublished book. (2018, PG, 90min) ★★
SEX ●●● VIOLENCE ●●● LANG ●●●

9 PM

9.45 **PREMIERE The Old Man & the Gun** Comedy with Robert Redford. A cop is determined to catch a veteran bank robber. (2018, 12, 93min) ★★★★
See review, page 19
SEX ●●● VIOLENCE ●●● LANG ●●●

10 PM

11 PM

11.30 **Mortal Engines** Fantasy adventure starring Hera Hilmar and Robert Sheehan. (2018, 12, 128min) ★★★
1.45 AM **White Boy Rick** Drama with Matthew McConaughey. (2018, 15, 111min) ★★★
3.40 **Transference** Thriller starring Dianna Agron and Mark Polish. (2019, 15, 102min) ★★
5.30 **to 6.00** AM **Joker: Special**

+1 hour 312 412

Sky Disney

305 305 846 405 505

6.45 AM **The Princess Diaries**
8.45 **The Princess and the Frog** Animation, as 4.30pm.
10.30 **Up** As shown at 6.15pm.
12.15 PM **Christopher Robin** As shown at 10.25pm.
2.05 **Mary Poppins** As 8.00pm.
4.30 **The Princess and the Frog** Animated musical fantasy. (2009, U, 97min) ★★★★
6.15 **Up** Animated comedy with the voice of Ed Asner. (2009, U, 92min) ★★★★★

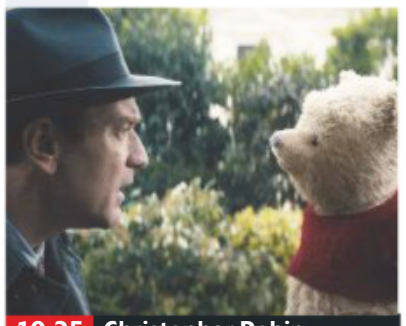
10.25 Christopher Robin

8.00 **Mary Poppins** Classic Oscar-winning fantasy starring Julie Andrews as a nanny with magical powers who transforms the lives of a stuffy Edwardian banker's two children. With Dick Van Dyke and David Tomlinson. (1964, U, 133min) ★★★★★
SEX ●●● VIOLENCE ●●● LANG ●●●

10.25 **Christopher Robin** Comedy adventure starring Ewan McGregor and Hayley Atwell. (2018, PG, 104min) ★★★
SEX ●●● VIOLENCE ●●● LANG ●●●

12.15 AM **The Princess Diaries** Comedy starring Julie Andrews. (2001, U, 115min) ★★★
2.20 **Tinker Bell** Animated prequel. (2008, U, 78min) ★★★
3.50 **Atlantis: Milo's Return** Animated fantasy adventure sequel. (2003, U, 70min) ★★
5.20 **to 7.00** AM **Beverly Hills Chihuahua 3: Viva La Fiesta!** Comedy. (2012, U, 85min) ★★

Sky Animation

306 306 847 406 506

6.45 AM **Mulan** As 3.05pm.
8.20 **Smallfoot** As 4.40pm.
10.00 **Cloudy with a Chance of Meatballs** As 6.25pm.
11.35 **Cloudy with a Chance of Meatballs 2** As 8.00pm.
1.15 PM **Mary and the Witch's Flower** (2017, U, 99min) ★★★
3.05 **Mulan** Animation. (1998) ★★★
4.40 **Smallfoot** (2018, U) ★★★
6.25 **Cloudy with a Chance of Meatballs** Animated comedy. (2009, U, 89min) ★★★

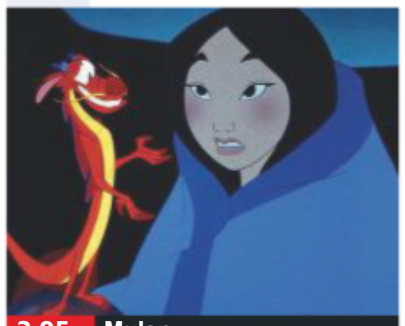
3.05 Mulan

8.00 **Cloudy with a Chance of Meatballs 2** Animated comedy sequel with the voice of Bill Hader. An inventor returns to an island overrun by giant food animals. (2013, U, 93min) ★★★
SEX ●●● VIOLENCE ●●● LANG ●●●

9.40 **Star Wars: The Clone Wars** Animation with the voice of Christopher Lee. Anakin Skywalker and Obi-Wan Kenobi embark on a perilous mission. (2008, PG, 98min) ★★
SEX ●●● VIOLENCE ●●● LANG ●●●

11.25 **Lu Over the Wall** Animated fantasy featuring the voice of Christine Marie Cabanos. A gloomy school student's life is turned upside down after meeting a mermaid called Lu. (2017, PG, 112min) ★★★
1.25 AM **Cats** Animated adventure. (2018, PG, 90min) ★★★
3.20 **Star Wars: The Clone Wars** As shown at 9.40pm.
5.10 **to 7.10** AM **Lu Over the Wall** As shown at 11.25pm.

Sky Action

307 307 848 407 507

6.00 AM **Batman** As 4.45am.
8.00 **Batman Begins** As 6.30pm.
10.30 **The Dark Knight** As 9.00pm.
1.15 PM **The Dark Knight Rises** As shown at 11.45pm.
4.15 **Batman** Tim Burton's comic-book adventure with Michael Keaton and Jack Nicholson. (1989, 15, 121min) ★★★★
6.30 **Batman Begins** Dark comic-book thriller starring Christian Bale. (2005, 12, 140min) ★★★★★

9.00 The Dark Knight

Batman Begins (film started at 6.30pm)
SEX ●●● VIOLENCE ●●● LANG ●●●

9.00 **The Dark Knight** Dark comic-book action thriller starring Christian Bale, Heath Ledger, Aaron Eckhart and Maggie Gyllenhaal. Fiendish criminal mastermind The Joker unleashes a wave of violent anarchy. (2008, 12, 152min) ★★★★
SEX ●●● VIOLENCE ●●● LANG ●●●

11.45 **The Dark Knight Rises** Crime action drama sequel starring Christian Bale and Tom Hardy. Vigilante superhero Batman returns to Gotham City to battle an evil terrorist. (2012, 12, 164min) ★★★★
2.30 AM **Batman** As 4.15pm.
4.45 **to 6.35** AM **Batman** Big-screen spin-off from the popular TV series starring Adam West and Burt Ward. (1966, U, 105min) ★★★★

Sky Comedy

308 308 849 408 508

7.20 AM **Click** (2006, 12) ★★★
9.10 **Groundhog Day** Comedy. (1993, PG, 103min) ★★★★★
10.55 **Mamma Mia! Here We Go Again** As shown at 8.00pm.
12.55 PM **Blades of Glory** Comedy. (2007, 12, 93min) ★★★
2.35 **Pitch Perfect 3** Comedy. (2017, 12, 93min) ★★★
4.10 **Nobody's Fool** Comedy. (2018, 15, 110min) ★★
6.10 **Mamma Mia!** Musical. (2008, PG, 108min) ★★★★

8.00 Mamma Mia! Here We...

8.00 **Mamma Mia! Here We Go Again** Abba-themed musical sequel starring Amanda Seyfried and Lily James. The reopening of the Hotel Bella Donna leads to a reunion for Sophie's family. With Pierce Brosnan and Cher. (2018, PG, 114min) ★★★
SEX ●●● VIOLENCE ●●● LANG ●●●

10.00 **Tag** Comedy with Jeremy Renner. Five men organise an elaborate game. (2018, 15, 100min) ★★★
SEX ●●● VIOLENCE ●●● LANG ●●●

11.45 **Coming to America** Romantic comedy starring Eddie Murphy. (1988, 15, 116min) ★★
1.45 AM **Brüno** Satirical comedy starring Sacha Baron Cohen. (2009, 18, 81min) ★★
3.10 **Little Man** Crime comedy starring Marlon Wayans. (2006, 12, 98min) ★
4.55 **to 6.55** AM **That Thing You Do!** Comedy drama starring Tom Everett Scott and Liv Tyler. (1996, PG, 107min) ★★★

primetime

Sky Hits

303 303 844 403 503

6.00 AM **30 Minutes or Less** (2011)
7.30 **Diary of a Wimpy Kid** (2010)
9.10 **The Darkest Minds** Thriller. (2018, 12, 104min) ★★
11.00 **The Lone Ranger** Comedy. (2013, 12, 150min) ★★★
1.30 PM **Gladiator** Epic drama. (2000, 15, 154min) ★★★★
4.10 **Bridget Jones: The Edge of Reason** Romantic comedy. (2004, 15, 108min) ★★★

6.00 **Venom** Fantasy adventure starring Tom Hardy. A journalist gains superhuman power. (2018, 15, 112min) ★★★
8.00 **Mission: Impossible – Fallout** Action thriller sequel starring Tom Cruise. The IMF team and a CIA assassin try to prevent a disaster caused by terrorists. (2018, 12, 147min) ★★★★
10.30 **The Equalizer 2** Thriller starring Denzel Washington, Pedro Pascal and Ashton Sanders. (2018, 15, 121min) ★★★

12.35 AM **2 Fast 2 Furious** Action thriller sequel starring Paul Walker. (2003, 12, 108min) ★★
2.30 **Hotel Artemis** Futuristic drama, with Jodie Foster and Sterling K Brown. (2018, 15, 94min) ★★★
4.15 **to 6.00** AM **Diary of a Wimpy Kid** As shown at 7.30am.

Sky Greats

304 304 845 404 504

6.00 AM **Miss Congeniality 2: Armed and Fabulous** Comedy sequel. (2005, 12, 113min) ★★
8.00 **Saving Private Ryan** As 8pm.
11.00 **Titanic** Oscar-winning blockbuster with Kate Winslet. (1997, 12, 195min) ★★★
2.15 PM **Wayne's World** As 1.05am.
4.05 **Wayne's World 2** Comedy sequel starring Mike Myers. (1993, PG, 95min) ★★★

6.00 **Witness** Thriller starring Harrison Ford and Kelly McGillis. A tough city cop tries to protect an eight-year-old Amish boy who has witnessed a murder. (1985, 15, 112min) ★★★★
8.00 **Saving Private Ryan** Steven Spielberg's acclaimed World War Two drama starring Tom Hanks. A team of US soldiers are sent to find and rescue a private whose three brothers have been killed in action. (1998, 15, 169min) ★★★★★

10.50 **The Prestige** Period mystery thriller starring Hugh Jackman. (2006, 12, 130min) ★★★★
1.05 AM **Wayne's World** Comedy. (1992, PG, 95min) ★★★★
2.45 **Wayne's World 2** As 4.05pm.
4.25 **to 6.00** AM **Winchester '73** Western. (1950, b/w, U) ★★★

TCM Movies

315 415 416 512 526

6.15 AM **The Rebel** Comedy. (1960, U, 105min) ★★
8.30 **Anne of the Thousand Days** Drama. (1969, PG,) ★★★
11.30 **Cattle Drive** (1950, U) ★★
1.10 PM **Black Patch** Western. (1957, b/w, PG, 82min) ★★
3.00 **Frenchie** (1950, PG) ★★
4.50 **Destry Rides Again** Western with Marlene Dietrich. (1939, b/w, PG, 94min) ★★★★★

6.50 **Billy Two Hats** Western starring Gregory Peck and Desi Arnaz Jr. An ageing Scottish outlaw and a young mixed-race Indian go on the run after a bank robbery, pursued by a bigoted sheriff. (1973, 15, 99min) ★★★
9.00 **The Enforcer** Violent action thriller starring Clint Eastwood as maverick San Francisco cop Harry Callahan, trying to track down a gang of homicidal young hoodlums with a new female partner. (1976, 18, 95min) ★★★

11.05 **Analyze This** Gangster comedy. (1999, 15, 103min) ★★★★
1.15 AM **Out for Justice** (1991) ★
3.00 **Close Up** Five editions.
5.35 **to 7.55** AM **Guess Who's Coming to Dinner** (1967, PG)

+1 hour 316 417

Talking Pictures

328 445 81 306

6.00 AM **The Lost City** Adventure.
7.55 **Hawkeye & the Last of the Mohicans** Drama. (S1)
8.25 **Tread Softly** (1952) ★★
9.55 **The Terrornauts** (1967, U) ★
11.30 **Shadows** Drama. (S2)
12.00 NOON **The Freewheelers**
12.30 PM **Circus of Fear** (1967) ★★
2.15 **Hell Drivers** (1957, b/w) ★★★
4.25 **Channel Incident**
4.40 **The Blue Parrot** (1953) ★★

6.00 **Get Some In!** Comedy.
6.30 **Ten Pin Bowling – 1960s**
6.45 **Josephine and Men** Romantic comedy about a woman with a weakness for losers. Starring Glynis Johns, Jack Buchanan, Peter Finch and Donald Sinden. (1955, U, 98min) ★★
8.45 **Stars on Parade**
9.00 **The Rivals of Sherlock Holmes** 7/13. A surgeon is asked to perform an amputation. (S2)
10.00 **The Naked Civil Servant** Drama starring John Hurt.

11.35 **I Know Where I'm Going!** Romantic comedy. (1945, b/w, U, 91min) ★★★★
1.35 AM **Quatermass and the Pit** Sci-fi thriller. (1967, 12) ★★★★
3.35 **The Detectives** 13/30. (S3)
4.30 **to 6.00** AM **The Flying Scot** Thriller. (1957, U, 69min) ★★★

Horror

317 149 70 138

8.00 AM **Journey to the Center of the Earth** Sci-fi adventure. (2008, 12, 87min) ★
9.50 **Horror Highlights**
10.00 **Star Trek: Voyager** Five episodes of the sci-fi. (S2)
3.00 PM **Impact** 1&2/2. Drama starring David James Elliott and Natasha Henstridge. An asteroid strikes the moon, setting it on a collision course with Earth.

6.55 **The Devil Rides Out** Classic horror thriller starring Christopher Lee. The Duc de Richleau determines to save the souls of his friend and a beautiful young woman from Satanists. (1967, 15, 91min) ★★★
9.00 **Amityville II: The Possession** Horror prequel to *The Amityville Horror*, starring Burt Young and Rutanya Alda. An unsuspecting family moves into the infamous haunted house in Amityville, New York. (1982, 18, 104min) ★★

11.00 **Radius** Thriller. (2017, 15) ★★
12.50 AM **Day of the Dead** Horror. (2008, 18, 86min) ★★★
2.35 **Escape Room** Horror with Skeet Ulrich. (2017, 15, 86min) ★
4.20 **to 4.30** AM **Horror Highlights**

+1 hour 318 202 139

★★★★★ Excellent ★★★★ Very Good ★★★ Good ★★ Average ★ Poor

Sky Thriller

309 309 850 409 509

7.20 AM **Inside Man** As 6.40pm.
9.40 **Bad Times at the El Royale** Thriller, as shown at 9.00pm.
12.10 PM **Zodiac** Crime drama. (2006, 15, 157min) ★★★★
2.50 **Poseidon** Disaster drama remake starring Kurt Russell. (2006, 12, 98min) ★★★
4.40 **The Vanishing** Fact-based thriller starring Gerard Butler. (2019, 15, 107min) ★★★
6.40 **Inside Man** Crime drama. (2006, 15, 129min) ★★★★★

11.25 Con Air

Inside Man (film started at 6.40pm)
SEX ●●● VIOLENCE ●●● LANG ●●●

9.00 **Bad Times at the El Royale** Mystery thriller starring Jeff Bridges. In the late 1960s, several strangers, many with a secret to bury, meet by chance at a rundown Lake Tahoe's hotel with a dark past. (2018, 15, 141min) ★★★★
SEX ●●● VIOLENCE ●●● LANG ●●●

11.25 **Con Air** Action thriller starring Nicolas Cage, John Cusack and John Malkovich. Criminals hijack a convict transport plane. (1997, 18, 115min) ★★
1.30 AM **Poseidon** As 2.50pm.
3.20 **Trafficked** Thriller starring Ashley Judd and Elisabeth Röhm. (2017, 15, 104min) ★★
5.10 **to 6.55** AM **Deep Family Secrets** Thriller starring Angie Dickinson and Richard Crenna. (1997, PG, 89min) ★★

Sky Drama

310 310 851 410 510

6.00 AM **Puzzle** As 2.15pm.
7.50 **Darkest Hour** As 8.00pm.
10.00 **Alfie** As shown at 6.00pm.
12.00 NOON **Hostiles** As 10.05pm.
2.15 PM **Puzzle** Drama with Kelly Macdonald and Irrfan Khan. (2018, 15, 103min) ★★★★
4.05 **Singin' in the Rain** Classic mus ical starring Gene Kelly. (1952, U, 102min) ★★★★★
6.00 **Alfie** Drama remake with Jude Law and Marisa Tomei. (2004, 15, 106min) ★★★

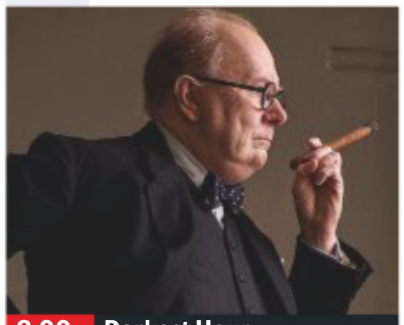

8.00 Darkest Hour

8.00 **Darkest Hour** Period drama starring Gary Oldman, Lily James and Kristin Scott Thomas. British Prime Minister Winston Churchill seeks to rally the nation against Germany's advance across Western Europe. (2017, PG, 122min) ★★★
SEX ●●● VIOLENCE ●●● LANG ●●●

10.05 **Hostiles** Western drama starring Christian Bale. In 1892, an Army captain escorts a dying Native American chief back to his homeland. (2017, 15, 130min) ★★★★
SEX ●●● VIOLENCE ●●● LANG ●●●

12.20 AM **Roman J. Israel, Esq** Crime drama starring Denzel Washington and Colin Farrell. (2017, 12, 122min) ★★★
2.30 **Awakenings** Fact-based medical drama starring Robert De Niro and Robin Williams. (1990, 12, 117min) ★★★★
4.35 **to 6.30** AM **Singin' in the Rain** As shown at 4.05pm.

Sky Sci-Fi/Horror

311 311 852 411 511

6.45 AM **Evolution** As 5.00am.
8.40 **Armageddon** As 4.45pm.
11.15 **Gravity** As shown at 7.20pm.
1.00 PM **Edge of Tomorrow** As shown at 9.00pm.
3.00 **The Dark** Horror with Nadia Alexander and Toby Nichols. (2018, 15, 95min) ★★★
4.45 **Armageddon** Sci-fi action adventure starring Bruce Willis. (1998, 12, 151min) ★★
7.20 **Gravity** Space thriller. (2013, 12, 91min) ★★★★

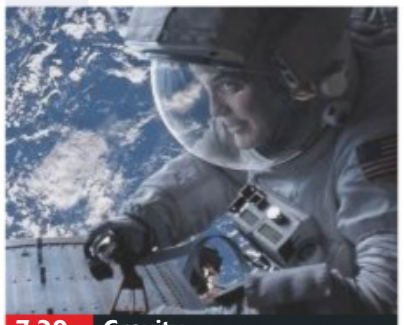

7.20 Gravity

Gravity (film started at 7.20pm)
SEX ●●● VIOLENCE ●●● LANG ●●●

9.00 **Edge of Tomorrow** Sci-fi adventure starring Tom Cruise and Emily Blunt. An inexperienced soldier fighting against an alien army is repeatedly killed and brought back to life to relive the same battle. With Brendan Gleeson. (2014, 12, 113min) ★★★
SEX ●●● VIOLENCE ●●● LANG ●●●

11.00 **Halloween** John Carpenter's shocker starring Jamie Lee Curtis and Donald Pleasence. (1978, 18, 92min) ★★★★★
12.45 AM **Incident in a Ghostland** Horror starring Crystal Reed. (2018, 18, 105min) ★★★
2.30 **Strange Days** Sci-fi thriller starring Ralph Fiennes. (1995, 18, 145min) ★★★
5.00 **to 7.00** AM **Evolution** Sci-fi comedy with David Duchovny. (2001, PG, 101min) ★★

Sky Will Smith

302 302 842 402 502

6.35 AM **Hancock** As 5.10pm.
8.10 **Enemy of the State** Thriller, as shown at 6.45pm.
10.25 **Bad Boys II** As 9.00pm.
12.50 PM **Wild Wild West** Western comedy. (1999, 12, 106min) ★
2.40 **I, Robot** Sci-fi thriller. (2004, 12, 115min) ★★★★
4.40 **Gemini Man: Special**
5.10 **Hancock** Action comedy. (2008, 12, 92min) ★★★
6.45 **Enemy of the State** Thriller. (1998, 15, 127min) ★★★★

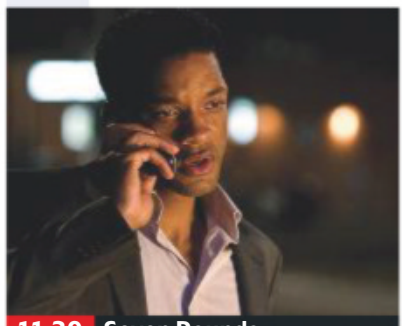

11.30 Seven Pounds

Enemy of the State (film started at 6.45pm)
SEX ●●● VIOLENCE ●●● LANG ●●●

9.00 **Bad Boys II** Action comedy thriller sequel starring Martin Lawrence and Will Smith as Miami cops striving to bring down a Cuban drug lord. With Gabrielle Union, Joe Pantoliano, Theresa Randle and Jordi Mollà. (2003, 15, 147min) ★★★
SEX ●●● VIOLENCE ●●● LANG ●●●

11.30 **Seven Pounds** Emotional drama starring Will Smith and Rosario Dawson. A man troubled by a terrible secret attempts to make a difference to the lives of seven strangers. (2007, 12, 117min) ★★★★
1.40 AM **I, Robot** As 2.40pm.
3.40 **After Earth** Sci-fi adventure starring Will and Jaden Smith. (2013, 12, 98min) ★★
5.30 **to 6.00** AM **Gemini Man: Special**

Film4

313 313 853 428 429 14 300

■ **Films start at 11.00am**
11.00 AM **Coneheads** Zany comedy. (1993, PG, 88min) ★★★
12.45 PM **Carry On Cabby** Comedy. (1963, b/w, PG, 95min) ★★★
2.45 **Horton Hears a Who!** Animated comedy adventure. (2008, U, 86min) ★★★
4.30 **Night at the Museum 2** Fantasy comedy sequel. (2009, PG, 104min) ★★★
6.40 **Last Vegas** Comedy. (2013, 12, 105min) ★★★

9.00 Sleepless

8.50 **The Day Shall Come Interview Special** With director Chris Morris, and stars Marchant Davis and Kayvan Novak.
9.00 **Sleepless** Action thriller, starring Jamie Foxx. A Las Vegas cop steals a shipment of cocaine from a casino boss, whose associates kidnap his son in retaliation. (2017, 15, 93min) ★★★
SEX ●●● VIOLENCE ●●● LANG ●●●
10.50 **Slumdog Millionaire** Danny Boyle's drama set in India, starring Dev Patel, Anil Kapoor and Freida Pinto. (2008, 15, 115min) ★★★★★
SEX ●●● VIOLENCE ●●● LANG ●●●
1.15 **to 3.10** AM **127 Hours** Danny Boyle's fact-based adventure drama starring James Franco. (2010, 15, 93min) ★★★★

+1 hour 314 430 45 301

8 PM
9 PM
10 PM
11 PM

Sony Movies Christmas

319 424 50 303

7.00 AM **An En Vogue Christmas** Drama. (2014, U, 90min) ★★
9.00 **Instant Message** Comedy. (2005, PG, 90min) ★★★
11.00 **Ebbie** As shown at 11.00pm.
1.00 PM **The Christmas Takeover** Fantasy. (1998, U, 85min) ★
3.00 **Christmas All Over Again** Comedy. (2016, PG) ★★
5.00 **Christmas Grace** Festive drama. (2013, PG, 84min) ★

7.00 **Chasing Christmas** Fantasy comedy starring Tom Arnold. A Scrooge-like divorced man is shown the error of his ways by a series of yuletide ghosts, but is left stranded in the 1960s. (2005, PG, 100min) ★★★
9.00 **Silver Bells** Drama with Bruce Boxleitner and Kenton Duty. A sports anchor is put on community service, but lets his competitive streak get out of hand while collecting for charity. (2013, PG, 105min) ★★

11.00 **Ebbie** Drama. (1995, PG) ★★
1.00 AM **Christmas Returns to Canaan** Drama. (2011, U) ★★
3.00 **Deck the Halls** Festive family drama. (2005, U, 90min) ★★
5.00 **to 7.00** AM **Santa's Dog** (2011)

+1 hour 320 303 304

Sony Movies

321 425 32 302

9.00 AM **Sony Movie News Extra**
9.10 **Menu for Murder** Comic murder mystery starring Morgan Fairchild. (1990, PG, 96min) ★★
11.20 **Sony Movie News Extra**
11.30 **The Guns of Navarone** World War Two adventure. (1961, PG, 150min) ★★★★
2.40 PM **Lawrence of Arabia** David Lean's biopic of TE Lawrence. (1962, PG, 221min) ★★★★★

6.45 **The Last of the Mohicans The Last of the Mohicans** Epic romantic adventure starring Daniel Day-Lewis. In 1757, during the Anglo-French war in America, a frontiersman tries to rescue two kidnapped women. (1992, 15, 122min) ★★★★
9.00 **Air Force One** Action drama starring Harrison Ford and Gary Oldman. The US president has to battle against terrorists when his private plane is hijacked. (1997, 15, 124min) ★★★

11.30 **Taxi Driver** (1976) ★★★★★
1.50 AM **Black Death** (2010) ★★
3.55 **My Mom's New Boyfriend** Comedy. (2008, 15, 97min) ★★
5.50 **to 6.00** AM **Sony Movie News Extra**

+1 hour 322

Sony Movies Action

323 426 40 305

6.00 AM **One Against One – No Mercy** Western. (1968, PG) ★★
7.40 **Best of the Badmen** (1951) ★★
9.25 **I Am Sartana, Your Angel of Death** Western (1969, 15) ★★
11.30 **The Westerner** (1940) ★★★★
1.40 PM **The Last Posse** (1953) ★★
3.20 **The Stranger Wore a Gun** Western. (1953, U, 83min) ★★
5.10 **Gunman's Walk** Western. (1958, PG, 95min) ★★

7.05 **Arizona Raiders** Western starring Audie Murphy and Ben Cooper. Two ex-members of a gang of marauders are offered a prison release if they agree to hunt their former comrades. (1965, PG, 88min) ★★
9.00 **Seraphim Falls** Western starring Pierce Brosnan and Liam Neeson. A lone man finds himself relentlessly pursued by a posse led by a man with a burning mission of revenge. (2006, 15, 111min) ★★★★

11.15 **The Numbers Station** Spy thriller. (2013, 15, 85min) ★★★
1.05 AM **Suspicion** Drama starring Suzanne May. (2012, 15, 91min)
2.55 **to 4.00** AM **The Fighting Lady** Documentary. (1944, U) ★★

+1 hour 324

Christmas 24

325 419 513

7.00 AM **Lucky Christmas** Festive romance. (2011, PG, 87min) ★★
9.00 **Miss Christmas** Festive romance. (2017, U, 90min) ★★
11.00 **Christmas Land** (2015) ★★
1.00 PM **Romance at Reindeer Lodge** Drama. (2017, PG) ★★
3.00 **PREMIERE A Priceless Christmas** Drama. (2018) ★★
5.00 **PREMIERE Northern Lights of Christmas** Drama. (2018) ★★

7.00 **The Mistletoe Inn** Romantic comedy starring Alicia Witt and David Alpay. A woman signs up for a romance writing retreat shortly before Christmas, only to discover her ex is at the same retreat. (2017, PG, 90min) ★★
9.00 **Christmas in Evergreen: Letters to Santa** Festive drama sequel starring Michelle Choi-Lee. A woman finds her home town's general store has closed and she rallies the community to save it. (2018, PG, 84min) ★★

11.00 **A Family Thanksgiving** Fantasy comedy. (2010, PG, 87min) ★★
1.00 AM **Dear Santa** Festive comedy drama. (2011, U, 90min) ★★
3.00 **to 5.00** AM **Christmas on Honeysuckle Lane** (2018) ★★

+1 hour 326 420

FILMS ON OTHER CHANNELS

7pm TILL LATE

7.00 PM **Strictly Ballroom** *Paramount Network* ★★★★
7.10 **Hot Pursuit** *Comedy Central* Crime comedy.★★
7.50 **Alice in Wonderland** *5STAR* Disney fantasy adventure. ★★★
8.00 **Apollo 13** *ITV4* ★★★★★
8.10 **Jurassic Park III** *ITV2* ★★★
9.00 **PREMIERE The Commuter** *Channel 5* Thriller. ★★★
9.00 **Fury** *5Spike* War drama. ★★★
9.00 **Sweet Home Alabama** *Comedy Central* Comedy. ★★★
9.00 **Haywire** *Syfy* Thriller. ★★★★
9.00 **Burlesque** *Paramount* ★★★
10.00 **Carrie** *5STAR* Thriller. ★★★
10.50 **Scarface** *ITV4* Thriller. ★★★★
10.50 **Inescapable** *AMC from BT* ★★
11.00 **Wayne's World** *Comedy Central* Comedy with Mike Myers. ★★★★
11.00 **Daybreakers** *Syfy* Thriller. ★★★
11.10 **Rocky** *Channel 5* ★★★★★
11.25 **Staying Alive** *Paramount* ★
11.30 **99 Homes** *BBC2 (Not Wales, N Ireland and Scot)* Drama. ★★★★
11.40 **Ghosts of Mars** *5Spike* ★★★
12.15 AM **PREMIERE Rafiki** *Channel 4* Romantic drama. ★★★★
1.00 **Road Wars** *Syfy* Adventure. ★★
2.40 **Apocalypto** *AMC* ★★★★

Sunday

Sky Sports Main Event

401 401 855 | 511 501 | 402 437

7.00 AM **LIVE LPGA Tour Golf** The fourth and final day of the Buick LPGA Shanghai in China.
9.00 **Total Goals**
10.00 **The Sunday Supplement**
11.30 **LIVE EFL Accrington Stanley v Ipswich Town.** Coverage of the League One match at the Wham Stadium. Kick-off **12.00noon**.
1.50 PM **LIVE EFL Wigan Athletic v Nottingham Forest.** Coverage of the Championship match at the DW Stadium. Kick-off **2.00pm**.
3.00 **LIVE Renault Super Sunday Manchester United v Liverpool.** The Premier League clash from Old Trafford. Kick-off **4.30pm**. *See feature, page 26*
7.00 **LIVE The Hundred Draft** The player draft for the inaugural season of the cricket tournament.
10.00 **LIVE NFL** All the action from a week seven NFL match.
12.30 AM **LIVE NBC's FNIA** Coverage of *Football Night in America*.
1.10 **LIVE NFL Dallas Cowboys v Philadelphia Eagles.** Coverage of the NFC match from the AT&T Stadium. Kick-off **1.20am**.
5.00 **to 6.00** AM **Sky Sports News**

Sky Sports Premier League

402 402 856 | 512 502

6.00 AM **PL Greatest Games**
6.30 **Premier League Highlights**
10.00 **The Sunday Supplement** A review the latest football stories.
11.30 **Goals on Sunday**
1.00 PM **Premier League Highlights** Crystal Palace v Manchester City **1.30** Action from Tottenham Hotspur v Watford. **2.00** Chelsea v Newcastle United. **2.30** Leicester City v Burnley.
3.00 **LIVE Renault Super Sunday Manchester United v Liverpool.** The Premier League clash from Old Trafford. Kick-off **4.30pm**. *See feature, page 26*
7.30 **Best PL Goals: 18/19**
8.30 **Goals on Sunday** A review of Saturday's football action.
10.00 **Premier League Highlights** Manchester United v Liverpool.
10.30 **PL Legends: Paul Ince**
11.00 **Best PL Goals: Liverpool v Man Utd**
11.30 **Premier League Highlights**
12.00 M'T **Best PL Goals: Chelsea v Man Utd**
12.30 AM **Best PL Goals: North London Derby**
1.00 **Premier League Highlights**
4.30 **to 6.00** AM **Goals on Sunday**

Sky Sports Football

403 403 857 | 513 503

6.00 AM **EFL Greatest Games**
7.00 **EFL Goals: Leagues 1 & 2**
7.30 **EFL Highlights**
8.00 **SPFL Greatest Games**
8.15 **One2Eleven**
8.30 **EFL Greatest Games**
9.00 **EFL Highlights**
9.30 **EFL Goals: Leagues 1 & 2**
10.00 **The Sunday Supplement**
11.30 **LIVE EFL Accrington Stanley v Ipswich Town.** The League One match. Kick-off **12.00noon**.
1.50 PM **LIVE EFL Wigan Athletic v Nottingham Forest.** The Championship clash. Kick-off **2pm**.
4.00 **EFL Championship Highlights**
5.00 **EFL Goals: Leagues 1 & 2**
5.30 **EFL Championship Highlights**
8.30 **EFL Goals: Leagues 1 & 2**
9.00 **EFL Championship Highlights**
10.00 **EFL Goals: Leagues 1 & 2**
10.30 **EFL Championship Highlights**
12.00 M'T **EFL Goals: Leagues 1 & 2**
12.30 AM **Football's Greatest Players**
1.30 **Football Countdowns**
2.00 **SPFL Greatest Games**
2.30 **One2Eleven**
3.00 **Championship Review 16/17**
4.00 **Football's Greatest Players**
5.00 **to 6.00** AM **Championship Review 17/18**

Sky Sports Cricket

404 404 858 | 514 504

6.00 AM **Best of England v India**
7.00 **Cricket's Greatest Games**
8.00 **Best of England v India**
9.00 **How the 2010 ICC World T20 Was Won**
11.00 **LIVE ICC World T20 Qualifiers Hong Kong v Oman.** Coverage of the qualifying match from the Sheikh Zayed Cricket Stadium in Abu Dhabi.
2.40 PM **Best of England v India**
3.00 **ICC Cricket World Cup**
4.00 **ICC Cricket World Cup 2019 – The Film** A look back at this year's event in England and Wales.
5.30 **ICC Cricket World Cup 2019 – The Diaries** A look behind the scenes of the 2019 World Cup.
7.00 **LIVE The Hundred Draft** The player draft for the inaugural season of the tournament.
10.00 **ICC Cricket World Cup** England v New Zealand: Action from this year's memorable final at Lord's.
12.30 AM **Cricket World Cup**
1.30 **How the 2010 ICC World T20 Was Won**
3.30 **Cricket's Greatest Games**
4.00 **Best of England v India**
5.00 **to 6.00** AM **Cricket's Greatest Games**

Sky Sports Golf

405 405 859 | 515 505

7.00 AM **LIVE LPGA Tour Golf** The fourth and final day of the Buick LPGA Shanghai in China.
9.00 **European Tour Golf**
10.00 **Chronicles of a Champion Golfer** A profile of Tiger Woods.
10.30 **European Tour Golf** Action from the third day's play of the Amundi Open de France.
11.30 **LIVE European Tour Golf** Coverage of the fourth and final day's play of the Amundi Open de France at Le Golf National in Paris.
4.00 PM **PGA Tour Golf** Action from the final day's play of the CJ Cup, held at the Club at Nine Bridges on Jeju Island in South Korea.
8.00 **European Tour Golf** Action from the fourth and final day's play of the Amundi Open de France.
9.00 **LPGA Tour Golf** Action from the fourth and final day's play of the Buick LPGA Shanghai.
11.00 **European Tour Golf** As 8pm.
12.00 M'T **Chronicles of a Champion Golfer** A profile of Greg Norman.
12.30 AM **Chronicles of a Champion Golfer** A profile Lee Trevino.
1.00 **PGA Tour Golf** As 4.00pm.
5.00 **to 6.00** AM **Chronicles of a Champion Golfer**

BT Sport 1

413 413 867 | 527 | 408 430

7.15 AM **BT Sport Reload**
7.45 **Premier League**
9.15 **The Emirates FA Cup**
10.45 **Premier League World**
11.15 **Scottish Football Extra**
11.45 **LIVE Scottish Professional Football League Hearts v Rangers.** Coverage of the Scottish top-flight clash from Tynecastle. Kick-off **12.15pm**.
2.30 PM **LIVE Gallagher Premiership Rugby Union Wasps v London Irish.** Coverage of the match from the first round of fixtures, taking place at Ricoh Arena. Kick-off **3.00pm**.
5.15 **Gallagher Premiership Tonight**
6.00 **MotoGP** The MotoGP race at the Grand Prix of Japan.
7.00 **BT Sport Reload**
7.15 **Champions League Magazine**
7.45 **LIVE Ligue 1 Marseille v Strasbourg.** The French top-flight clash from the Orange Velodrome. Kick-off **8.00pm**.
10.00 **Ladbrokes Premiership** Action from Hearts v Rangers.
11.30 **Gallagher Premiership Rugby Highlights** Recent action.
2.00 **to 6.00** AM **The Big Match Revisited – 1976/77**

BT Sport 2

414 414 868 | 528 | 409 431

7.15 AM **V8 Supercars Highlights** Action from race 25 at the Mount Panorama Circuit in Bathurst.
9.15 **Bundesliga** Action from FC Augsburg v Bayern Munich.
10.15 **Bundesliga** Borussia Dortmund v Borussia Moenchengladbach.
11.15 **MotoGP** The Grand Prix of Japan.
2.15 PM **LIVE Bundesliga FC Cologne v SC Paderborn.** The German top-flight clash from RheinEnergieStadion. Kick-off **2.30pm**.
4.30 **BT Sport Reload**
4.45 **LIVE Bundesliga TSG 1899 Hoffenheim v Schalke 04.** The German top-flight clash from PreZero Arena. Kick-off **5.00pm**.
7.00 **LIVE US National Women Soccer League** Coverage of a semi-final encounter.
9.00 **LIVE US National Women Soccer League** Coverage of a semi-final encounter.
11.30 **Cricket: Women's Big Bash** Sydney Thunder v Brisbane Heat.
12.30 AM **UFC Main Event**
1.30 **World Poker Tour Series**
3.30 **Ladbrokes Premiership**
5.00 **to 6.00** AM **UEFA Europa League Magazine**

BT Sport 3

417 417 869 | 529 | 410 432

6.00 AM **Ligue 1** Toulouse v Lille.
7.00 **Gallagher Premiership Rugby Highlights** The opening weekend.
9.00 **UEFA Europa League Magazine** News and action.
10.00 **Ligue 1** Lyon v Dijon.
11.00 **Gallagher Premiership Rugby Highlights** The opening weekend.
1.00 PM **LIVE WTA Tennis** Coverage of the final of the Kremlin Cup from Moscow.
3.30 **UEFA Europa League Magazine** News and action.
4.30 **UEFA Champions League Magazine** News and highlights.
5.00 **The Outdoor Sports Show**
5.30 **BT Sport Reload**
6.00 **V8 Supercars Highlights** Action from race 25 at the Mount Panorama Circuit.
8.00 **WTA Tennis** Action from the final of the Kremlin Cup in Moscow.
10.00 **WTA Tennis** The final of the BGL BNP Paribas Luxembourg Open.
12.00 M'T **Bundesliga** Action from FC Cologne v SC Paderborn.
1.00 AM **Bundesliga** TSG 1899 Hoffenheim v Schalke 04.
2.00 **Ligue 1** Triple bill of action.
5.00 **to 6.00** AM **Cricket: Women's Big Bash**

Sky Sports Action

407 407 861 | 517 507

6.00 AM **Boxing Gold** The story of the Fitzroy Lodge boxing gym.
7.00 **Fight Night** Robbie Davies Jr v Lewis Ritson: Another chance to see the super lightweight bout at the Utilita Arena in Newcastle.
11.30 **Sporting Records** Focusing on the 1992 USA basketball team, Spain's football side and the All Blacks rugby union team.
12.00 NOON **Best of NFL Sunday** Action from week six of the NFL.
3.00 PM **NFL Highlights** Tampa Bay Buccaneers v Carolina Panthers at the Tottenham Hotspur Stadium.
4.00 **NFL Highlights** Denver Broncos v Kansas City Chiefs from Empower Field at Mile High.
5.00 **LIVE NFL** All the action from a week seven NFL match.
9.05 **LIVE NFL** All the action from a week seven NFL match.
12.30 AM **LIVE NBC's FNIA** Coverage of *Football Night in America*, which looks ahead to Dallas Cowboys v Philadelphia Eagles.
1.10 **LIVE NFL Dallas Cowboys v Philadelphia Eagles.** Coverage of the NFC match from AT&T Stadium. Kick-off **1.20am**.
5.00 **to 6.00** AM **Sporting Greats**

Sky Sports Mix

145 145 838 | 520 510

6.00 AM **My Icon**
7.00 **LIVE LPGA Tour Golf** The fourth and final day's play of the Buick LPGA Shanghai in China.
9.00 **Game Changers**
9.30 **My Icon**
10.00 **NFL: America's Game**
11.00 **Sporting Greats**
11.30 **Game Changers**
12.00 NOON **Great Sporting Moments** Iconic moments.
1.00 PM **Sporting Records**
1.30 **My Icon**
2.00 **NFL: A Football Life**
3.00 **My Icon**
4.00 **Game Changers**
4.30 **Great Sporting Moments** Diver Greg Louganis's performances at the 1988 Olympic Games.
4.45 **Great Sporting Moments** Michael Chang's triumph at the 1989 French Open.
5.00 **Powerboating**
6.00 **LIVE NFL Redzone** Coverage of the NFL Network show that switches between today's games, featuring all the latest developments and score updates.
1.00 AM **Powerboating**
2.00 **to 6.00** AM **Mix Shorts: Masterclasses**

BT Sport/ESPN

423 423 872 | 530 | 411 434

6.00 AM **LIVE Hyundai A-League Melbourne City v Adelaide United.** Coverage of the Australian top-flight match from AAMI Park. Kick-off **6.00am**.
8.00 **LIVE Hyundai A-League Sydney FC v Wellington Phoenix.** Coverage of the Australian top-flight clash from Leichhardt Oval. Kick-off **8.00am**.
10.00 **MLB** Double bill of action from MLB Postseason.
4.00 PM **Baseball Tonight**
4.30 **College Football 150**
6.00 **College Football** Action from Penn State Nittany Lions v Michigan Wolverines.
9.00 **College Football Final**
10.00 **Championship Drive**
10.30 **World Series of Poker**
12.30 AM **LIVE MLB** Coverage of a match from MLB Postseason.
4.00 **College Football Final**
5.00 **Baseball Tonight**
5.30 **to 6.00** AM **Championship Drive**

Eurosport 1

410 410 864 | 521 | 412 435

7.30 AM **Bennetts British Superbikes** From Brands Hatch.
8.30 **LIVE Amsterdam Marathon** Coverage of the 44th staging of the race in the Netherlands.
11.15 **Snooker: English Open** Action from the semi-finals.
12.45 PM **LIVE Snooker: English Open** Coverage of the first session of the final from K2 Crawley, where the opening eight frames take place.
4.00 **International Swimming League** Day one from Dallas.
5.00 **Amsterdam Marathon**
6.00 **Snooker: English Open** The opening session of the final.
6.45 **LIVE Snooker: English Open** Coverage of the concluding session of the final at K2 Crawley, where the first player to win nine frames will be crowned champion.
10.00 **Bennetts British Superbikes**
12.10 AM **Amsterdam Marathon**
1.20 **to 7.30** AM **WATTS**

Eurosport 2

411 411 865 | 522 | 413 436

6.00 AM **Snooker: English Open**
6.30 **Bennetts British Superbikes**
7.30 **International Swimming League** Day one from Dallas.
9.00 **Triathlon: Beijing**
9.30 **Table Tennis: World Cup**
11.30 **Bennetts British Superbikes**
12.30 PM **LIVE Bennetts British Superbikes** Coverage of the second and third races in the 12th and final round of the season, held at Brands Hatch.
5.15 **Motorcycling: Scarborough**
6.15 **World Superbikes**
7.45 **Best of Bikes**
8.00 **LIVE International Swimming League** Coverage of day two of the third round of the season from Dallas, Texas.
10.00 **Table Tennis: World Cup**
12.00 M'T **Bennetts British Superbikes** From Brands Hatch.
2.00 AM **Table Tennis: World Cup**
4.00 **to 5.00** AM **Triathlon: Long Course Weekend**

Sky Sports Arena

408 408 862 | 518 508

6.00 AM **Sporting Greats**
7.00 **WWE from the Vault**
7.45 **WWE Slam City**
8.00 **WWE Smackdown**
10.00 **WWE from the Vault**
10.30 **Sporting Greats**
11.30 **NBA Champions 2016 Cleveland Cavaliers**
12.45 PM **Shaq The Big Conversation**
1.45 **Sporting Greats**
2.45 **World Club Challenge Gold**
3.00 **Super League Gold**
3.45 **WWE from the Vault**
4.00 **WWE Raw Hlts**
5.00 **WWE Experience**
6.00 **LIVE NFL Redzone** Coverage of the NFL Network show that switches between today's games, featuring all the latest developments and score updates.
1.00 AM **WWE Raw Hlts**
2.00 **Great Sporting Moments**
3.00 **Sporting Records**
4.00 **Great Sporting Moments**
5.00 **to 6.00** AM **Sporting Records**

Sky Sports F1

406 406 860 | 516 506

6.00 AM **The Home of F1**
11.00 **Formula 1** British Grand Prix.
12.00 NOON **F1 Weekend Debrief: Great Britain**
12.30 PM **Formula 1**
1.30 **F1 Weekend Debrief: Austria**
2.00 **Formula 1** German Grand Prix.
3.00 **F1 Weekend Debrief: Germany**
3.30 **Formula 1** Hungarian Grand Prix.
4.30 **F1 Weekend Debrief: Hungary**
5.00 **Formula 1** Belgian Grand Prix.
6.00 **F1 Weekend Debrief: Belgian**
6.30 **Formula 1** The Italian Grand Prix.
7.30 **F1 Weekend Debrief: Italy**
8.00 **Italian F1 GP Best Bits**
8.30 **Formula 1** Highlights of the Singapore Grand Prix.
9.30 **F1 Weekend Debrief: Singapore** A review of the race.
10.00 **Formula 1** Highlights of the Russian Grand Prix.
11.00 **F1 Weekend Debrief: Russia**
11.30 **Formula 1** Japanese Grand Prix.
12.30 AM **F1 Weekend Debrief: Japan** A review of the race.
1.00 **to 6.00** AM **The Home of F1**

Monday

21 October

Evening Planner

Superhero drama

Supergirl
Sky One HD, 8pm
Supergirl (Melissa Benoist) faces new dangers from beyond the cosmos in the fifth series of the US superhero drama

Travelogue

Travel Man: 48 Hours in Dubrovnik
C4 HD, 8.30pm
Richard Ayoade and comedian Stephen Merchant check out the Croatian city

Real life

Long Lost Family Special: The Unknown Soldiers
ITV HD, 9pm
Nicky and Davina search for the remains of soldiers killed during World War One

Drama

Watchmen
Sky Atlantic HD, 9pm
Regina King and Don Johnson lead the cast in this fantasy drama series based on the graphic novels of Alan Moore

SKY EVENING TIME	7.00PM	7.30PM	8.00PM	8.30PM	9.00PM	9.30PM	10.00PM	10.30PM
Favourites								
101 BBC1	7.00 The One Show	7.30 Inside Out †	8.00 EastEnders	8.30 Can You Trust...	9.00 Dublin Murders		10.00 News; Local News	10.35 Young... †
102 BBC2	7.00 MOTD: FA Cup...	7.30 Grand Tours of...	8.00 Only Connect	8.30 University...	9.00 The Day California Burned		10.00 Motherland	10.30 Newsnight
103 ITV	7.00 Emmerdale	7.30 Coronation Street	8.00 Coronation... †	8.30 Coronation Street	9.00 Long Lost Family Special: The Unknown Soldiers			10.20 News; Local News
104 CHANNEL 4	7.00 News		8.00 Jamie's...	8.30 Travel Man...	9.00 Crime and Punishment		10.00 The Prince & the Paedophile	
105 CHANNEL 5	7.00 Gallagher Premiership Rugby Highlights		8.00 Traffic Cops		9.00 Fare Dodgers: At War with the Law		10.00 Hate Crimes: Uncensored	
106 SKY ONE	7.00 The Simpsons		8.00 Supergirl		9.00 Film: Gladiator			
Entertainment								
116 BBC4	7.00 Beyond 100 Days	7.30 Pubs, Ponds...	8.00 American History's Biggest Fibs with...		9.00 The PM, The Playboy and the Wolf of Wall Street...			10.20 The Machine Gun...
118 ITV2	7.00 You've Been Framed! Gold		8.00 Supermarket Sweep		9.00 Family Guy	9.30 American Dad!	10.00 Plebs	10.30 Family Guy
136 MORE4	◂ 6.55 Grand Designs		7.55 Escape to the Chateau		9.00 Secrets of the Superfactories		10.00 The World's Most Extreme	
135 E4	7.00 Hollyoaks	7.30 Celebrity...	8.00 The Big Bang Theory		9.00 Made in Chelsea		10.00 Spencer, Vogue and Wedding Two	
107 SKY WITNESS	7.00 Nothing to Declare		8.00 Criminal Minds		9.00 Instinct		10.00 Criminal Minds	
108 SKY ATLANTIC	7.00 CSI		8.00 Blue Bloods		9.00 Watchmen			10.10 Film: Fahrenheit 451
110 GOLD	◂ 6.50 Porridge	7.25 Dad's Army		8.40 The Fast Show	9.20 Lenny Henry's Race Through Comedy			10.20 Men Behaving Badly
111 DAVE	7.00 QI XL		8.00 Have I Got a Bit More News for You		9.00 QI XL		10.00 Dave Gorman: Terms and Conditions...	
119 ITV3	7.00 Agatha Christie's Poirot		8.00 Midsomer Murders					10.05 Scott & Bailey
120 ITV4	7.00 The Chase Celebrity Special		8.00 Junk and Disorderly		9.00 Film: Terminator 2: Judgment Day			
112 COMEDY CENTRAL	7.00 Friends				9.00 Single Parents		10.00 Impractical...	10.30 Impractical...
114 SYFY	7.00 Star Trek: The Next Generation		8.00 Stargate Atlantis		9.00 Film: TimeCop			
109 W	7.00 MasterChef Australia			8.30 Paramedics...	9.00 One Born Every Minute		10.00 My Famous Babysitter	
113 UNIVERSAL	7.00 NCIS		8.00 The Resident		9.00 Burden of Truth		10.00 Proven Innocent	
124 FOX	7.00 NCIS				9.00 The Walking Dead		10.00 Talking Dead	
122 SKY ARTS	7.00 The South Bank Show		8.00 André Rieu: Roses from the South				10.00 Landscape Artist of the Year 2019	
Documentary								
125 DISCOVERY	7.00 Gold Rush		8.00 Combat Dealers		9.00 Bitchin' Rides		10.00 Iron Resurrection	
162 ANIMAL PLANET	7.00 Animal Cops Houston		8.00 Great White Abyss		9.00 Edge of Alaska		10.00 Animal Cops Houston	
129 NAT GEO	7.00 Air Crash Investigation		8.00 Drain the Oceans		9.00 Air Crash Investigation: Special Report		10.00 Airport Security: First Class	
130 HISTORY	7.00 Forged in Fire		8.00 Pawn Stars		9.00 Damian Lewis: Spy Wars		10.00 Photos That Changed the World	
155 YESTERDAY	7.00 Train Truckers		8.00 Nazi Victory: The Post-War Plan		9.00 Steam Train Britain		10.00 The World at War	
166 EDEN	7.00 Super Vets		8.00 The Blue Planet		9.00 Nature's Miracle Orphans		10.00 Nature's Miniature Miracles	
Films								
301 SKY PREMIERE	◂ 6.20 Bernie the Dolphin		8.00 Goosebumps 2: Haunted Halloween			9.45 The Old Man & the Gun		
303 SKY HITS	◂ 5.50 Jumanji: Welcome to the Jungle		8.00 Star Wars: Episode I – The Phantom Menace					10.20 Batman v Superman...
304 SKY GREATS	◂ 6.00 Save the Last Dance		8.00 Remember the Titans				10.00 Starship Troopers	
305 SKY DISNEY	◂ 6.10 Ralph Breaks the Internet		8.00 Tangled			9.50 Cinderella		
306 SKY ANIMATION	◂ 6.10 Ferdinand		8.00 Aladdin			9.35 The Aristocats		
307 SKY ACTION	7.00 Predators				9.00 The Predator			
308 SKY COMEDY	◂ 6.15 Bad Teacher		8.00 Night School				10.00 Sorry to Bother You	
309 SKY THRILLER	7.00 Ocean's Eight				9.00 Hotel Mumbai			
310 SKY DRAMA	◂ 6.15 Cruise		8.00 Ghost					10.10 The Mountain Between Us
311 SKY SCI-FI	7.00 Ghost Rider				9.00 Judge Dredd			
302 SKY SPOOKY	7.00 Hotel Transylvania 3: Summer Vacation			8.40 The Nightmare Before Christmas				10.05 Labyrinth
313 FILM4	◂ 6.50 Super 8				9.00 Terminator Genisys			
315 TCM	7.05 The Burning Hills				9.00 The Glimmer Man			
Sport								
401 MAIN EVENT	7.00 MNF – Live: Sheffield United v Arsenal: From Bramall Lane (Kick-off 8.00)							
402 PREMIER LEAGUE	7.00 MNF – Live: Sheffield United v Arsenal: From Bramall Lane (Kick-off 8.00)							
403 FOOTBALL	7.00 SPFL Round-Up	7.30 Football's...	8.00 EFL: Championship Season Review		9.00 EFL Rivalries		10.00 SPFL...	10.30 MLS...
404 CRICKET	◂ 4.00 ICC World T20 Qualifiers – Live		8.00 Captain's Log	8.30 Last Man...	9.00 Cricket World Cup		10.00 Captain's Log	
413 BT SPORT 1	◂ 6.30 Bundesliga...	7.30 Bundesliga 2 – Live: Arminia Bielefeld v Hamburg SV (Kick-off 7.30)				9.30 Goals Reload	10.00 Score Best Bits	10.30 World Poker...
414 BT SPORT 2	◂ 5.00 Gallagher...	7.30 The WRC...	8.00 Rand University		9.00 Fishing: On The Bank		10.00 Gallagher Premiership Tonight	

◂ Denotes programmes starting before 7.00pm † Regions vary

MONDAY

SAVE UP TO 36%
SUBSCRIPTION OFFER: 6 ISSUES FOR £1*
Subscribe online www.tvandsatsubs.com/ADF9
OR CALL 0330 3331 113 and quote code ADF9
*Your payments will then continue at £19.99 payable every three months, saving 36%

Monday

BBC1

101 101/115 801 | 101 108 | 1 101 | 101 101/106

6.00 AM **Breakfast** (S)
9.15 **Rip Off Britain** (S)(R)
10.00 **Homes Under the Hammer** (S)(R)
11.00 **Claimed and Shamed** New edition Secret filming is the undoing of an opportunist. (S)
11.45 **Caught Red Handed** New edition Two shop owners are subjected to a torrent of racist abuse. (S)(AD)
12.15 PM **Bargain Hunt** New edition (S)
1.00 **BBC News** (S)
1.30 **Local News** (S)
1.45 **Doctors** (S)(AD)
2.15 **Head Hunters** New edition (S)
3.00 **Escape to the Perfect Town** New edition In Melton Mowbray. (S)(AD)
3.45 **Make Me a Dealer** New edition (S)
4.30 **Money for Nothing** New edition (S)
5.15 **Pointless** Quiz show. (S)(R)
6.00 **BBC News** (S)
6.30 **Local News** (S)

9.00 Dublin Murders

7 PM

7.00 **The One Show** The usual mix of topical stories and celebrity chat. (S)
7.30 **Inside Out** New edition Documentary series focusing on regional stories of interest. (S)

8 PM

8.00 **EastEnders** Martin confides in Kush about his work for Ben. (S)(AD)
8.30 **Can You Trust the Billion Pound Investors? - Panorama** New edition Investigating the world of fund managers. (S)

9 PM

9.00 **Dublin Murders** New episode 3/8. Rob is haunted by memories of the past and Jonathan Devlin and his friends' disturbing presence in the woods on the day Peter and Jamie disappeared. (S1) (S)(AD) ■ Continues tomorrow

10 PM

10.00 **BBC News** (S)
10.25 **Local News** (S)
10.35 **The Young Offenders** 4/6. Conor and Mairead's much-loved fridge finally gives up on them. (S1) (S)(R)
11.05 **Have I Got a Bit More News for You** 2/10. Victoria Coren Mitchell hosts the satirical quiz, with guests including Ross Noble. (S)(R)
11.50 **The Graham Norton Show** 4/19. With Arnold Schwarzenegger, Linda Hamilton, Debbie Harry and Nadiya Hussain. Plus, music by DJ Spoony's Garage Classical featuring the Sugababes. (S)(R)
12.40 AM **Weather for the Week Ahead** Seven-day forecast. (S)
12.45 **to 6.00** AM **BBC News** (S)

BBC2

102 102/115 802 | 102 102 | 2 102 | 102 102/106

6.00 AM **Money for Nothing** (S)(R)
6.45 **Escape to the Perfect Town** In Arundel, West Sussex. (S)(R)(AD)
7.30 **Sign Zone: Saving Lives at Sea** A dog becomes trapped. (S)(R)(AD)
8.30 **Saturday in Parliament** (S)
9.00 **BBC News** (S)
10.00 **Victoria Derbyshire** (S)
11.00 **BBC Newsroom Live** (S)
12.15 PM **Politics Live** (S)
1.00 **The Boss** (S)(R)
1.45 **Heir Hunters** (S)(R)(AD)
2.30 **Yes Chef** (S)(R)
3.15 **Hidden Kingdoms** (S)(R)(AD)
4.15 **The Hunt** (S)(R)(AD)
5.15 **Flog It!** From Warwickshire. (S)(R)
6.00 **Richard Osman's House of Games** New edition Game show. (S)
6.30 **Strictly: It Takes Two** New edition Rylan Clark-Neal is joined by the latest couple to be eliminated. (S)

10.00 Motherland

7 PM

7.00 **LIVE MOTD: FA Cup 1st Round Draw** Mark Chapman presents coverage of the draw. (S)
7.30 **Grand Tours of Scotland's Lochs** 1/6. Paul Murton explores the nation's lochs. (S)(R)

8 PM

8.00 **Only Connect** New edition The Journeymen take on the Turophiles. (S)
8.30 **University Challenge** New edition Imperial College, London take on Brasenose College, Oxford. (S)

9 PM

9.00 **NEW The Day California Burned** Documentary examining the wildfire that swept through north California in November 2018, causing the deaths of more than 80 people and $16.5billion of damage. (S)

10 PM

10.00 **Motherland** New episode 3/6. Julia finds that working from home is almost impossible. (S2) (S)(AD)
10.30 **Newsnight** (S)
11.10 **Weather** (S)
11.15 **Miriam's Dead Good Adventure** 1/2. Actress Miriam Margolyes explores mortality. (S)(R)(AD)
12.15 AM **Miriam's Dead Good Adventure** 2/2. Miriam Margolyes questions if it is possible to be ready for death. (S)(R)(AD)
1.15 **Sign Zone: Nomad: In the Footsteps of Bruce Chatwin** Documentary. (S)(R)
2.45 **Sign Zone: Countryfile** (S)(R)
3.40 **to 6.30** AM **Previews** (S)

ITV

103 103/176 803 | 103 113/103 | 3 103 | 103 111

6.00 AM **Good Morning Britain** (S)
8.30 **Lorraine** (S)
9.25 **Judge Rinder** (S)(R)
10.30 **This Morning** (S)
12.30 PM **Loose Women** (S)
1.30 **ITV News** (S)
1.55 **Local News** (S)
2.00 **Dickinson's Real Deal** The team visit Prestatyn, where Corrie Jeffery is interested in some Coptic crosses and David Hakeney has his eye on unusual pottery. (S)(R)
3.00 **Tenable** New edition A family of five spanning three generations take part in the quiz show. (S)
4.00 **Tipping Point** New edition Quiz show hosted by Ben Shephard. (S)
5.00 **The Chase** New edition Quiz show hosted by Bradley Walsh. (S)
6.00 **Local News** (S)
6.30 **ITV News** (S)

9.00 Long Lost Family Special...

7 PM

7.00 **Emmerdale** Faith looks for guidance, and Nate is pleased to spend time with Moira. (S)(AD)
7.30 **Coronation Street** Sinead's family organise an early Christmas for her. (S)(AD)

8 PM

8.00 **NEW Coronation Street Icons: Audrey Roberts – 40 Fabulous Years** A celebration of Sue Nicholls' time on the soap. (S)(AD)
8.30 **Coronation Street** Max apologies to Shona. (S)(AD)

9 PM

9.00 **NEW Long Lost Family Special: The Unknown Soldiers** Co-hosts Davina McCall and Nicky Campbell introduces this special edition of the series, dedicated to the worldwide search for the remains of soldiers killed during World War One. (S)(AD)

10 PM

10.20 **ITV News** (S)
10.50 **Local News** (S)
11.05 **Harry & Meghan: An African Journey** Tom Bradby follows the Duke and Duchess of Sussex on their tour of southern Africa. (S)(R)
12.00 M'T **All Elite Wrestling: Dynamite** Recent wrestling action. (S)
12.55 AM **Ideal World**
3.00 **Masterpiece with Alan Titchmarsh** From Beaulieu Palace House in Hampshire. (S)(R)(AD)
3.50 **ITV Nightscreen**
5.05 **to 6.00** AM **Judge Rinder** (SL)(R)

+1 hour 203 | 114 | 33 | 112

CHANNEL 4

104 104/138 803 | 104 141 | 4 104 | 104

6.30 AM **The King of Queens** (S1) (S)(R)
7.45 **Everybody Loves Raymond** 3&4/23. (S8) (S)(R)(AD)
8.40 **Frasier** Triple bill. (S3) (S)(R)(AD)
10.10 **Ramsay's Kitchen Nightmares USA** Gordon visits a steakhouse in Queens, New York. (S)(R)
11.05 **Undercover Boss USA** (S)(R)
12.00 NOON **News** (S)
12.05 PM **Couples Come Dine with Me** From in and around Cardiff. (S)(R)
1.05 **A New Life in the Sun** (S)(R)
2.10 **Countdown** New edition (S)
3.00 **A Place in the Sun: Winter Sun** A property in Spain. (S)(R)
4.00 **Sun, Sea and Selling Houses** New edition From Sussex. (S)
5.00 **Four in a Bed** New edition (S)
5.30 **Your Room or Mine?** New edition
6.00 **The Simpsons** (S)(R)(AD)
6.30 **Hollyoaks** (S)(AD)

8.00 Jamie's Meat-Free Meals

7 PM

7.00 **News** (S)

8 PM

8.00 **Jamie's Meat-Free Meals** Series finale 8/8. A risotto with roasted tomatoes. (S)(AD)
8.30 **NEW SERIES Travel Man: 48 Hours in Dubrovnik** 1/4. Richard Ayoade and Stephen Merchant spend two days in the Croatia city. (S)(AD)

9 PM

9.00 **Crime and Punishment** New edition Cameras go inside the Segregation Unit at HMP Winchester, a prison within a prison where some of the most difficult and disruptive offenders are sent. (S)(AD)

10 PM

10.00 **NEW The Prince & the Paedophile** This *Dispatches* investigation takes a look at the friendship between Prince Andrew and multimillionaire Jeffrey Epstein, who died in August. (S)(AD) ■ Repeated tomorrow
11.00 **8 Out of 10 Cats Does Countdown** Game show. (S)(R)
12.05 AM **Pants on Fire** (S)(R)
12.55 **Ramsay's Kitchen Nightmares USA** A restaurant in California. (R)
1.45 **FILM Free Solo** Following free climber Alex Honnold. (S)(SL)(AD) (2018, 12, 115min) ★★★★
3.40 **Car SOS** (S)(R)
4.30 **Come Dine with Me** (S)(R)
5.25 **Extreme Cake Makers** (S)(R)
5.50 **to 6.30** AM **Countdown** (S)(R)

+1 hour 204 | 142 | 15 | 109 | 121

(S) Subtitles (SL) Signing (R) Repeat (AD) Audio Description

CHANNEL 5

105 105 805 | 105 150 | 5 105 | 105 105

6.00 AM **Milkshake!**
9.15 **Jeremy Vine** (S)
11.15 **GPs: Behind Closed Doors** A painful stye. (S)(R)(AD)
12.10 PM **News** (S)
12.15 **GPs: Behind Closed Doors** A man with impetigo. (S)(R)(AD)
1.10 **Access** Showbiz news. (S)
1.15 **Home and Away** (S)(AD)
1.45 **Neighbours** (S)(AD)
2.15 **FILM Locked Away** Thriller with Kirsten Zien and Jean Louisa Kelly. (S) (2010, 12, 105min) ★
4.00 **Friends** 14&15/24. (S5) (S)(R)
5.00 **News** (S)
5.30 **Neighbours** Paul discovers that Scarlett's job references were fabricated. (S)(R)(AD)
6.00 **Home and Away** Justin is worried about Raffy. (S)(R)(AD)
6.30 **News** (S)

9.00 Fare Dodgers: At War with...

7.00 **Gallagher Premiership Rugby Highlights** Action from the opening round of top-flight fixtures, including Bristol Bears v Bath, Saracens v Northampton Saints, and Wasps v London Irish. (S)

8.00 **Traffic Cops** New edition 10/12. Officers in Derbyshire team up with neighbouring forces and take the fight to the cross-border criminals under a special initiative dubbed Operation Fuego. (S)

9.00 **NEW SERIES Fare Dodgers: At War with the Law** 1/4. Documentary following the work of Transport for London's revenue protection teams as they fight against the city's fare dodgers. (S)

10.00 **NEW Britain's Hate Crimes: Uncensored** Victims of racial and religious hate crime share their stories, from verbal abuse and physical attacks on the street and on public transport, to terror attacks. (S)

11.05 **The World's Most Luxurious Superyacht** One of the world's most sumptuous yachts. (S)(R)
12.00 M'T **Gangland: Murder** (S)(R)
1.00 AM **The 21.co.uk Live Casino Show** Interactive gambling. (S)
3.00 **Access** Showbiz news. (S)
3.10 **NCIS** Double bill. (S)(R)(AD)
4.45 **House Doctor** (S)(SL)(R)
5.10 **Divine Designs** (S)(SL)(R)
5.35 **to 6.00** AM **House Busters** (R)

+1 hour 205 | 155 | 44 | 128

SKY ONE

106 106 806 | 110 109

6.00 AM **Animal House** (S)(R)(AD)
7.00 **Monkey Business** (S)(R)(AD)
8.00 **The Dog Whisperer** (R)
9.00 **Brit Cops: Law & Disorder** (R)
10.00 **Stargate SG-1** (S1) (S)(R)
11.00 **NCIS: Los Angeles** (S)(R)(AD)
1.00 PM **Hawaii Five-0** 13&14/23. Double bill. (S2) (S)(R)
3.00 **Brit Cops: Law & Disorder** Documentary. (S)(R)(AD)
4.00 **Modern Family** 18&19/22. Double bill. (S10) (R)
5.00 **The Simpsons** (S)(R)
5.30 **Futurama** *Brannigan, Begin Again:* Zapp Brannigan joins the team. (S)(R)(AD)
6.00 *A Head in the Polls:* Bender pawns his body. (S)(R)(AD)
6.30 **The Simpsons** *The Wizard of Evergreen Terrace:* Homer becomes an inventor. (S)(R)

9.00 Gladiator

7.00 **The Simpsons** *Bart the Mother:* Bart accidentally kills a bird with Nelson's pellet gun. (S)(R) **7.30** *Treehouse of Horror IX:* Bart and Lisa become trapped inside an *Itchy & Scratchy* cartoon. (S)(R)

8.00 **NEW SERIES Supergirl** *Event Horizon:* Return of the US superhero drama. Kara is shocked when the new CatCo owner brings in a star reporter, and J'onzz receives an unexpected visitor. *See feature, page12* (S5)

9.00 **FILM Gladiator** Ridley Scott's historical epic starring Russell Crowe and Joaquin Phoenix. Wronged Roman general Maximus enters the coliseum to fight his way out of slavery and avenge the murder of his wife and son by pychotic emperor Commodus. (S) (2000, 15, 154min) ★★★★
SEX ●●● VIOLENCE ●●● LANGUAGE ●●●

12.00 M'T **There's Something About Movies** With Warwick Davis, Tom Davis and Alice Levine. (R)
1.00 AM **Brit Cops: Rapid Response** Documentary. (S)(R)(AD)
2.00 **The Force: Essex** (S)(R)
3.00 **Manifest** 12/16. Cal goes missing, while Michaela confronts Autumn. (S1) (S)(R)
4.00 **Futurama** (S)(R)(AD)
5.00 **to 6.00** AM **It's Me or the Dog**

+1 hour 206

LOCAL VARIATIONS

BBC1

SCOTLAND
Sky **951**, Virgin **862**, Freesat **960**
7.30-8.00pm Landward (S)(R) **10.35** The Met: Policing London New edition (S)(AD) **11.35** The Young Offenders (S)(R) **12.05am** Have I Got a Bit More News for You (S)(R) **12.50** The Graham Norton Show (S)(R) **1.40** Weather for the Week Ahead (S) **1.45-6.00am** BBC News (S)

N. IRELAND
Sky **953**, Virgin **863**, Freesat **957**
7.30-8.00pm NEW SERIES Family Footsteps (S) **10.35** The Top Table New edition (S) **11.35** Community Life (S)(R) **11.45** Pop Goes Northern Ireland (S)(R) **12.15am** The Young Offenders (S)(R) **12.45** The Graham Norton Show (S)(R) **1.35-6.00am** BBC News (S)

WALES
Sky **952**, Virgin **864**, Freesat **964**
7.30-8.00pm X-Ray New edition (S)

BBC2

N. IRELAND
Sky **972**, Freesat **969**
10.00-10.30pm NEW SERIES Tír na nÓg (S) **11.15** Motherland New episode (S)(AD) **11.45pm-12.15am** The Mash Report (S)(R)

WALES
Sky **971**, Freesat **971**
No variations

ITV

No variations

S4C

Sky **134**, Virgin **166**, Freesat **120**
6.00am Cyw **12.00noon** Newyddion S4C a'r Tywydd **12.05pm** Heno **1.00** Pobol Port Talbot **1.30** Ar y Lein **2.00** Newyddion S4C a'r Tywydd **2.05** Prynhawn Da New edition **3.00** Newyddion S4C a'r Tywydd **3.05** Dylan ar Daith **4.00** Awr Fawr **5.00** Stwnsh **6.00** Newyddion S4C a'r Tywydd **6.05** Prosiect Pum Mil (AD) **7.00** Heno New edition **8.00** Pobol y Cwm (AD) **8.25 NEW SERIES** Codi Hwyl America **8.55** Chwedloni New edition **9.00** Newyddion 9 a'r Tywydd **9.30** Ffermio New edition **10.00** Aberfan: Yr Ymchwiliad **11.00-11.35pm** 999: Y Glas

TV&Satellite week
New issue on sale tomorrow

BBC4

116 116 | 107 | 9/82 | 106 | 173 107

BBC4 programmes start at 7.00pm

7.00 PM **Beyond 100 Days** Followed by **Weather**
7.30 **Pubs, Ponds and Power: The Story of the Village** Archaeologist Ben Robinson explores the history of Port Isaac in Cornwall.
8.00 **American History's Biggest Fibs with Lucy Worsley** 3/3. The lies told following the United States' emergence as a superpower.
9.00 **The PM, The Playboy and the Wolf of Wall Street – Storyville** New edition The story of one of the world's biggest white collar-heists, which saw a Malaysian wealth fund looted of $3.5billion.
10.20 **The Machine Gun and Skye's Band of Brothers** The development of the Maxim machine gun.
11.20 **The Story of China**
12.20 AM **Pubs, Ponds and Power: The Story of the Village** As 7.30pm.
12.50 **to 3.50** AM **Peaky Blinders**

MORE4

136 136 830 | 147 195 | 18 | 124

8.55 AM **A Place in the Sun: Winter Sun** Double bill.
11.00 **Love It or List It Australia**
12.00 NOON **Escape to the Chateau: DIY**
1.05 PM **Come Dine with Me**
3.50 **Find It, Fix It, Flog It**
4.50 **The Secret Life of the Zoo** A pregnant babirusa is being disturbed by a couple of mischievous otters.
5.55 **The Supervet**
6.55 **Grand Designs** Revisiting a couple who bought a peel tower in the Yorkshire Dales.
7.55 **Escape to the Chateau** Dick Strawbridge gets to work on the walled garden.
9.00 **Secrets of the Superfactories** New edition The documentary looks at how McLaren supercars are made, and a German factory producing 500,000 Faber-Castell pencils every day.
10.00 **The World's Most Extreme** 1/6. The 10 most dangerous roads on the planet, featuring mayhem caught on camera in Russia and avalanches in the US.
11.05 **24 Hours in A&E** The stories of patients who are facing adversity head-on.
12.05 AM **999: On the Frontline**
1.15 **The Secret Life of the Zoo** As shown at 4.50pm.
2.15 **The Supervet**
3.20 **to 3.50** AM **Food Unwrapped**

+1 hour 236 | 196 | 86 | 125

ITV2

118 118 816 | 115 176 | 6 | 113

6.00 AM **The Funniest Animals**
6.20 **Guinness World Records**
6.45 **You've Been Framed!**
7.10 **Dinner Date**
8.00 **Emmerdale**
8.30 **Coronation Street**
9.25 **Ellen DeGeneres Show**
10.25 **Superstore**
11.15 **Dress to Impress**
12.15 PM **Emmerdale**
12.45 **Coronation Street**
1.50 **The Ellen DeGeneres Show** New edition
2.45 **Supermarket Sweep**
3.50 **Dinner Date**
4.50 **Dress to Impress**
5.50 **Take Me Out**
7.00 **You've Been Framed! Gold** Double bill of clips.
8.00 **Supermarket Sweep**
9.00 **Family Guy** *Bri-Da*: 2/20. Quagmire has to deal with a change in Ida's relationship with Brian. (S18)
9.30 **American Dad!** *The Mural of the Story*: 4/13. Stan discovers the Langley Falls mural has been ruined. (S14)
10.00 **Plebs** New episode 5/8. The boys attempt to infiltrate a local firm of chariot hooligans. (S5)
10.30 **Family Guy**
11.30 **American Dad!**
12.00 M'T **Zomboat!**
12.30 AM **Shopping with Keith Lemon**
1.00 **The Cleveland Show**
2.00 **to 2.20** AM **Superstore**

+1 hour 218 | 116 | 27 | 114

E4

135 135 829 | 106 145 | 13 | 122

6.00 AM **Hollyoaks**
7.00 **Celebrity Coach Trip: The Finale**
8.00 **Speechless**
9.00 **Mike & Molly**
10.00 **The Big Bang Theory**
11.00 **The Goldbergs**
12.00 NOON **Brooklyn Nine-Nine**
1.00 PM **The Big Bang Theory**
2.00 **Mike & Molly**
3.00 **Speechless**
4.00 **Brooklyn Nine-Nine**
5.00 **The Goldbergs**
6.00 **The Big Bang Theory**
7.00 **Hollyoaks**
7.30 **Celebrity Coach Trip** 1/10. An experimental art class ends in chaos on day one.
8.00 **The Big Bang Theory** 12/24. The gang share Christmas adventures. **8.30** 13/24. Penny goes on a spa weekend. (S10)
9.00 **Made in Chelsea** New edition Jamie is feeling down after an injury to his foot.
10.00 **NEW SERIES Spencer, Vogue and Wedding Two** 1/4. Spencer and Vogue plan their London wedding.
11.05 **The Big Bang Theory**
12.05 AM **Gogglebox**
1.10 **Made in Chelsea**
2.10 **Spencer, Vogue and Wedding Two**
3.05 **Chewing Gum**
4.05 **First Dates Abroad**
4.30 **The Big Bang Theory**
5.10 **to 6.00** AM **Young & Hungry**

+1 hour 235 | 146 | 28 | 123

Monday primetime

Monday primetime

MONDAY Entertainment

Monday

Sky Witness

107 107 807 112 111

6.00 AM **Nothing to Declare**
8.00 **Paramedics**
9.00 **Sun, Sea and A&E**
10.00 **Criminal Minds** 4/20. (S3)
11.00 **CSI** 14/23. (S2)
12.00 NOON **Elementary** (S1)
1.00 PM **Air Ambulance ER**
2.00 **The Real A&E**
3.00 **Temple Street Children's Hospital** Double bill.
4.00 **Paramedics**
5.00 **Nothing to Declare** Four editions following the work of customs officers in Australia.

9.00 Instinct

7 PM

7.00 **Nothing to Declare** Double bill of the series following the work of customs officers in Australia.

8 PM

8.00 **Criminal Minds** *The Inspired:* 2/24. The agents hold a delusional man in custody for multiple murders. (S9)

9 PM

9.00 **Instinct** New episode *Manhunt:* Ryan and Dylan's investigation into the Sleeping Beauty Killer continues. (S2)

10 PM

10.00 **Criminal Minds** *Derailed:* 9/22. A schizophrenic takes hostages on board a train – and Elle is among those being held. (S1)
11.00 **Criminal Minds** (S9)
12.00 M'T **CSI** (S2)
1.00 AM **The Good Doctor** (S3)
2.00 **Criminal Minds** (S12)
3.00 **Blue Bloods** 17/22. (S1)
4.00 **Temple Street Children's Hospital** Double bill.
5.00 **to 6.00** AM **The Real A&E**

+1 hour 207 180

Sky Atlantic

108 108 808

6.00 AM **Richard E Grant's Hotel Secrets** Exploring Ireland.
7.00 **The British**
8.00 **Fish Town**
9.00 **CSI** 19/23. (S1)
10.00 **The West Wing** (S1)
12.00 NOON **Without a Trace** (S7)
2.00 PM **Blue Bloods** 20/22. (S2)
3.00 **The West Wing** (S1)
5.00 **Without a Trace** 16/24. A woman and her child disappear after a self-defence class. 6.00 17/24. A murder trial consultant goes missing. (S7)

9.00 Watchmen

7.00 **CSI** *Sounds of Silence:* 20/23. An apparent Mob assassination leaves five people dead, and a deaf man is killed. (S1)

8.00 **Blue Bloods** *Collateral Damage:* 21/22. Danny and Jackie investigate the death of a big-spending investor. (S2)

9.00 **NEW SERIES Watchmen** *It's Summer and We're Running Out of Ice:* 1/9. Alternative history drama series. (S1) *See feature, page 4*

10.10 **FILM Fahrenheit 451** Sci-fi thriller. (2018, 15, 100min) ★★★
SEX ●●● VIOLENCE ●●● LANG ●●●
12.10 AM **Real Time with Bill Maher** The comedian and guests discuss the events that have happened this week.
1.20 AM **The Affair** 8/11. (S5)
2.50 **Dexter** 8/12. (S4)
3.40 **Silicon Valley** 8/8. (S5)
4.15 **to 6.00** AM **The West Wing**

+1 hour 208

GOLD

110 110 810 124 310 392

7.20 AM **The Interviews**
8.15 **The Piglet Files**
8.50 **Boomers**
9.25 **As Time Goes By**
10.00 **Porridge**
10.35 **Last of the Summer Wine**
12.30 NOON **Chef!**
1.05 PM **Hi-de-Hi!**
1.45 **Keeping Up Appearances**
2.25 **Porridge**
2.40 **Dad's Army**
3.35 **Last of the Summer Wine**
5.30 **Keeping Up Appearances**
6.10 **Hi-de-Hi!**
6.50 **Porridge**

6.10 Hi-de-Hi!

7.25 **Dad's Army** Mainwaring discovers the extent of butcher Corporal Jones's cash-flow crisis.

8.00 **Dad's Army** Captain Mainwaring initiates a recruitment campaign.

8.40 **The Fast Show** Bob Fleming goes badger watching and the Alcoholic Family has breakfast

9.20 **Lenny Henry's Race Through Comedy** 2/3. A look at black and Asian stand-up comedy over the past five decades.

10.20 **Men Behaving Badly** Gary makes Dorothy a special video of their relationship.
11.00 **Men Behaving Badly**
11.35 **Two Pints of Lager...**
12.15 AM **Boomers**
12.50 **Bridget & Eamon**
1.25 **Snuff Box**
2.00 **Two Pints of Lager...**
2.30 **Harry Hill's TV Burp**
3.20 **to 4.00** AM **Game On**

+1 hour 210 194

ITV3

119 119 817 117 177 10 115

6.00 AM **Classic Coronation Street**
6.50 **Classic Emmerdale**
7.45 **Heartbeat**
8.45 **On the Buses**
9.50 **Man About the House**
10.25 **Agatha Christie's Poirot**
12.40 PM **Heartbeat**
1.45 **Classic Emmerdale**
2.50 **Classic Coronation Street**
3.55 **Midsomer Murders** *A Worm in the Bud.*
5.55 **Heartbeat** *Mother's Little Helpers:* Vernon's pal David is kidnapped and held to ransom.

8.00 Midsomer Murders

7.00 **Agatha Christie's Poirot** *The Kidnapped Prime Minister:* The UK's prime minister and his secretary are kidnapped in France.

8.00 **Midsomer Murders** *Death of a Hollow Man:* The discovery of an elderly villager's body in a river leads Barnaby to intrigue at an amateur dramatics group, where one of the actors is tricked into killing himself on stage.

10.05 **Scott & Bailey** 2/8. The duo take on a high-profile historical case after a body is recovered from a quarry. (S4)
11.05 **Scott & Bailey** 3/8. The murder of a gay man has the appearance of a hate crime, but it seems there is more to the case when the victim's friend struggles to answer some simple questions. (S4)
12.05 **to 2.10** AM **A Touch of Frost**

+1 hour 219 174 34 116

ITV4

120 120 818 118 178 24 117

6.00 AM **Only When I Laugh**
6.25 **The Saint**
7.15 **Kojak**
8.05 **Quincy ME**
9.15 **Minder**
10.20 **The Sweeney**
11.25 **The Professionals**
12.30 PM **The Saint**
1.35 **Kojak**
2.40 **Quincy ME**
3.45 **Minder**
4.50 **The Professionals**
5.55 **The Sweeney** The squad investigate an armed robbery.

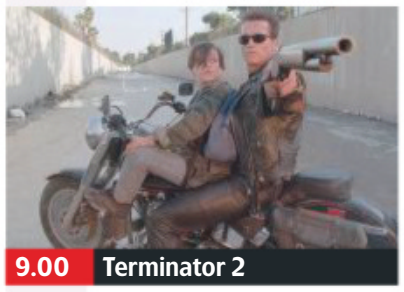

9.00 Terminator 2

7.00 **The Chase Celebrity Special** Sam Quek, Basil Brush, Andi Peters and Charlie Higson pit their wits against The Chaser.

8.00 **Junk and Disorderly** New edition 4/10. Henry Cole and Sam Lovegrove try and break into the classic tractor market.

9.00 **FILM Terminator 2: Judgment Day** Sci-fi thriller sequel starring Arnold Schwarzenegger as a cyborg from the future that has been programmed to protect humanity's destined saviour. (1991, 15, 146min) ★★★★★
SEX ●●● VIOLENCE ●●● LANG ●●●
11.45 **FILM Swordfish** Action thriller starring John Travolta and Hugh Jackman. The leader of a covert counter-terrorism unit recruits a computer hacker to crack a $10billion code. (2001, 15, 99min) ★★
1.50 **to 2.40** AM **Motorsport UK**

+1 hour 220 175 154

BBC Scotland

SCOT 115 108 9 108 106
REST OF UK 457 162 108

12.00 NOON **Sign Zone: Flour Power**
12.30 PM **Sign Zone: Mini Disco Divas**
1.00 **to 7.00** PM **As shown on BBC2**
7.00 PM **Arctic Academy** The team arrive in Greenland and face their first test on the ice.
7.30 **Power to the People** A look at the politics of postwar Britain.
8.00 **Earth from Space** Cameras in space unveil stories behind the planet's most intriguing colours.
9.00 **The Nine** The latest Scottish, UK and international news.
10.00 **River City** Stevie is torn between his mother and sister.
11.00 PM **to 12.00** M'T **The Top Table** Stephen Nolan chairs a special debate on Brexit.

Sky Two

170 160

7.00 AM **Four Weddings**
8.00 **60 Minute Makeover**
10.00 **My Kitchen Rules: South Africa**
12.00 NOON **Wild Vets**
1.00 PM **The Dog Whisperer**
2.00 **Most Haunted**
3.00 **Babylon 5** 1/22. (S3)
4.00 **American Ninja Warrior**
5.00 **The Crystal Maze**
6.00 **Stargate SG-1** (S8)
8.00 **Hawaii Five-0** *He Kane Hewa'ole (An Innocent Man):* 14/24. Chin Ho finds a box containing a human head. (S1)
9.00 **Strike Back: Vengeance** 5/10. Matlock and Kohl kidnap a woman and her son. **10.00** 6/10. Section 20 storms Knox's facility. (S3)
11.00 **Russell Howard Hour**
1.00 AM **Instinct** (S2)
2.00 **Supergirl** (S5)
3.00 **Duck Quacks Don't Echo** With Noel Fielding.
4.00 **Wild Vets**
5.00 **to 6.00** AM **The Crystal Maze**

Pick

152 165 11 144

7.00 AM **Nothing to Declare**
8.00 **Border Security: Australia's Front Line**
9.00 **Border Patrol**
10.00 **Police Ten 7**
11.00 **Police Force: Australia**
12.00 NOON **Road Wars**
1.00 PM **Banged Up Abroad**
2.00 **Border Patrol**
3.00 **Nothing to Declare**
4.00 **Border Security: Australia's Front Line**
5.00 **Send in the Dogs**
6.00 **Without a Trace**
7.00 **Hawaii Five-0** (S2)
8.00 **MacGyver** 10/23. (S2)
9.00 **Britain's Most Evil Killers** Tia Sharp's death.
10.00 **Paranormal Witness**
11.00 **The Force: Manchester**
12.00 M'T **Air Ambulance ER**
1.00 AM **Brit Cops...**
2.00 **Road Wars**
3.00 **Border Patrol**
4.00 **Highway Patrol**
4.30 **Motorway Patrol**
5.00 **to 6.00** AM **Nothing to Declare**

+1 hour 252 92 79

Dave

111 111 127 227 19 157 19

7.10 AM **Top Gear**
8.00 **American Pickers**
9.00 **Storage Hunters UK**
10.00 **American Pickers**
11.00 **Cops UK: Bodycam Squad**
12.00 NOON **Scrapyard Supercar**
1.00 PM **Top Gear**
2.00 **Cops UK: Bodycam...**
3.00 **Scrapyard Supercar**
4.00 **Expedition with Steve Backshall**
5.00 **Top Gear** Double bill.
7.00 **QI XL** With Cariad Lloyd.
8.00 **Have I Got a Bit More News for You**
9.00 **QI XL** With Bill Bailey.
10.00 **NEW SERIES Dave Gorman: Terms and Conditions Apply** 1/8.
11.00 **Comedians Giving Lectures**
11.40 **QI XL** With Aisling Bea.
12.40 AM **Have I Got a Bit More News for You**
1.40 **QI XL** With Bill Bailey.
2.40 **to 4.00** AM **Josh**

+1 hour 211 131

Comedy Central

112 112 812 132 181 307 370

8.00 AM **Will & Grace**
9.00 **The Fresh Prince of Bel-Air** (S3)
10.00 **The Office (US)**
11.00 **Friends**
1.00 PM **Friends** (S3&4)
4.00 **Will & Grace** (S1)
5.00 **Friends** (S1&2)
9.00 **Single Parents** New episode 22/23. Will forgets to send in Sophie's deposit for space camp. **9.30** Series finale 23/23. Will persuades Angie to confront her ex about leaving her when she was pregnant. (S1)
10.00 **Impractical Jokers** New edition
10.30 **Impractical Jokers: Inside Jokes** New edition
11.00 **South Park** (S23)
12.00 M'T **South Park**
12.30 AM **South Park**
4.10 **to 5.00** AM **Impractical Jokers**

+1 hour 212 133 119

ITV Be

131 119 179 26 118

6.00 AM **Income Property**
6.20 **Married to Medicine**
7.05 **The Bachelorette**
8.00 **Sam Faiers: The Mummy Diaries**
9.00 **LittleBe**
12.00 NOON **Be Beautiful**
12.10 PM **Real Housewives of New Jersey**
1.05 **The Bachelor: After the Final Rose**
2.05 **Chrisley Knows Best**
3.00 **The Real Housewives of Beverly Hills**
4.00 **The Real Housewives of Atlanta** Double bill.
6.00 **Buying and Selling**
8.00 **Dinner Date** Lydia from London looks for love.
9.00 **The Real Housewives of Cheshire** New edition Reality show.
10.00 **Love Island Australia** New edition
11.15 **The Millionaire Matchmaker**
12.10 **to 12.45** AM **Chrisley Knows Best**

+1 hour 231 120

★★★★★ Excellent ★★★★ Very Good ★★★ Good ★★ Average ★ Poor

Alibi

132 132 826 | 126 212 | 312 | 382

7.05 AM **Murdoch Mysteries**
8.00 **Frankie Drake Mysteries**
9.00 **Death in Paradise** As 10pm.
10.00 **Father Brown** *The Blue Cross.*
11.00 **Rizzoli & Isles** (S5)
1.00 PM **Death in Paradise**
2.00 **Major Crimes** As 8.00pm.
3.00 **Miss Fisher's Murder Mysteries** 11/13. Phryne goes undercover at the circus. (S1)
4.00 **Murdoch Mysteries**
6.00 **Rizzoli & Isles** 7/18. Jane and Maura overcome a psychiatrist with an ethical dilemma. (S6)

10.00 Death in Paradise

7.00 **Rizzoli & Isles** *Nice to Meet You, Dr Isles:* 8/18. A secret Maura has been keeping for almost all of her life is revealed. (S6)

8.00 **Major Crimes** *Backfire:* 10/19. A prostitute is murdered and the case hits a little too close to home for Rusty. (S2)

9.00 **Father Brown** *The Penitent Man:* 15/15. Flambeau is incarcerated under suspicion of murder. (S5)

10.00 **Death in Paradise** *Stab in the Dark:* 1/8. A plantation owner is killed during a seance, and his family think it was a ghost. (S4)

11.20 **Copper** New episode 5/13. Five Points falls into a state of panic as a community safe haven is seized. (S2)
12.20 AM **Father Brown** (S1)
1.20 **Unforgettable** (S1)
2.20 **Copper** As 11.20pm.
3.05 **to 4.00** AM **Rush** (S3)

+1 hour 232 191

Syfy

114 114 814 | 138 137 | 319 | 375

6.00 AM **Star Trek: Voyager** (S2)
8.00 **Teleshopping**
11.00 **Primeval** 5/6. (S1)
12.00 NOON **Flood** 1/2. (S1)
2.00 PM **Primeval** 6/6. (S1)
3.00 **Stargate Atlantis** 19/20. Dr Carson Beckett returns. (S4)
4.00 **Star Trek: Voyager** Double bill of the sci-fi series. (S5)
6.00 **Star Trek: The Next Generation** 15/26. Four junior officers seek promotion – and one of them finds herself sent on a perilous mission into Cardassian space. (S7)

9.00 TimeCop

7.00 **Star Trek: The Next Generation** *Thine Own Self:* 16/26. Data awakes to find himself stranded on a primitive planet. (S7)

8.00 **Stargate Atlantis** *The Last Man:* 20/20. Sheppard finds himself in a future Atlantis but disaster has struck. (S4)

9.00 **FILM TimeCop** Sci-fi action thriller starring Jean-Claude Van Damme. A 21st-century TimeCop discovers that an unscrupulous US senator is manipulating the past to his advantage. (1994, 18, 94min) ★★★
SEX ●●● VIOLENCE ●●● LANG ●●●

11.00 **FILM Hard Rain** Action thriller. (1997, 15, 97min) ★★
1.00 AM **Star Trek: The Next Generation** Triple bill. (S7)
4.00 **to 6.00** AM **FILM Merlin and the War of the Dragons** Fantasy drama. (2008, 15, 101min) ★★★

+1 hour 214 229

W

109 109 809 | 125 211 | 311 | 383

6.10 AM **MasterChef Australia**
8.00 **Tipping Point** Quiz show.
10.00 **The Bill** Police drama.
11.00 **Supernanny US**
12.00 NOON **Tipping Point**
1.00 PM **MasterChef Australia** Three hopefuls face an elimination challenge. **4.00** Turning ramshackle properties into dream homes.
5.00 **Tipping Point** Double bill of the arcade-themed quiz.

10.00 My Famous Babysitter

7.00 **MasterChef Australia** New edition The top six arrive for finals week, bringing them a step closer to the finale.

8.30 **Paramedics: Emergency Response** Following a team of paramedics at Saskatoon's MD Ambulance Care.

9.00 **One Born Every Minute** Samantha and Tony are back at Birmingham's maternity unit after losing their first child.

10.00 **NEW SERIES My Famous Babysitter** 1/4. Reality show in which celebrities take parental responsibility for a family.

11.00 **Inside the Ambulance**
12.00 M'T **Inside the Operating Theatre**
1.00 AM **John Bishop: In Conversation with...**
1.50 **Code Black** 8/13. (S3)
2.35 **to 3.00** AM **Paramedics: Emergency Response**

+1 hour 209 190

Universal

113 113 813 | 122 121 | 320 | 385

8.00 AM **Numb3rs** 9/23. (S5)
9.00 **Sea Patrol** 3/13. (S2)
10.00 **Private Eyes** 6/18. (S2)
11.00 **NCIS** 2&4/24. (S3)
1.00 PM **CSI: Miami** (S4&5)
3.00 **Law & Order** (S12)
5.00 **NCIS** 5/24. After an officer is shot dead on an open road, the team believe they are making swift progress on the investigation. **6.00** 7/24. A six-year-old boy begs the team to find his father. (S3)

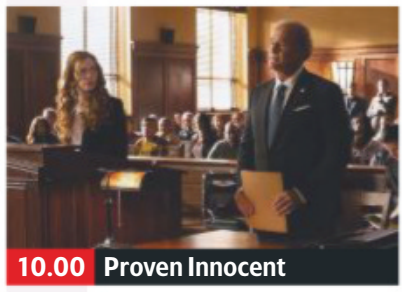

10.00 Proven Innocent

7.00 **NCIS** *Under Covers:* 8/24. Tony and Ziva assume the identities of two dead assassins in a bid to discover their target. (S3)

8.00 **The Resident** *No Matter The Cost:* 6/14. Conrad is confronted by father while engaged in a struggle with physicians. (S1)

9.00 **Burden of Truth** *Still Waters:* 3/10. Joanna and Billy discover there is someone trying to silence their investigation. (S1)

10.00 **Proven Innocent** *A Minor Confession:* 3/13. Easy's church hires the team to retry the case of a man convicted of murder. (S1)

11.00 **Law & Order: Special Victims Unit** 19/24 A teenager is found bludgeoned to death at a hotel. (S11)
12.00 M'T **CSI: Miami** (S5)
2.00 AM **Burden of Truth**
3.00 **Sea Patrol** 3/13. (S2)
4.00 **to 5.00** AM **Numb3rs**

+1 hour 213 206

FOX

124 124 821 | 157 199

8.00 AM **The Closer** 7/15. (S5)
9.00 **Bones** 5/25. (S4)
10.00 **NCIS: New Orleans** (S4)
11.00 **NCIS** 14/24. (S15)
12.00 NOON **Bones** 6&6/25. (S4)
2.00 PM **The Mentalist** 22/23. (S2)
3.00 **NCIS** 15/24. (S15)
4.00 **NCIS: New Orleans** (S4)
5.00 **Bones** 8/25. A body is found during a police raid. (S4)
6.00 **The Mentalist** 23/23. Kristina Frye makes a televised appeal to Red John, bringing back dark memories for Jane. (S2)

9.00 The Walking Dead

7.00 **NCIS** *Handle with Care:* 16/24. Cyanide is found in one of the care packages sent to active-duty Marines.

8.00 **NCIS** *One Man's Trash:* 17/24. Gibbs and Ducky see an antique war stick on TV that could be a murder weapon. (S15)

9.00 **The Walking Dead** New episode *Ghosts:* 3/16. The threat of the Whisperers' return leads to paranoia. (S10)

10.00 **Talking Dead** New edition Chris Hardwick discusses the latest episode with fans, cast and producers. (S10)

11.00 **Family Guy** 19/20. Chris is homecoming king. (S14)
11.30 **American Dad!** (S6)
12.00 M'T **Family Guy** (S15)
1.00 AM **American Dad!** (S6)
2.00 **Family Guy** (S15)
3.00 **American Dad!** (S6)
4.00 **to 5.00** AM **The Closer**

+1 hour 224 158

7 PM | **8 PM** | **9 PM** | **10 PM**

Sony Channel

157 189 48 142

6.00 AM **Charlie's Angels**
7.00 **Hart to Hart**
9.00 **Highway to Heaven**
12.00 NOON **TJ Hooker** (S4)
2.00 PM **Hart to Hart** (S3)
4.00 **Murder, She Wrote**
6.00 **Charlie's Angels**
7.00 **M*A*S*H** 17/24. The 4077th shelters a group of Korean orphans. **7.30** 18/24. An officer claims he is Christ. **8.00** 19/24. BJ writes home about one of Frank's routine foul-ups. **8.30** 20/24. BJ plays agony aunt. (S3)
9.00 **Who Wants to Be a Millionaire?** Triple bill of the big-prize quiz.
12.00 M'T **M*A*S*H**
2.00 AM **TJ Hooker** (S4)
3.00 **M*A*S*H** 17/24. (S2)
3.30 **The Waltons** 6/25. (S5)
4.20 **Touched by an Angel**
5.10 **to 6.00** AM **Highway to Heaven**

+1 hour 257 220 152

Sky Arts

122 122 820 | 123 156

6.00 AM **I Am La Scala**
7.00 **Auction** 10/11. (S7)
7.30 **Watercolour Challenge**
8.00 **The Art of Architecture**
9.00 **Tales of the Unexpected**
10.00 **The South Bank Show Originals**
11.00 **Discovering**
12.00 NOON **Treasures of the British Library**
1.00 PM **Tales of the Unexpected**
2.00 **The Sixties**
3.00 **The Seventies**
4.00 **The Eighties**
5.00 **Discovering**
7.00 **The South Bank Show**
8.00 **Andre Rieu: Roses from the South**
10.00 **Landscape Artist of the Year 2019**
11.00 **Music Icons**
12.00 M'T **Hollywood Couples**
1.00 AM **The Sixties**
2.00 **The Seventies**
3.00 **The Eighties**
5.00 **to 6.00** AM **Discovering**

4seven

137 143 203 47 110 127

9.00 AM **Come Dine with Me**
11.35 **Four in a Bed**
12.00 NOON **A New Life in the Sun**
1.00 PM **Undercover Boss USA** Documentary.
2.00 **Ramsay's Kitchen Nightmares USA**
3.00 **Everybody Loves Raymond** (S7)
4.00 **Frasier** 15&16/24. (S2)
5.00 **A Place in the Sun: Winter Sun**
6.00 **Sun, Sea and Selling Houses**
7.00 **Ramsay's Kitchen Nightmares USA**
8.00 **Grand Designs**
9.00 **Gogglebox**
10.00 **Tom Allen Live**
11.05 **Great British Car Journeys** Jurassic Coast.
12.05 AM **Great Rail Restorations**
1.10 **Britain's Most Historic Towns** From Cardiff.
2.15 **Great Canal Journeys**
3.20 **Sun, Sea and Selling...**
4.20 **to 5.20** AM **Your Room or Mine?**

5USA

141/169 153 21 129

9.00 AM **Access**
9.10 **Remington Steele** (S3)
10.05 **CSI: NY** 10/25. (S5)
11.00 **The Mysteries of Laura**
12.00 NOON **Bull** 14/23. (S1)
1.00 PM **Law & Order** (S15)
4.00 **Murder, She Wrote**
6.00 **Law & Order** (S12)
8.00 **NCIS** *Blast from the Past:* 16/24. A murder victim is found to be using an alias from Gibbs' past. (S12)
9.00 **Law & Order: Criminal Intent** *The Healer:* 18/22. A voodoo-practising nurse puts a curse on Logan. (S5)
10.00 **Law & Order: Special Victims Unit** *Justice Denied:* 17/23. Benson is accused of putting an innocent man in prison. (S13)
11.00 **Law & Order: Special Victims Unit** (S13)
12.55 AM **CSI: Miami** (S7)
3.50 **to 4.00** AM **Access**

+1 hour 241 185 57 130

5STAR

128 151 30 131

8.00 AM **Last Man Standing**
8.20 **Smallville** 22/23. (S2)
9.05 **Can't Pay? We'll Take It Away!** Double bill.
11.05 **My Wife and Kids**
12.05 PM **Two and a Half Men**
2.00 **Last Man Standing**
3.00 **Neighbours**
3.30 **Home and Away**
4.00 **Rich Kids Go Skint**
5.00 **Nightmare Tenants, Slum Landlords**
6.00 **Neighbours**
6.30 **Home and Away**
7.00 **Can't Pay? We'll Take It Away!**
8.00 **Airport 24/7: Thailand**
9.00 **Rich Kids, Skint Holiday** Series finale
10.00 **FILM Scream 2** Comedy horror sequel. (1997, 18, 115min) ★★★
12.25 AM **Young, Dumb and Banged Up in the Sun**
1.25 **Brits Banged Up in the Sun**
2.25 **Star** 5/18. (S2)
3.15 **to 4.00** AM **Riverdale**

+1 hour 228 186 56

Drama

143 130 20 158

7.10 AM **Boon**
8.00 **London's Burning**
10.00 **Classic Holby City**
11.00 **The Bill**
1.00 PM **Classic EastEnders**
2.20 **Dalziel & Pascoe**
4.20 **All Creatures Great and Small**
5.25 **Fresh Fields**
6.00 **Are You Being Served?**
6.40 **Keeping Up Appearances**
7.20 **Last of the Summer Wine** Villagers prepare for Compo's funeral.
8.00 **Hetty Wainthropp Investigates**
9.00 **Death in Paradise** *Man Overboard – Part One:* A murder inquiry takes the team to London.
10.20 **New Tricks** *The Last Laugh:* A political activist's disappearance is reinvestigated.
11.35 **Silent Witness**
2.20 **to 4.00** AM **Boon**

+1 hour 243 226

Monday

AMC

332 381

Programmes start at 1pm.

1.00 PM **Halt and Catch Fire**
2.05 **Secret History of Comics** A look at 9/11.
3.00 **FILM The Young and Prodigious TS Spivet** Family adventure. (2013, 12, 105min) ★★★
5.00 **Better Call Saul** (S1)
6.00 **Secret History of Comics**
6.55 **Zoom In** (S1)
7.05 **FILM Millions** Comedy. (2004, 12) ★★★★
9.00 **The Terror** New episode *Gaman.* (S2)
10.00 **Preacher** 2/10. (S3)
10.55 **FILM Edge of Darkness** Thriller. (2010, 15) ★★★
1.05 AM **The Terror** (S2)
1.55 **Preacher** As 10.00pm.
2.45 **Hollywood's Best Film Directors**
3.20 **Better Call Saul**
4.20 **to 5.30** AM **Secret History of Comics**

CBS Drama

147 197 71 134

9.00 AM **Medium** 9/16. (S1)
10.00 **ER** 11/25. (S1)
11.00 **The Love Boat** (S5)
12.00 NOON **Judge Judy**
1.00 PM **Bonanza** (S12)
3.00 **Walker, Texas Ranger**
4.00 **Unsolved Mysteries**
6.00 **The Love Boat** (S5)
7.05 **CSI: NY** *Outside Man:* 6/23. Diner employees are found dead. (S1)
8.00 **Judge Judy**
9.00 **Medium** *The Other Side of the Tracks:* 10/16. Allison visits a professor for advice. (S1)
10.00 **CSI: NY** *Rain:* 7/23. Two thieves are killed in an explosion. (S1)
11.00 **The Love Boat** (S5)
12.05 AM **Judge Judy**
1.00 **ER** 12/25. (S1)
2.00 **Medium** As 9.00pm.
3.00 **CSI: NY** As 10.00pm.
4.00 **Father Dowling Mysteries** 8/8. (S1)
5.00 **to 6.00** AM **Walker, Texas Ranger**

CBS Justice

148 192 39 137

9.00 AM **Diagnosis Murder**
11.00 **Father Dowling Mysteries** (S2)
12.00 NOON **Perry Mason**
1.05 PM **Walker, Texas Ranger** (S3)
2.05 **CSI: Miami** 23/24. (S5)
3.00 **NCIS** 19/24. (S7)
4.00 **NCIS: Los Angeles** (S3)
5.00 **Father Dowling Mysteries** (S2)
6.00 **Perry Mason** (S6)
7.05 **CSI: Cyber** 5/13. (S1)
8.00 **Walker, Texas Ranger**
9.00 **Scorpion** *White Out:* 14/25. The agents set must survive the freezing temperatures of Antarctica. (S2)
10.00 **NCIS: Los Angeles** *The Watchers.* 12/24. (S3)
11.00 **CSI: Cyber** (S1)
12.00 M'T **CSI: Miami** (S5)
1.00 AM **Scorpion** (S2)
2.00 **Gunsmoke** (S18)
3.05 **Bonanza**
4.50 **to 6.00** AM **Mission: Impossible**

CBS Reality

146 148 66 135

9.00 AM **Judge Judy**
1.00 PM **Judge Judy**
7.00 **Medical Detectives**
8.00 **48 Hours: Mystery** A man is killed in a motorcycle accident.
9.00 **Murder By the Sea** The case of Steven Grierson, who killed four teenagers and terrorised dozens of others.
10.00 **Cold Justice** Kelly and Steve Spingola take on a case in Wisconsin.
11.00 **Wives with Knives** A woman's relationship quickly turns violent.
12.00 M'T **Snapped: Killer Couples**
1.00 AM **Murder By the Sea**
2.00 **Cold Justice**
3.00 **Crime and Punishment**
3.50 **Hoarders: Family Secrets**
4.40 **The Jury Room**
5.30 **to 6.00** AM **Bondi Rescue**

+1 hour 246 201 67 136

Challenge

151 164 46 146

7.00 AM **Dale's Supermarket Sweep** Double bill.
8.00 **Family Fortunes**
9.00 **The Chase**
10.00 **Bruce's Price Is Right**
11.00 **Catchphrase**
12.00 NOON **Wheel of Fortune** Double bill.
1.00 **Family Fortunes**
2.00 **Weakest Link**
3.00 **The Chase**
4.00 **Take Your Pick**
5.00 **Bullseye**
6.00 **Weakest Link**
8.00 **Pointless Celebrities**
9.00 **The Chase**
10.00 **Classic Who Wants to Be a Millionaire?** Newlywed couples compete in the quiz.
11.00 **Bullseye**
12.00 M'T **The Chase**
3.00 **Weakest Link**
4.00 **Deal or No Deal**
5.10 **to 6.00** AM **Golden Balls**

+1 hour 251 230 147

Comedy Central Extra

127 182 308

6.00 AM **Friends** (S6)
7.00 **Teleshopping**
9.00 **Friends** (S2&7)
11.00 **Wipeout USA**
12.00 NOON **Most Ridiculous**
2.00 PM **Bob's Burgers** (S1)
4.00 **Impractical Jokers: Unseen Scenes**
4.30 **Impractical Jokers: Top 10**
5.00 **Impractical Jokers**
6.00 **Bob's Burgers** (S8)
8.00 **Fresh Prince of Bel Air**
9.00 **Russell Howard's Good News** From 2012.
10.00 **Friends** (S7&8)
11.00 **Jimmy Carr: Telling Jokes**
1.00 AM **Russell Howard's Good News** Double bill.
3.00 **Russell Howard Live: Dingledodies**
3.50 **Detroiters**
4.10 **TripTank**
4.30 **Bob's Burgers** (S1)
5.15 **to 6.00** AM **Wipeout USA**

+1 hour 227

E!

123 123 834 140 139 321 386

7.00 AM **Keeping Up with the Kardashians**
1.00 PM **Keeping Up with the Kardashians**
7.00 **Keeping Up with the Kardashians** Kim cannot handle her rambunctious puppy. **8.00** Kim stars in a music video.
9.00 **Dating: No Filter** New edition Jamison and Gregorio get wet and wild at the car wash. **9.30** Jewel and Abby's worlds collide in a BDSM sex dungeon.
10.00 **Keeping Up with the Kardashians**
11.00 **Hollywood Medium with Tyler Henry**
12.00 M'T **Keeping Up with the Kardashians**
1.00 AM **Flip It Like Disick**
2.00 **Teleshopping**
3.00 **Keeping Up with the Kardashians**
4.00 **to 5.00** AM **Wags Miami**

Food Network

140 278 41 148

6.00 AM **Jamie's 30 Minute Meals**
6.25 **Giada at Home**
9.00 **The Pioneer Woman**
11.00 **The Great British Bake Off Masterclass**
12.00 NOON **Nigella Bites**
1.00 PM **Halloween Baking Championship** New edition Skull desserts.
2.00 **James Martin: Sweet**
2.30 **James Martin: Delicious**
3.00 **Jamie's 30 Minute...**
4.00 **The Pioneer Woman**
6.00 **My Greatest Dishes**
7.00 **The Great British Bake Off Masterclass**
8.00 **The Hairy Bikers' Food Tour of Britain**
9.00 **Rick Stein's Food Heroes**
10.00 **Diners, Drive-Ins...**
12.00 M'T **Mystery Diners**
1.00 AM **Restaurant: Impossible**
2.00 **to 3.00** AM **Mystery Diners**

+1 hour 240 149

Lifetime

187 208 329 384

7.00 AM **Judge Judy**
1.00 PM **Storage Wars**
2.00 **Million Dollar Decorators**
3.00 **Flipping Vegas**
4.00 **Little Women: Terra's Big House**
5.00 **Hardcore Pawn**
6.30 **Custom Built**
7.00 **Judge Judy**
9.00 **Dance Moms** New edition GiaNina and Sarah battle it out for a chance to land solos.
10.00 **Storage Wars** Jarrod and Brandi's plans go awry in Santa Ana and Dave shows up looking to cause trouble. **10.30** Rene brings his father Gunter to help hunt for collectibles.
11.00 **Hardcore Pawn**
12.00 M'T **Custom Built**
1.00 AM **Dance Moms**
2.00 **Storage Wars**
3.00 **to 4.00** AM **Hardcore Pawn**

Paramount Network

153 188 187 54 132

9.00 AM **The Office (US)**
10.00 **FILM I Know Your Darkest Secrets** Thriller. (2015, 12, 83min) ★★
11.50 **FILM Eve of Abduction** Thriller with Sarah Lind. (2018, 12, 90min) ★★
1.40 PM **FILM Fatal Defense** Thriller. (2017, 12) ★★
3.25 **FILM Unwanted Guest** Thriller .(2016, 12) ★
5.10 **FILM Her Boyfriend's Secret** Crime thriller. (2018, 12, 85min) ★★
7.00 **House** 6&7/22. (S1)
8.55 **Access**
9.00 **FILM Copycat** Thriller. (1995, 18, 123min) ★★
11.35 **FILM Looking for Mr Goodbar** Melodrama. (1977, 18) ★★★
2.20 AM **The Strain** (S1)
3.05 **Designated Survivor**
3.50 **Now That's Funny!**
4.40 **The Office (US)** (S5)
5.00 **Neighbours**
5.25 **to 6.00** AM **Home and Away**

Quest

144 144 831 169 12 114 172

6.00 AM **Alien Encounters**
7.00 **Snooker: English Open**
8.00 **Aussie Gold Hunters**
9.00 **Outback Truckers**
10.00 **Wheeler Dealers**
11.00 **Chasing Classic Cars**
12.00 NOON **Alien Encounters**
1.00 PM **Aussie Gold Hunters**
2.00 **Deadliest Catch**
3.00 **Gold Divers: Under the Ice**
4.00 **Salvage Hunters**
5.00 **Outback Truckers**
6.00 **MotoGP Highlights**
7.00 **Aussie Gold Hunters**
8.00 **Salvage Hunters**
9.00 **The Last Alaskans** New edition
10.00 **Yukon Men** New edition
11.00 **MotoGP Highlights**
12.00 M'T **Wheeler Dealers**
1.00 AM **Chasing Classic Cars**
2.00 **Wheels That Fail**
3.00 **Destroyed in Seconds**
4.00 **Swamp Lodgers**
5.00 **to 6.00** AM **Overhaulin'**

+1 hour 244 213 76 168

Quest Red

149 170 38 169

6.00 AM **Say Yes to the Dress**
6.25 **Say Yes... Atlanta**
7.00 **Bondi Vet**
8.00 **Animal Cops Houston**
9.00 **Animal Cops Phoenix**
10.00 **Money for Nothing**
11.00 **Forensic Files**
12.00 NOON **Disappeared**
1.00 PM **Say Yes to the Dress: Bridesmaids**
2.00 **Say Yes to the Dress**
4.00 **Say Yes... UK**
5.00 **Say Yes... Atlanta**
6.00 **Salvage Hunters – Best Buys**
7.00 **Money for Nothing**
8.00 **My 600lb Life**
9.00 **Sister Wives**
10.00 **Vicky Pattison: No Filter**
11.00 **FBI Files**
12.00 M'T **Forensic Detectives**
1.00 AM **Copycat Killers**
2.00 **Murder Comes to Town**
3.00 **FBI Files**
3.50 **Animal Cops San Francisco**
4.40 **to 6.00** AM **Highlights**

+1 hour 249 78 170

Really

142 128 17 160

6.00 AM **DIY SOS...**
7.00 **Teleshopping**
8.00 **Homes Under the Hammer** Double bill.
10.00 **Countryside 999**
11.00 **Celebrity Antiques Road Trip**
12.00 NOON **Escape to the Country** Double bill.
2.00 PM **Fantasy Homes...**
3.00 **Homes Under the Hammer**
4.00 **Ghost Adventures**
6.00 **Celebrity Antiques Road Trip**
7.00 **Antiques Road Trip**
9.00 **Ghost Adventures** New edition Haunted objects.
10.00 **NEW SERIES Ghosts of Morgan City** *The Mist.*
11.00 **NEW SERIES Paranormal 911**
12.00 M'T **Most Haunted**
2.00 AM **Teleshopping**
4.00 **Cold Justice**
4.45 **Ghost Adventures**
5.30 **to 6.00** AM **The Other Side**

Sky Crime

121 121 819 136 135

6.00 AM **Motorway Patrol**
7.00 **Stop, Search, Seize**
8.00 **Canada's Front Line**
9.00 **Police Ten 7**
10.00 **Road Wars**
11.00 **Law & Disorder**
12.00 NOON **Banged Up Abroad**
1.00 PM **Snapped**
2.00 **Canada's Front Line**
4.00 **Stop, Search, Seize**
5.00 **Road Wars**
6.00 **Law & Disorder**
7.00 **Banged Up Abroad**
8.00 **Murders That Shocked the Nation**
9.00 **Killer Colleagues** New edition
10.00 **Snapped** New edition
11.00 **World's Most Evil Killers**
12.00 M'T **Banged Up Abroad**
1.00 **Britain's Most Evil Killers**
2.00 **Snapped**
3.00 **Murders That Shocked the Nation**
4.00 **to 6.00** AM **Highlights**

+1 hour 221 207

Sony Crime

179 193 143

7.00 AM **Bizarre Murders**
8.00 **48 Hours: Mystery**
10.00 **Fatal Attraction**
11.00 **Body of Evidence**
1.00 PM **Speeders**
7.00 **Speeders** A couple of teens get a pop quiz. **7.30** Officer Williams pulls over a confused wedding planner. **8.00** A speeder reveals that he's also an unrepentant cheater. **8.30** A bodybuilder tries to arm-wrestle his way out of a speeding ticket.
9.00 **Bait Car** Double bill.
10.00 **Assassins: Ireland's Contract Killers** A profile of assassin Rose Lynch, who killed a father-of-two.
11.00 **Speeders** Double bill.
12.00 M'T **Fatal Attraction**
1.00 AM **Deadly Women**
3.00 **to 4.00** AM **Body of Evidence**

+1 hour 279

5SELECT

159 152 55 133

9.00 AM **Access**
9.10 **On Benefits: Cashing In for Xmas**
10.00 **Nightmare Tenants, Slum Landlords**
11.00 **The Dog Rescuers**
12.05 PM **FILM Finding Father Christmas** Drama. (2016, U) ★★
1.55 **GPs: Behind Closed...**
4.00 **The Yorkshire Vet**
5.00 **The Dog Rescuers**
6.00 **GPs: Behind Closed...**
8.00 **The Yorkshire Vet**
9.00 **The Dog Rescuers**
10.00 **Dogs Behaving (Very) Badly**
11.00 **Biggest Dog in the World** Documentary.
12.00 M'T **Nightmare Tenants, Slum Landlords**
1.00 AM **Benefits Britain: Life on the Dole**
2.00 **Eamonn & Ruth: How the Other Half Lives**
3.00 **to 4.00** AM **The Boy Who Grew a New Brain: Extraordinary People**

5Spike

150 154 31 141

9.00 AM **The A-Team**
11.00 **Police Interceptors**
12.00 NOON **Can't Pay? We'll Take It Away!**
2.00 PM **Trucking Hell: Extreme Road Rescue**
3.00 **Traffic Cops**
5.00 **The A-Team** (S2)
7.00 **Police Interceptors** A 20-strong team raid two houses linked to a suspected drug dealer.
8.00 **Ice Chaos: Winter Road Rescue** A car is left hanging precariously above a motorway.
9.00 **FILM Cop Land** Thriller with Sylvester Stallone and Harvey Keitel. (1997, 15, 105min) ★★★
11.05 **FILM Man of the West** Western starring Gary Cooper and Lee J Cobb. (1958, 12, 96min) ★★
1.05 AM **America's Toughest Prisons** From Denver.
2.00 **to 3.00** AM **Criminals: Caught on Camera**

+1 hour 250

TLC

133 133 827 167 323 377

6.00 AM **Say Yes to the Dress: Bridesmaids**
8.00 **Say Yes... Canada**
9.00 **Say Yes to the Dress**
10.00 **Curvy Brides Boutique**
11.00 **Say Yes... Ireland**
12.00 NOON **Say Yes to the Dress: Atlanta**
2.00 PM **Dr Pimple Popper**
3.00 **Good Bones**
4.00 **Say Yes... Ireland**
5.00 **Curvy Brides Boutique**
6.00 **Say Yes to the Dress**
7.00 **Counting On** New edition In Los Angeles.
8.00 **Outdaughtered: Busby Quints**
9.00 **NEW SERIES Say Yes to the Dress: Lancashire**
10.00 **Curvy Brides Boutique**
11.00 **Dr Pimple Popper**
12.00 M'T **Outdaughtered...**
1.00 AM **Say Yes to the Dress: Lancashire**
2.00 **Curvy Brides Boutique**
3.00 **Dr Pimple Popper**
5.00 **to 6.00** AM **Cake Boss**

+1 hour 233 172

★★★★★ Excellent ★★★★ Very Good ★★★ Good ★★ Average ★ Poor

Discovery

125 125 822 250 322 376

6.00 AM **Outback Truckers**
7.00 **Airplane Repo**
8.00 **Incredible Engineering Blunders: Fixed**
9.00 **Treasure Quest**
10.00 **Life of Earth from Space**
11.00 **Wheeler Dealers**
12.00 NOON **Gold Rush**
1.00 PM **Alaska: The Last Frontier**
2.00 **Apollo 8: The Mission That Changed The World**
3.00 **Yukon Men** A dog sled race.
4.00 **Kindig Customs**
5.00 **Garage Rehab**
6.00 **Fast N' Loud** A Ferrari F40.

8.00 Combat Dealers

7.00 **Gold Rush** A month into the season, Todd's gamble of moving to Oregon may be paying off. Plus, a storm erupts.

8.00 **Combat Dealers** Military equipment collector Bruce Crompton is in the Philippines where he finds an artillery gun.

9.00 **Bitchin' Rides** Dave and the team set to work restoring a 1964 Cadillac while adding a series of modern updates.

10.00 **Iron Resurrection** Joe's friend brings his '55 Chevy Bel Air into the shop and Joe feels the pressure to do this build right.

11.00 **Street Outlaws: Memphis** New edition Memphis meets a group of wealthy car owners.
12.00 M'T **Bitchin' Rides**
1.00 AM **Iron Resurrection**
2.00 **Street Outlaws**
3.00 **Bitchin' Rides** As 9.00pm.
3.50 **Deadliest Catch**
5.30 **to 6.00** AM **How It's Made**

+1 hour 225 258

Animal Planet

162 162 836 251 325 378

6.00 AM **Dr Jeff: Rocky Mountain Vet** As shown at 1.00pm.
7.00 **Dr Jeff: Extra Dose**
8.00 **Animal Cops Houston**
10.00 **Bondi Vet** An injured pelican.
11.00 **Pit Bulls & Parolees**
1.00 PM **Dr Jeff: Rocky Mountain Vet** Inspiring cases.
2.00 **Dr Jeff: Extra Dose**
3.00 **My Cat from Hell**
4.00 **Edge of Alaska**
5.00 **Big Cat Tales**
6.00 **Bondi Vet** A kitten fights for its life after a freak accident.

9.00 Edge of Alaska

7.00 **Animal Cops Houston** Four baby goats are rushed into the Houston SPCA shelter with life-threatening injuries.

8.00 **Great White Abyss** A team of experts travel to Guadalupe Island in search of the biggest great white sharks.

9.00 **Edge of Alaska** Residents must unite to protect their way of life when a pack of wolves stalks the streets of McCarthy.

10.00 **Animal Cops Houston** A neglected pair of horses and a donkey are found, prompting the SPCA to battle for custody.

11.00 **Pit Bulls & Parolees**
12.00 M'T **Mountain Monsters**
1.00 AM **Animal Cops Houston**
2.00 **Jeremy Wade's Dark Waters**
3.00 **Edge of Alaska** As 9.00pm.
3.50 **Crikey! It's the Irwins**
4.40 **How Do Animals Do That**
5.10 **to 6.00** AM **Treehouse Masters**

+1 hour 262 259

Nat Geographic

129 129 824 266 268 317 373

8.00 AM **Car SOS**
10.00 **Air Crash Investigation**
12.00 NOON **WWII's Greatest Raids**
1.00 PM **Nazi Megastructures: America's War** The final defence of Japan in the last months of World War Two.
2.00 **Nazi Megastructures**
3.00 **WW2: Hell Under the Sea** Werner Henke's crew face one of their toughest tests.
4.00 **Car SOS** Double bill.
6.00 **Air Crash Investigation** Continental Express Flight 2574's accident in 1991.

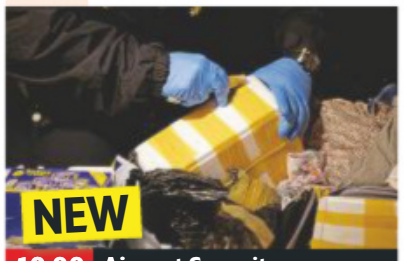

10.00 Airport Security

7.00 **Air Crash Investigation** An investigation into the crash of TANS Peru Flight 204 on the approach to Pucallpa airport in 2005.

8.00 **Drain the Oceans** Maritime archaeologists hunt for Civil War secrets as they reveal the impact of the battle on the seas.

9.00 **Air Crash Investigation: Special Report** Experts are stunned when a botched Buenos Aires take-off kills 60 people.

10.00 NEW SERIES **Airport Security: First Class** A woman and her stepdaughter get busted carrying cocaine.

11.00 **Air Crash Investigation** Examining a cargo plane that crashed in Miami.
12.00 M'T **Airport Security: Peru** A woman is arrested for smuggling cocaine.
1.00 AM **Border Wars**
2.00 **The Hot Zone**
3.00 **to 5.00** AM **Car SOS**

+1 hour 229 267

History

130 130 825 270 327 379

6.00 AM **American Pickers**
7.00 **American Pickers: Best Of**
8.00 **Pawn Stars**
9.00 **Mountain Men**
10.00 **Ancient Aliens**
11.00 **Pawn Stars**
12.00 NOON **Forged in Fire**
1.00 PM **Mega Transports**
2.00 **American Pickers**
3.00 **Storage Wars** Four editions.
5.00 **Pawn Stars**
6.00 **American Pickers: Best Of** Some of Mike and Frank's finest finds and premium picks.

9.00 Damian Lewis: Spy Ways

7.00 **Forged in Fire** Seven losing competitors return to the forge for a shot at redemption and a second chance at glory.

8.00 **Pawn Stars** New edition Corey flips a limited edition Dodge Demon car and admires a vintage suit worn by a legend.

9.00 **Damian Lewis: Spy Wars** New episode The story of a huge spy swap between Russia and the US, involving Sergei Skripal.

10.00 **Photos That Changed the World** New editions The Iranian Embassy siege. **10.30** New edition A royal wedding balcony kiss.

11.00 **In Search Of** The phenomena of Superhuman strength.
12.00 M'T **X-Company** An attack by German commandos threatens the team.
1.00 AM **Pawn Stars** As 8.00pm.
2.00 **Mega Transports**
3.00 **Ancient Aliens**
4.00 **to 6.00** AM **Storage Wars**

+1 hour 230 271

Yesterday

155 129 25 159

6.00 AM **Raiders of the Lost Past**
8.00 **The Way We Lived: A Time Team Special**
9.00 **Looking Underground: A Time Team Special**
10.00 **True Evil: The Making of...**
11.00 **Impossible Railways**
12.00 NOON **Train Truckers**
1.00 PM **Looking Underground...**
2.00 **Wild Japan**
3.00 **Wonders of the Monsoon**
4.00 **Bangers and Cash**
5.00 **Impossible Railways**
6.00 **True Evil: The Making of a Nazi** Hermann Goering.

8.00 Nazi Victory

7.00 **Train Truckers** Zak and Alex face a four-day mission to deliver a pair of classic steam locomotives to Hampshire.

8.00 **Nazi Victory: The Post-War Plan** A look at Hitler's plans to build ambitious cities in the countries he conquered.

9.00 **Steam Train Britain** Following three preserved steam railway lines, including the Great Central Railway.

10.00 **The World at War** The longest retreat in British military history, when the Japanese confronted Allied troops in Burma.

11.00 **The Two Ronnies** Vintage comedy sketches, plus a guest spot by Pan's People. **11.55** A musical interlude with Jehosophat and Jones.
12.40 AM **True Evil: The Making of a Nazi** As shown at 6.00pm.
1.45 **Raiders of the Lost Past**
2.35 **to 3.00** AM **Battle Factory**

+1 hour 255 200

Monday

7 PM

8 PM

9 PM

10 PM

Disc. History

171 257

6.00 AM **Expedition Unknown**
7.00 **Future Weapons**
8.00 **Cold War Armageddon**
9.00 **Altered Statesmen**
10.00 **Blowing Up History**
11.00 **Future Weapons**
12.00 NOON **Secrets Underground**
1.00 PM **Expedition Unknown**
2.00 **Mysteries at the...**
3.00 **Secrets of the Arsenal**
4.00 **Altered Statesmen**
5.00 **Extreme Engineering**
6.00 **Blowing Up History**
7.00 **Mysteries at the...**
8.00 **Expedition Unknown**
9.00 **The Mummy Detective**
10.00 **The Unexplained Files**
11.00 **Legend Detectives**
12.00 M'T **Expedition Unknown**
1.00 AM **Mummy Detective**
2.00 **The Unexplained Files**
3.00 **Legend Detectives**
4.00 **Blowing Up History**
5.00 **to 6.00** AM **Mysteries at the Museum**

+1 hour 271 261

Eden

166 245 247 315 389

9.00 AM **Super Vets**
10.00 **Polar Bear Town**
11.00 **Life in the Undergrowth**
12.00 NOON **The Blue Planet**
1.00 PM **Nature's Miniature Miracles**
2.00 **Polar Bear Town**
3.00 **Jungle Planet**
4.00 **Super Vets**
5.00 **Nature's Miniature...**
6.00 **Life in the Undergrowth**
7.00 **Super Vets**
8.00 **The Blue Planet**
9.00 **Nature's Miracle...**
10.00 **Nature's Miniature Miracles**
11.00 **Life in the Undergrowth**
12.00 M'T **The Blue Planet**
1.00 AM **Nature's Miracle Orphans**
2.00 **Jungle Planet**
3.00 **Nature's Miniature...**
3.50 **Polar Bear Town**
4.40 **Life in the Undergrowth**
5.30 **to 6.00** AM **Jungle Planet**

+1 hour 266 246

WILD

165 165 839 264 265 318 374

8.00 AM **Monster Fish**
9.00 **Moody Beasts**
12.00 NOON **Snakes in the City** A boomslang is seen on a train.
1.00 PM NEW SERIES **Fishing for Giants**
4.00 **Monster Fish**
6.00 **Caught in the Act**
7.00 **Snakes in the City** Simon and Siouxsie encounter Africa's largest cobra.
8.00 **Out There With Jack Randall** Series finale The zoologist helps to rescue wild horses and camels in Australia.
9.00 **Animal Fight Club: Best Of** Highlights.
10.00 **Wild Nordic** Exploring the landscape of Scandinavia.
11.00 **Antarctica**
12.00 M'T **Animals Gone Wild**
2.00 AM **Moody Beasts**
4.00 **to 5.00** AM **Snakes in the City**

History 2

163 273 330 390

8.00 AM **Cars That Made America**
10.00 **Cities of the Underworld**
11.00 **Monsterquest**
12.00 NOON **Ancient Aliens**
2.00 PM **Warriors**
3.00 **The Universe: Ancient Mysteries Solved**
5.00 **Dead Men's Secrets**
7.00 **Monsterquest**
8.00 **Cities of the Underworld**
9.00 **Ancient Aliens**
10.00 **Britain's War of Thrones: The Hundred Years War, with Dan Jones** Dynasties that forged the Europe.
11.00 **The Colour of War**
12.00 M'T **Monsterquest**
1.00 AM **Ancient Aliens**
3.00 **Britain's War of Thrones: The Hundred Years War, with Dan Jones** As 10.00pm.
4.00 **to 5.00** AM **Dead Men's Secrets**

PBS America

174 276 91 155

8.00 AM **Thai Cave Rescue**
9.10 NEW SERIES **Steven Raichlen's Project Fire**
10.20 **The First World War**
11.25 **Trump's Showdown**
1.55 PM **Steven Raichlen's Project Fire**
3.05 **The First World War**
4.10 **Jerusalem: God's Address**
5.20 **Thai Cave Rescue**
6.35 **Steven Raichlen's Project Fire** Double bill.
7.50 **The Crusades** Military confrontations between Christians and Muslims.
9.00 **The First World War** A fresh appraisal of the Western Front.
10.15 **Henry VIII: Mind of a Tyrant** Dr David Starkey examines the private life of the Tudor king.
11.15 **The Crusades**
12.20 AM **The First World War** As 9.00pm.
1.30 **to 2.00** AM **Walks Around Britain**

CI

156 156 835 209 328 380

6.00 AM **The First 48**
8.00 **Homicide Hunter**
10.00 **Unusual Suspects**
11.00 **Homicide: Hours to Kill**
12.00 NOON **Crimes That Shook Britain**
1.00 PM **A Town & Country Murder**
2.00 **Shallow Grave**
3.00 **Homicide Hunter**
4.00 **Unusual Suspects**
5.00 **Homicide: Hours to Kill**
6.00 **The First 48**
7.00 **Homicide Hunter**
8.00 **Killer In Plain Sight**
9.00 **Murdertown** New edition
10.00 **When Missing Turns to Murder** Wesley Neailey.
11.00 **Homicide Hunter**
12.00 M'T **Darkest Taboos**
1.00 AM **Murdertown**
2.00 **The First 48**
3.00 **Homicide Hunter**
4.00 **Unusual Suspects**
5.00 **to 6.00** AM **Homicide: Hours to Kill**

+1 hour 256 222

SKY HD SD | VIRGIN HD | FREEVIEW HD | FREESAT HD | BT HD

MONDAY Films

Monday

Sky Premiere

301 301 842 401 501

6.00 AM **Changeland** (2019) ★★
7.45 **All Is True** (2018) ★★★
9.30 **How to Train Your Dragon: The Hidden World** As 4.30pm.
11.25 PREMIERE **Bernie the Dolphin**
1.00 PM **Goosebumps 2: Haunted Halloween** As shown at 8pm.
2.45 **The Old Man & the Gun**
4.30 **How to Train Your Dragon: The Hidden World** (2019)
6.20 PREMIERE **Bernie the Dolphin** Adventure. (2018, U, 88min) ★★ *See review, page19*

6.20 Bernie the Dolphin

8 PM

8.00 **Goosebumps 2: Haunted Halloween** Comedy sequel starring Madison Iseman. A group of youngsters unleash all manner of monsters from an unpublished book. (2018, PG, 90min) ★★
SEX ●●● VIOLENCE ●●● LANG ●●●

9 PM

9.45 **The Old Man & the Gun** Fact-based comedy starring Robert Redford. Cop John Hunt becomes determined to catch a veteran bank robber. (2018, 12, 93min) ★★★★
SEX ●●● VIOLENCE ●●● LANG ●●●

10 PM

11.30 **White Boy Rick** Crime drama with Matthew McConaughey, Richie Merritt and Bel Powley. (2018, 15, 111min) ★★★
1.30 AM **Transference** Thriller with Dianna Agron and Mark Polish. (2019, 15, 102min) ★★
3.25 **Being Frank** Comedy with Anna Gunn and Samantha Mathis. (2018, 15, 109min) ★★
5.30 **to 6.00** AM **Joker: Special**

11 PM

+1 hour 312 412

Sky Disney

305 305 846 405 505

7.00 AM **Hercules** As 3.05pm.
8.40 **Ralph Breaks the Internet**
10.40 **Tangled** As shown at 8.00pm.
12.25 PM **Sleeping Beauty** (1959)
1.45 **Cinderella** As 9.50pm.
3.05 **Hercules** Animated musical. (1997, U, 92min) ★★★★
4.45 **Tinker Bell and the Legend of the NeverBeast** Animation. (2014, U, 76min) ★★★
6.10 **Ralph Breaks the Internet** Animated adventure. (2018, PG, 112min) ★★★★

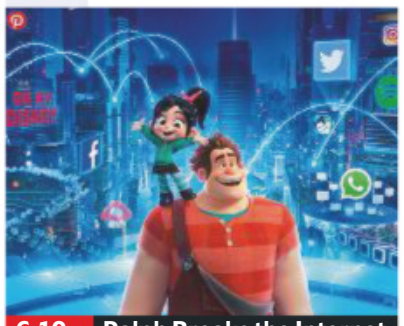
6.10 Ralph Breaks the Internet

8.00 **Tangled** Animation featuring the voice of Mandy Moore. A princess with magical hair escapes from confinement by a wicked enchantress with the help of a handsome thief. (2010, PG, 100min) ★★★★
SEX ●●● VIOLENCE ●●● LANG ●●●
9.50 **Cinderella** Animated version of the classic fairy-tale, featuring the voices of Ilene Woods and William Phipps. (1950, U, 75min) ★★★★
SEX ●●● VIOLENCE ●●● LANG ●●●
11.10 **Sleeping Beauty** Classic animated version of the fairy tale. (1959, U, 75min) ★★★★
12.30 AM **A Wrinkle in Time** Family fantasy starring Storm Reid and Oprah Winfrey. (2018, PG, 109min) ★★
2.30 **The Love Bug** Comedy adventure starring Dean Jones. (1968, U, 107min) ★★★
4.30 **to 6.00** AM **Tinker Bell and the Legend of the NeverBeast** As 4.45pm.

Sky Animation

306 306 847 406 506

7.10 AM **Cleo** (2016) ★★
8.40 **The Aristocats** As 9.35pm.
10.05 **The Swan Princess: The Secret of the Castle** (1997)
11.20 **How to Train Your Dragon: The Hidden World** As 4.20pm.
1.15 PM **Ferdinand** As 6.10pm.
3.05 **Lego Batman: The Movie – DC Super Heroes Unite** Animation. (2013, PG) ★★
4.20 **How to Train Your Dragon: The Hidden World** (2019)
6.10 **Ferdinand** (2017, U) ★★★

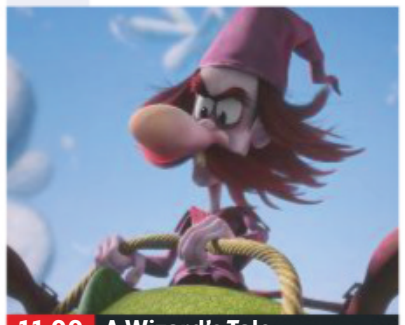
11.00 A Wizard's Tale

8.00 **Aladdin** Disney animated fantasy with the voice of Robin Williams. A magic lamp helps Aladdin fulfil his dreams of marrying a beautiful princess. (1992, U, 90min) ★★★★★
SEX ●●● VIOLENCE ●●● LANG ●●●
9.35 **The Aristocats** Animated adventure featuring the voice of Phil Harris. An alley cat comes to the aid of four pampered pussies when a butler schemes to steal their fortune. (1970, U, 78min) ★★★★★
SEX ●●● VIOLENCE ●●● LANG ●●●
11.00 **A Wizard's Tale** Animation featuring the voice of Toby Kebbell. (2018, U, 97min) ★★
12.45 AM **Big Fish & Begonia** Animated adventure featuring the voice of Guanlin Ji and Shangqing Su. Subtitled. (2016, PG, 100min) ★★★
2.40 **Cinderella** Animation with the voice of Cassandra Lee Morris. (2018, PG, 90min) ★★
4.25 **to 6.10** AM **A Wizard's Tale** Animation, as 11.00pm.

Sky Action

307 307 848 407 507

6.35 AM **Batman Unlimited: Monster Mayhem** (2015) ★★
8.10 **Batman Unlimited: Mech vs Mutants** (2016) ★★
9.30 **Batman Unlimited: Animal Instincts** (2015) ★★
11.00 **Jason and the Argonauts** Adventure. (1963, U) ★★★★
1.00 PM **The Predator** As 9.00pm.
3.00 **Predator** As shown at 11pm.
5.00 **Predator 2** (1990) ★★★
7.00 **Predators** Sci-fi sequel. (2010, 15, 102min) ★★★

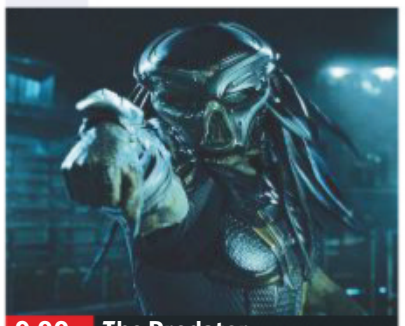
9.00 The Predator

Predators (film started at 7.00pm)
SEX ●●● VIOLENCE ●●● LANG ●●●
9.00 **The Predator** Sci-fi thriller sequel starring Boyd Holbrook, Trevante Rhodes and Jacob Tremblay. An band of former soldiers team up with a scientist in an attempt to defeat a savage extra-terrestrial warrior. (2018, 15, 107min) ★★★
SEX ●●● VIOLENCE ●●● LANG ●●●
11.00 **Predator** Sci-fi action fantasy with Arnold Schwarzenegger, Carl Weathers, Bill Duke and Elpidia Carrillo. (1987, 18, 107min) ★★★★
1.00 AM **Predator 2** As 5.00pm.
3.00 **Predators** As 7.00pm.
5.00 **to 7.00** AM **Jason and the Argonauts** Mythological adventure starring Todd Armstrong, Nancy Kovack and Honor Blackman. (1963, U, 99min) ★★★★

Sky Comedy

308 308 849 408 508

6.55 AM **Ghostbusters II** (1989)
8.55 **Mr Deeds** Comedy. (2002, 12, 96min) ★★
10.45 **The First Wives Club** Comedy. (1996, PG, 102min) ★★★
12.40 PM **Book Club** Comedy drama. (2018, 12, 104min) ★★★
2.35 **Here Comes the Boom** Comedy. (2012, 12) ★★★
4.35 **Action Point** Fact-based comedy. (2018, 15, 90min) ★
6.15 **Bad Teacher** Comedy. (2011, 15, 92min) ★★

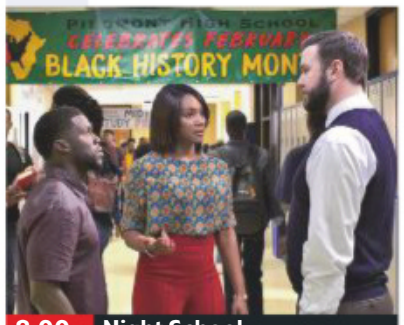

8.00 Night School

8.00 **Night School** Comedy starring Kevin Hart, Tiffany Haddish, Rob Riggle and Megalyn Echikunwoke. A group of troublesome adults are forced to attend night classes in a bid to finish high school. (2018, 15, 111min) ★★
SEX ●●● VIOLENCE ●●● LANG ●●●
10.00 **Sorry to Bother You** Comedy starring Lakeith Stanfield. A telemarketer's career takes a sinister turn after he begins using his 'white voice'. (2018, 15, 111min) ★★★★
SEX ●●● VIOLENCE ●●● LANG ●●●
12.00 M'T **Jackass: The Movie** Comedy with Johnny Knoxville. (2002, 18, 87min) ★
1.30 AM **Blue Streak** Comedy. (1999, 12, 94min) ★★
3.10 **The Female Brain** Comedy. (2017, 15, 98min) ★★
4.50 **to 6.50** AM **Ghostbusters II** Supernatural action comedy. (1989, PG, 99min) ★★★

primetime

Sky Hits

303 303 844 403 503

6.00 AM **Get Him to the Greek** Comedy. (2010, 15, 109min) ★★
7.55 **Grown Ups** (2010) ★★★
9.40 **Grown Ups 2** (2013) ★
11.30 **Star Wars: Episode I – The Phantom Menace** As 8.00pm.
1.50 PM **Just Go With It** (2011) ★
3.50 **E.T. The Extra Terrestrial** Sci-fi. (1982, U, 114min) ★★★★★
5.50 **Jumanji: Welcome to the Jungle** Fantasy. (2017, 12) ★★★

8.00 **Star Wars: Episode I – The Phantom Menace** Sci-fi prequel starring Liam Neeson. A Jedi master and his apprentice go to the rescue of the imperilled young queen of a distant planet. (1999, U, 132min) ★★★
10.20 **Batman v Superman: Dawn of Justice** Adventure starring Ben Affleck and Henry Cavill. The two superheroes' mutual distrust leads them into a battle manipulated by an evil billionaire. (2016, 12, 164min) ★★
1.00 AM **The Fast and the Furious: Tokyo Drift** Motor racing thriller. (2006, 12, 104min) ★★
2.50 **Superman Returns** Adventure. (2006, 12, 154min) ★★★
5.30 **to 7.20** AM **The Back-Up Plan** Romantic comedy with Jennifer Lopez. (2010, 12, 100min) ★★

Sky Greats

304 304 845 404 504

6.00 AM **Shirley Valentine** (1989)
8.00 **Save the Last Dance** As 6pm.
10.00 **Remember the Titans** As 8pm.
12.00 NOON **The Presidio** Crime thriller. (1988, 15, 98min) ★★
1.50 PM **Roman Holiday** Romance. (1953, b/w, U, 118min) ★★★★★
3.50 **Pretty Woman** Romance. (1990, 15, 117min) ★★★★
6.00 **Save the Last Dance** Romantic drama. (2001, 12, 113min) ★★★

8.00 **Remember the Titans** Fact-based drama starring Denzel Washington. A black high-school football coach fights prejudice when he takes charge of the team at a newly integrated high school. (2000, PG, 113min) ★★★
10.00 **Starship Troopers** Sci-fi war drama starring Casper Van Dien and Denise Richards. Four teenagers prepare for combat against an alien insect race. (1997, 18, 129min) ★★
12.15 AM **Walk the Line** Biopic starring Joaquin Phoenix. (2005, 12, 124min) ★★★★
2.35 **Shirley Valentine** Romantic comedy starring Pauline Collins. (1989, 15, 108min) ★★★★
4.35 **to 6.45** AM **Roman Holiday** Romantic comedy, as 1.50pm.

TCM Movies

315 415 416 512 526

7.55 AM **The Pure Hell of St Trinian's** (1960, b/w, U, 94min) ★★★
9.55 **The Lone Hand** Western. (1953, U, 79min) ★★
11.45 **Fort Massacre** (1958, U) ★★
1.30 PM **The Wild and the Innocent** Western. (1959, PG, 84min) ★★
3.25 **The Oklahoman** Western. (1956, U, 80min) ★★
5.05 **Sahara** World War Two drama. (1943, b/w, PG, 97min) ★★★

7.05 **The Burning Hills** Western starring Tab Hunter and Natalie Wood. A young farmer seeks revenge against the cattle baron who had his brother murdered. (1956, PG, 94min) ★★★
9.00 **The Glimmer Man** Action thriller starring Steven Seagal and Keenen Ivory Wayans. A former CIA agent working as a police detective joins an LA cop on the trail of a serial killer, but realises he hasn't left his past behind. (1996, 18, 91min) ★
11.00 **Infamous** (2005, 15) ★★★
1.10 AM **Excessive Force II: Force on Force** (1995, 18, 84min) ★★
3.00 **Close Up** Four editions.
5.00 **to 6.05** AM **Hollywood's Best Film Directors**

+1 hour 316 417

Talking Pictures

328 445 81 306

6.00 AM **Chipperfield's Circus with Mr Pastry**
6.15 **The Broken Horseshoe** (1953)
7.50 **Marilyn** Thriller. (1953) ★★
9.10 **Folly to be Wise** (1952) ★★★
11.00 **Stagecoach West**
12.00 NOON **Inn for Trouble** (1960)
1.45 PM **Channel Incident**
2.00 **Colonel March of Scotland Yard**
2.30 **The Devil and Daniel Webster**
4.30 **Target: The Corruptors**

5.30 **Robin's Nest** 4/6. (S2)
6.00 **Big Ben Calling** Musical starring Leslie French and Mary Lawson. (1935, b/w, U, 57min) ★★
6.50 **Glimpses: All the Fun at the Fair** Footage of a fairground.
6.55 **Next of Kin** Propaganda film.
9.00 **Special Branch** 9/14. (S1)
10.00 **The Long Dark Hall** Melodrama starring Rex Harrison as a married man charged with the murder of his chorus girl mistress. With Lilli Palmer. (1951, b/w, PG, 86min) ★★
11.45 **All the Way Up** Black comedy. (1970, PG, 92min) ★★
1.45 AM **Cone of Silence** Mystery. (1960, PG, 92min) ★★★
3.35 **Jack London** Biopic. (1943, b/w, PG, 93min) ★★
5.35 **King of the Keyboard**
5.55 **to 6.00** AM **Snipshots**

Horror

317 149 70 138

8.00 AM **seaQuest DSV** 7/24. (S1)
9.00 **Star Trek: Voyager** 14/26. (S2)
10.00 **Star Trek** 16/26. (S2)
11.00 **The Devil Rides Out** (1967)
12.50 PM **Horror Highlights**
1.00 **Island of Terror** Horror chiller. (1966, PG, 90min) ★★★
2.50 **Horror Highlights**
3.00 **Sliders** 12/13. (S2)
4.00 **Killer Bees** Thriller. (2002) ★
5.50 **Horror Highlights**

6.00 **Star Trek** 17/26. (S2)
7.00 **Star Trek: Voyager** 15/26. (S2)
8.00 **Space 1999** 8/24. Members of the Moonbase Alpha crew discover a region filled with ruined spaceships. (S1)
9.00 **The Innkeepers** Haunted house thriller starring Sara Paxton and Pat Healy. Two young hotel desk clerks attempt to record the ghost reputed to haunt the inn where they work. With Kelly McGillis and George Riddle. (2011, 15, 101min) ★★★
11.00 **Vacancy** Horror starring Luke Wilson. (2007, 15, 85min) ★★★
12.40 AM **The Remaining** Horror. (2014, 15, 86min) ★★
2.25 **Ibiza Undead** Horror. (2016) ★
4.20 **to 4.30** AM **Horror Highlights**

+1 hour 318 202 139

★★★★★ Excellent ★★★★ Very Good ★★★ Good ★★ Average ★ Poor

Sky Thriller

309 309 850 409 509

6.55 AM **Backtrace** Action thriller. (2018, 15, 92min) ★★★
8.45 **Sweet Country** Australian drama with Hamilton Morris. (2017, 15, 113min) ★★★★
10.50 **Ocean's Eight** As 7.00pm.
12.50 PM **Hotel Mumbai** As 9pm.
3.00 **RocknRolla** As 11.05pm.
5.00 **Safe House** Action thriller. (2012, 15, 110min) ★★★
7.00 **Ocean's Eight** Crime caper starring Sandra Bullock. (2018, 12, 110min) ★★★★

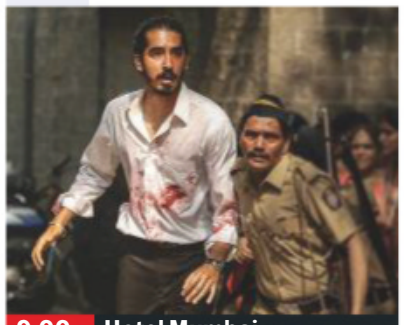
9.00 Hotel Mumbai

Ocean's Eight (film started at 7.00pm)
SEX ●●● VIOLENCE ●●● LANG ●●●

9.00 **Hotel Mumbai** Thriller based on the 2008 terror attacks, starring Armie Hammer and Dev Patel. Four terrorists take hostages at the Taj Mahal Palace Hotel, but some employees risk their lives to protect their guests. (2018, 15, 123min) ★★★★
SEX ●●● VIOLENCE ●●● LANG ●●●

11.05 **RocknRolla** Crime comedy thriller starring Gerard Butler. (2008, 15, 114min) ★★
1.10 AM **Face/Off** Thriller with John Travolta and Nicolas Cage. (1997, 18, 133min) ★★★★
3.40 **Cutterhead** Survival thriller starring Christine Sonderris. (2018, 15, 84min) ★★★
5.20 **to 7.05** AM **Angel Flight Down** Fact-based adventure starring Patricia Kalember. (1996, PG, 88min) ★★

Sky Drama

310 310 851 410 510

6.30 AM **Mary Magdalene** Drama. (2018, 12, 120min) ★★
8.35 **Ben-Hur** Spectacular drama. (1959, PG, 212min) ★★★★★
12.30 PM **Ghost** As shown at 8pm.
2.45 **Lords of Anarchy** Drama starring Jeffrey Wahlberg. (2017, 15, 80min) ★★★★
4.25 **Tully** Drama starring Charlize Theron and Ron Livingston. (2018, 15, 96min) ★★★★
6.15 **Cruise** Romantic comedy. (2018, 15, 90min) ★★★

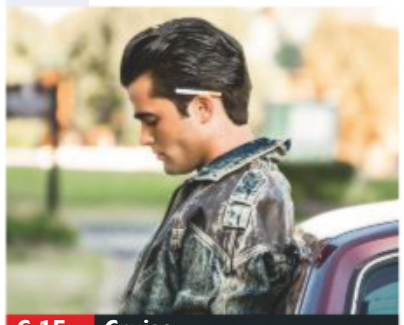
6.15 Cruise

8.00 **Ghost** Romantic fantasy thriller starring Patrick Swayze and Demi Moore. A New York banker killed by a mugger returns as a ghost to warn his jeopardised lover. With Whoopi Goldberg, Tony Goldwyn and Susan Breslau. (1990, 12, 127min) ★★★★★
SEX ●●● VIOLENCE ●●● LANG ●●●

10.10 **The Mountain Between Us** Romantic adventure starring Idris Elba and Kate Winslet. A surgeon and a bride attempt to survive in the wilderness when their plane crashes. (2017, 12, 103min) ★★
SEX ●●● VIOLENCE ●●● LANG ●●●

12.15 AM **Tyrel** Comedy drama with Jason Mitchell and Michael Cera. (2018, 15, 86min) ★
2.00 **Lords of Anarchy** As 2.45pm.
3.40 **to 6.00** AM **Always** Steven Spielberg's romantic fantasy starring Richard Dreyfuss. (1989, PG, 122min) ★★★

Sky Sci-Fi/Horror

311 311 852 411 511

7.00 AM **Anon** Sci-fi thriller. (2018, 15, 105min) ★★★
8.45 **The Top Ten Show 2019**
9.00 **The Little Stranger** As 3am.
11.00 **Ghost Rider** As 7.00pm.
1.00 PM **Judge Dredd** As 9.00pm.
2.45 **Pacific Rim** As 10.45pm.
5.00 **Pacific Rim: Uprising** Sci-fi sequel starring John Boyega. (2018, 12, 111min) ★★
7.00 **Ghost Rider** Comic book adventure starring Nicolas Cage. (2006, 12, 109min) ★★

5.00 Pacific Rim: Uprising

Ghost Rider (film started at 7.00pm)
SEX ●●● VIOLENCE ●●● LANG ●●●

9.00 **Judge Dredd** Sci-fi action thriller starring Sylvester Stallone and Armand Assante as good and evil adversaries in a crime-ridden 21st-century metropolis. (1995, 15, 95min) ★★
SEX ●●● VIOLENCE ●●● LANG ●●●

10.45 **Pacific Rim** Epic sci-fi action adventure starring Charlie Hunnam, Idris Elba and Rinko Kikuchi. (2013, 12, 131min) ★★★
SEX ●●● VIOLENCE ●●● LANG ●●●

1.00 AM **Pacific Rim: Uprising** Sci-fi, as shown at 5.00pm.
3.00 **The Little Stranger** Horror, starring Domhnall Gleeson, Will Poulter and Ruth Wilson. (2018, 12, 111min) ★★★★
5.00 **to 6.00** AM **Sky Cinema Preview**

Sky Spooky

302 302 842 402 502

6.00 AM **Monster House** (2006)
7.35 **Hotel Transylvania 3...** (2018)
9.20 **Spooky Buddies** (2011) ★★
10.55 **Goosebumps 2: Haunted Halloween** As 5.20pm.
12.35 PM **Lego Scooby-Doo!: Haunted Hollywood** (2016)
1.55 **Labyrinth** As 10.05pm.
3.40 **Monster House** (2006)
5.20 **Goosebumps 2: Haunted Halloween** (2018) ★★
7.00 **Hotel Transylvania 3: Summer Vacation** (2018) ★★

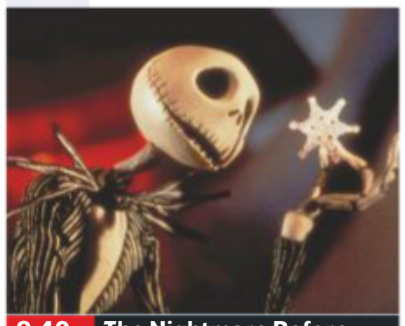
8.40 The Nightmare Before...

8.40 **The Nightmare Before Christmas** Animation with the voice of Chris Sarandon. The mayor of Halloweentown tries to take over the Christmas celebrations. (1993, PG, 76min) ★★★★
SEX ●●● VIOLENCE ●●● LANG ●●●

10.05 **Labyrinth** Fantasy starring David Bowie and Jennifer Connelly. (1986, U, 97min) ★★★★
SEX ●●● VIOLENCE ●●● LANG ●●●

11.50 **Monster Family** Animated comedy with the voices of Emily Watson and Jason Isaacs. (2017, PG, 96min) ★★
1.30 AM **The Nightmare Before Christmas** As 8.40pm.
2.55 **Lego Scooby-Doo!: Haunted Hollywood** Animated adventure with the voice of Frank Welker and Matthew Lillard. (2016, U, 75min) ★★
4.15 **to 6.00** AM **Monster Family** Ami,ation, as 11.50pm.

Film4

313 313 853 428 429 14 300

■ **Films start at 11.00am**
11.00 AM **Ride Lonesome** Western. (1959, 12, 73min) ★★★★
12.30 PM **Support Your Local Sheriff!** Comedy Western. (1968, PG, 89min) ★★★★
2.25 **The Enemy Below** World War Two adventure. (1957, PG, 98min) ★★★★
4.25 **Warlock** Western with Henry Fonda. (1959, U, 123min) ★★★
6.50 **Super 8** Sci-fi mystery. (2011, 12, 111min) ★★★★

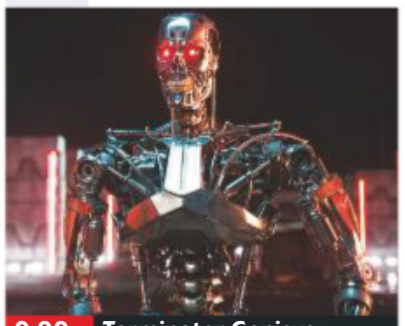
9.00 Terminator Genisys

Super 8 (film started at 6.50pm)
SEX ●●● VIOLENCE ●●● LANG ●●●

9.00 **Terminator Genisys** Sci-fi adventure sequel starring Arnold Schwarzenegger and Emilia Clarke. A time traveller sent on a rescue mission discovers a plot to change history beyond recognition. (2015, 12, 126min) ★★★
SEX ●●● VIOLENCE ●●● LANG ●●●

11.25 **PREMIERE** **Night Comes On** Drama starring Dominique Fishback. A girl is released from juvenile detention on the eve of her 18th birthday. *See review, page 22* (2018, 15, 86min) ★★★
1.10 AM **Random Acts**
1.15 **to 3.30** AM **Second Coming** Drama starring Idris Elba. (2014, 15, 105min) ★★★

+1 hour 314 430 45 301

Monday

8 PM

9 PM

10 PM

11 PM

Sony Movies Christmas

319 424 50 303

7.00 AM **Instant Message** Comedy. (2005, PG, 90min) ★★★
9.00 **Christmas Eve** (2015) ★★
11.00 **The Year Without a Santa Claus** As shown at 1.00am.
1.00 PM **PREMIERE** **Runaway Christmas Bride** As 9.00pm.
3.00 **Christmas Do-Over** Comedy fantasy. (2006, PG, 90min) ★★
5.00 **A Miracle on Christmas Lake** Drama. (2016, PG, 110min) ★★

7.00 **Oh Christmas Tree!** Comedy starring Sarah Lancaster. A woman who has always hated Christmas grows to love the season as she takes over and tries to save her father's tree lot. (2013, U, 87min) ★★
9.00 **PREMIERE** **Runaway Christmas Bride** Drama starring Cindy Busby. Having left her groom at the altar after learning a devastating secret, a woman re-encounters romance at a ski resort. (2017, PG, 90min) ★★

11.00 **The Christmas Candle** (2013)
1.00 AM **The Year Without a Santa Claus** Comedy. (2006, U) ★★
3.00 **Silver Bells** Drama. (2013) ★★
5.00 **to 7.00** AM **A Christmas Reunion** Drama. (1993) ★★

+1 hour 320 303 304

Sony Movies

321 425 32 302

9.00 AM **Cries in the Dark** Suspense thriller. (2006, PG, 90min) ★★
11.00 **Mistaken** Thriller starring Lana Parrilla. (2008, 12, 90min) ★★
1.00 PM **The Apocalypse** Action adventure starring Rhett Giles. (2007, PG, 94min) ★★
2.50 **Super Tanker** Sci-fi action thriller. (2011, 12, 83min) ★★
4.50 **Serendipity** Romantic comedy. (2001, PG, 90min) ★★

6.40 **Hitch** Romantic comedy starring Will Smith. A man forges a career as a professional 'date doctor', offering advice to lonely single guys – but when he falls in love, he discovers his expertise counts for nothing. (2005, 12, 118min) ★★★
9.00 **Bad Boys** Comedy thriller starring Martin Lawrence. A bachelor cop and his married partner have to switch identities in their pursuit of heroin thieves. (1995, 15, 118min) ★★★

11.25 **Defendor** (2009) ★★★
1.35 AM **War Pigs** Action adventure. (2015, 15, 88min) ★★
3.40 **The Confirmation** Comedy. (2015, 12, 101min) ★★★★
5.50 **to 6.00** AM **Sony Movie News**

+1 hour 322

Sony Movies Action

323 426 40 305

6.00 AM **You're Jinxed Friend, You've Met Sacramento** (1972)
7.45 **Loophole** Thriller. (1980) ★★
10.55 **The Scarlet and the Black** Thriller. (1983, PG) ★★★
12.15 PM **M*A*S*H** 9&10/20. (S9)
1.15 **The Last Posse** (1953) ★★
2.55 **Combat Report**
3.30 **Dragonfly Squadron** Drama. (1954, b/w, U, 83min) ★★
5.15 **Biggles** Fantasy. (1986) ★★

7.10 **40 Days and Nights** Thriller with Monica Keena. Sea levels rise after a teutonic shift threatening mankind with extinction, so the US military build an 'ark'. (2012, 15, 86min) ★
9.00 **Starship Troopers 3: Marauder** Sci-fi thriller sequel starring Casper Van Dien. A colonel is released from prison to lead a rescue mission to find a crashed spaceship on a planet infested with giant killer insects. (2008, 15, 105min) ★★★

11.05 **Stormageddon** Fantasy thriller starring Joseph Gatt and Eve Mauro. (2015, PG, 90min) ★★
12.50 AM **Extortion** Drama with Eion Bailey. (2016, 15, 108min) ★★
3.00 **to 4.00** AM **Stealth**

+1 hour 324

Christmas 24

325 419 513

7.00 AM **Girlfriends of Christmas Past** Comedy. (2016, PG) ★★
9.00 **Help for the Holidays** (2012)
11.00 **Marry Me at Christmas** Festive drama. (2017, PG, 90min) ★★
1.00 PM **Road to Christmas** Drama. (2018, PG, 120min) ★★
3.00 **The Christmas Train** Romantic drama. (2017, U, 90min) ★★★
5.00 **Rocky Mountain Christmas** Drama. (2017, PG, 90min) ★

7.00 **Sound of Christmas** Drama with Lindy Booth. A teacher agrees to tutor a young girl over the Christmas holidays, and grows closer than expected to the girl's father. (2016, PG, 84min) ★★
9.00 **Family under the Christmas Tree** Drama starring Jon Cor. A photographer returns home to take care of her grandmother, and gets involved with a neighbour who needs help in looking after his young nephew. (2019, PG, 120min) ★★

11.00 **Romance at Reindeer Lodge** Drama. (2017, 90min) ★★
1.00 AM **A Family Thanksgiving** Drama. (2010, PG, 87min) ★★
3.00 **to 5.00** AM **Christmas at Pemberley Manor** (2018) ★★

+1 hour 326 420

FILMS ON OTHER CHANNELS

6pm TILL LATE

7.00 PM **Clueless** *MTV* Satirical teen comedy. ★★★★
7.05 **Millions** *AMC from BT* Family comedy. ★★★★
8.00 **Disney's Descendants** *Disney* Fantasy adventure. ★★★
9.00 **Gladiator** *Sky1* Epic historical drama. ★★★★
9.00 **Terminator 2: Judgment Day** *ITV4* Thriller sequel. ★★★★★
9.00 **Cop Land** *5Spike* Thriller. ★★★
9.00 **TimeCop** *Syfy* Thriller with Jean-Claude Van Damme. ★★★
9.00 **Copycat** *Paramount Network* Thriller with Holly Hunter. ★★
10.00 **Scream 2** *5STAR* Comedy horror thriller sequel. ★★★
10.55 **Edge of Darkness** *AMC from BT* Thriller with Mel Gibson. ★★★
11.00 **Hard Rain** *Syfy* Thriller. ★★
11.05 **Man of the West** *5Spike* Western with Gary Cooper. ★★
11.35 **Looking for Mr Goodbar** *Paramount Network* Sex melodrama. ★★★
11.45 **Swordfish** *ITV4* Thriller. ★★
1.45 AM **Free Solo** *Channel 4* Documentary. (Signed) ★★★★
4.00 **Merlin and the War of the Dragons** *Syfy* Fantasy. ★★★

MONDAY Sport

SKY HD SD | VIRGIN HD | BT HD

21 October

Sky Sports Main Event

401 401 855 | 511 501 | 402 437

6.00 AM **Good Morning Sports Fans Bitesize** Round-up of the sports news with analysis and comment.
7.00 **Good Morning Sports Fans**
10.00 **Football Centre**
11.00 **LIVE ICC World T20 Qualifiers Hong Kong v United Arab Emirates.** Coverage of the qualifying match from Sheikh Zayed Cricket Stadium in Abu Dhabi.
2.40 PM **Best of England v India** Action from an ODI in 2007.
3.00 **Sky Sports News**
4.30 **LIVE ICC World T20 Qualifiers Canada v Nigeria.** Coverage of the qualifying match from Sheikh Zayed Cricket Stadium in Abu Dhabi.
7.00 **LIVE MNF Sheffield United v Arsenal.** Coverage of the Premier League clash from Bramall Lane. Kick-off **8.00pm**.
11.00 **Sky Sports News**
1.00 AM **LIVE NFL New York Jets v New England Patriots.** Coverage of the inter-conference match from MetLife Stadium. Kick-off **1.15am**.
5.00 **to 6.00** AM **Sky Sports News**

Sky Sports Premier League

402 402 856 | 512 502

6.00 AM **PL Greatest Games**
7.00 **PL Legends: Paul Ince**
7.30 **PL Legends: Thierry Henry**
8.00 **Premier League Highlights**
8.30 **Goals on Sunday**
10.00 **Premier League Years**
12.00 NOON **PL Best Goals 15/16**
1.00 PM **Premier League Highlights**
5.00 **Soccer AM: The Best Bits**
5.30 **Premier League 100 Club**
6.00 **PL Legends: Alan Shearer**
6.30 **Premier League Highlights** Action from the top-flight clash between Manchester United and Liverpool from Old Trafford.
7.00 **LIVE MNF Sheffield United v Arsenal.** Coverage of the top-flight clash from Bramall Lane. Kick-off **8.00pm**.
11.00 **Best PL Goals Of The Season 18/19** A look at all the best goals scored in the 2018-19 campaign.
12.00 M'T **MNF Pre Match**
1.00 AM **MNF Hlts**
1.30 **Premier League Years**
3.30 **PL Greatest Games**
4.00 **PL Best Goals 92/93**
5.00 **Best PL Goals: Man Utd v Newcastle** Memorable strikes.
5.30 **to 6.00** AM **Premier League 100 Club**

Sky Sports Football

403 403 857 | 513 503

6.00 AM **Highlights**
10.00 **EFL: Championship Season Review** The 2018/19 season.
11.00 **One2Eleven**
11.30 **Football's Greatest Players**
12.00 NOON **EFL Greatest Games**
12.30 PM **SPFL Greatest Games**
1.00 **Football Countdowns**
2.00 **Football Years**
3.00 **EFL Play-Off Final Highlights**
4.00 **One2Eleven**
4.30 **Football's Greatest Players**
5.00 **EFL Greatest Games**
5.30 **SPFL Greatest Games**
6.00 **Soccer AM: The Best Bits**
6.30 **EFL Goals: Leagues 1 & 2**
7.00 **SPFL Round-Up**
7.15 **SPFL Greatest Games**
7.30 **Football's Greatest Players**
8.00 **EFL: Championship Season Review** The 2016/17 season.
9.00 **EFL Rivalries: East Midlands Derby** The rivalry between teams.
9.30 **EFL Rivalries: Second City Derby** The rivalry between teams.
10.00 **SPFL Round-Up**
10.15 **SPFL Greatest Games**
10.30 **MLS Round-Up Show**
11.00 **Football's Greatest Players**
12.00 M'T **Football Years**
1.00 **to 6.00** AM **Highlights**

Sky Sports Cricket

404 404 858 | 514 504

6.00 AM **Best of England v India**
7.00 **Cricket's Greatest Games**
8.00 **Captain's Log**
9.00 **How the 2012 ICC World T20 Was Won** A look back at the tournament in Sri Lanka.
11.00 **LIVE ICC World T20 Qualifiers Hong Kong v United Arab Emirates.** Coverage of the qualifying match from Sheikh Zayed Cricket Stadium in Abu Dhabi.
2.40 PM **Best of England v India**
4.20 **LIVE ICC World T20 Qualifiers Canada v Nigeria.** Coverage of the qualifying match from Sheikh Zayed Cricket Stadium in Abu Dhabi.
8.00 **The Hundred** A replay of the draft for the inaugral season.
11.00 **Captain's Log** Nasser Hussain.
11.30 **Last Man Standing** A look at the tradition of tailenders in cricket.
12.00 M'T **Cricket World Cup** A look back at the 1975 World Cup.
1.00 AM **How the 2010 ICC World T20 Was Won**
3.00 **Cricket's Greatest Games**
4.00 **Best of England v India**
5.00 **to 6.00** AM **Cricket's Greatest Games**

Sky Sports Golf

405 405 859 | 515 505

6.00 AM **LPGA Tour Golf**
8.00 **PGA Tour Golf** Action from day four of the CJ Cup.
12.00 NOON **European Tour Golf** Action from day four of the Amundi Open de France.
4.30 PM **LPGA Tour Golf** ction from day four of the 2019 Buick LPGA in China.
6.30 **Chronicles of a Champion Golfer** A profile of two-time Open champion Greg Norman.
7.00 **PGA Tour Golf** Action from the 2019 CJ Cup.
8.00 **European Tour Golf** Action from day four of the Amundi Open de France.
9.00 **Chronicles of a Champion Golfer** A profile of Rory McIlroy.
9.30 **Chronicles of a Champion Golfer** A profile of Tom Watson.
10.00 **PGA Tour Golf** Action from the 2019 CJ Cup.
11.00 **European Tour Golf**
12.00 M'T **PGA Tour Golf**
1.00 AM **European Tour Golf**
2.00 **PGA Tour Golf**
3.00 **European Tour Golf**
4.00 **PGA Tour Golf**
5.00 **to 6.00** AM **European Tour Golf**

BT Sport 1

413 413 867 | 527 | 408 430

6.00 AM **UEFA Europa League Magazine** News and updates.
7.00 **Premier League Review**
8.00 **Premier League** Action from Everton v West Ham United.
9.30 **Ladbrokes Premiership** Action from Hearts v Rangers.
11.00 **The WRC Magazine**
11.30 **SGB Premiership Final**
1.30 PM **Premier League Review**
2.30 **UEFA Champions League Magazine** News and updates.
3.00 **EnduroGP** Recent action.
3.30 **The Barcolana** Action from the international sailing regatta.
4.30 **Early Kick-Off**
5.00 **Premier League Review**
6.00 **BT Sport Reload**
6.15 **Ladbrokes SPFL Highlights**
6.30 **Bundesliga Highlights Show**
7.30 **LIVE Bundesliga 2 Arminia Bielefeld v Hamburg SV.** The German second-tier clash from SchucoArena. Kick-off **7.30pm**.
9.30 **BT Sport Goals Reload**
10.00 **BT Sport Score Best Bits**
10.30 **World Poker Tour Series**
12.30 AM **UEFA Champions League – Classics** Triple bill of action.
2.00 **to 6.00** AM **The Big Match Revisited – 1976/77**

BT Sport 2

414 414 868 | 528 | 409 431

6.00 AM **MotoGP** Triple bill, featuring the Moto3, Moto2 and MotoGP races at the Grand Prix of Japan.
9.00 **US National Women Soccer League** Double bill of action.
11.00 **Playback – Football's Greatest Rivalries** Triple bill.
2.00 PM **MotoGP** The MotoGP race at the Grand Prix of Japan.
3.00 **V8 Supercars Highlights** Action from race 25 at the Mount Panorama Circuit in Bathurst, New South Wales.
5.00 **Gallagher Premiership Rugby Highlights** The best action from the opening weekend, including Saracens v Northampton Saints, and Exeter Chiefs v Harlequins.
7.30 **The WRC Magazine** A look ahead to the next round in Spain.
8.00 **Rand University** How former NFL wide receiver Randy Moss became a national sporting star.
9.00 **Fishing: On The Bank**
10.00 **Gallagher Premiership Tonight**
10.45 **Shoulder to Shoulder**
12.15 AM **V8 Supercars Highlights**
2.15 **Ghosts of Ole Miss**
3.15 **UFC Reloaded**
5.00 **to 6.00** AM **UEFA Champions League – Classics**

BT Sport 3

417 417 869 | 529 | 410 432

6.00 AM **Bundesliga**
1.00 PM **Bundesliga**
5.00 **Ligue 1 Highlights**
6.00 **UEFA Champions League Magazine** News and updates.
6.30 **Early Kick-Off**
7.00 **MotoGP** Action from the Moto3 race at the Grand Prix of Japan.
8.00 **MotoGP** Action from the Moto2 race at the Grand Prix of Japan.
9.00 **MotoGP** Action from the MotoGP race at the Grand Prix of Japan, round 16 of the season.
10.00 **UFC – The Walk** Behind-the-scenes with the UFC's biggest stars in the lead up to some of the biggest fights of their careers.
10.30 **UFC** Chris Weidman makes his light heavyweight debut against contender Dominick Reyes at UFC Fight Night in Boston.
1.30 AM **UFC Main Event** Al Iaquinta v Donald 'Cowboy' Cerrone at UFC Fight Night in Canada.
2.30 **Ligue 1 Highlights** Including Nice v PSG, and Lyon v Dijon.
3.30 **Gallagher Premiership Tonight**
4.15 **BT Sport Goals Reload**
4.30 **Fishing: On The Bank**
5.30 **to 6.00** AM **The WRC Magazine**

Sky Sports Action

407 407 861 | 517 507

6.00 AM **Boxing Gold**
7.00 **Best of NFL Sunday**
9.00 **Boxing Gold**
10.00 **Best of NFL Sunday**
12.00 NOON **NFL: A Football Life**
1.00 PM **Best of NFL Sunday**
3.00 **NFL Highlights**
4.00 **Darts Gold**
4.30 **Sporting Records**
5.00 **NFL: America's Game** A look back at Denver Broncos' 1997 Super Bowl triumph over Green Bay Packers at the Qualcomm Stadium in San Diego, California.
6.00 **NFL Highlights** Dallas Cowboys v Philadelphia Eagles.
7.00 **NBC's ProFootballTalk** American football discussion.
9.00 **Best of NFL Sunday** Action from the seventh week of fixtures.
11.00 **NFL: America's Game** Revisiting Washington Redskins' 1982 Super Bowl victory over Miami Dolphins at the Rose Bowl.
12.00 M'T **NFL Highlights** Dallas Cowboys v Philadelphia Eagles.
1.00 AM **LIVE NFL New York Jets v New England Patriots.** The inter-conference match from MetLife Stadium. Kick-off **1.15am**.
5.00 **to 6.00** AM **Sporting Greats**

Sky Sports Mix

145 145 838 | 520 510

6.00 AM **Good Morning Sports Fans Bitesize** Round-up of the sports news with analysis and comment.
7.00 **Good Morning Sports Fans**
9.00 **Sporting Records**
9.30 **Game Changers**
10.00 **NFL: America's Game** A look back at New England Patriots' 2003 Super Bowl victory over Carolina Panthers in Texas.
11.00 **Powerboating**
12.00 NOON **NFL: A Football Life** A profile of Jerry Rice, who spent the majority of his career with the San Francisco 49ers.
1.00 PM **Game Changers**
1.30 **My Icon** Rugby union referee Nigel Owens talks about his idol.
1.45 **My Icon** Great Britain hockey stars Kate and Helen Richardson-Walsh talk about their idols.
2.00 **Powerboating**
3.00 **World Surf League**
4.00 **WWE Raw** Wrestling action.
6.00 **Fight Night** Robbie Davies Jr v Lewis Ritson. Coverage of the super lightweight bout from the Utilita Arena in Newcastle.
10.30 **WWE Late Night Smackdown**
12.30 **to 6.00** AM **Mix Shorts: Masterclasses**

BT Sport/ESPN

423 423 872 | 530 | 411 434

6.00 AM **CFL** Action from Montreal Alouettes v Toronto Argonauts.
8.30 **CFL** Action from BC Lions v Saskatchewan Roughriders.
11.00 **CFL** Action from Hamilton Tiger-Cats v Ottawa Redblacks.
1.30 PM **CFL** Calgary Stampeders v Winnipeg Blue Bombers.
4.00 **World Series of Poker**
6.00 **MLB** Action from an MLB Postseason game.
9.00 **Baseball Tonight** Expert analysts look at the best plays, highlights and biggest stories surrounding Major League Baseball.
9.30 **College Football** Recent action from college football.
12.30 AM **College Football 150** In celebration of college football's 150th anniversary, ESPN look back at the history of the sport.
1.00 **Baseball Tonight**
2.00 **College Football** Recent action.
5.00 **to 6.00** AM **College Football 150**

Eurosport 1

410 410 864 | 521 | 412 435

7.30 AM **Bennetts British Superbikes** From Brands Hatch.
9.00 **Alpine Skiing** Action from the World Cup meeting in Kitzbuhel.
11.00 **Snooker: English Open** Action from the final in Crawley.
1.00 PM **International Swimming League** Day two from Dallas.
2.00 **Alpine Skiing** Action from the World Cup meeting in Kitzbuhel.
4.00 **Darts** Action from a key event.
6.00 **Snooker: English Open** Action from the final in Crawley.
8.00 **Alpine Skiing** Action from the World Cup meeting in the Austrian resort of Kitzbuhel, featuring the men's downhill.
9.00 **Alpine Skiing** Action from the World Cup meeting in the Austrian resort of Kitzbuhel, featuring the men's slalom.
10.00 **Sailing: Spirit of Yachting**
10.40 **Darts** Action from a key event.
12.45 AM **Sport Talks**
1.35 **to 7.15** AM **WATTS**

Eurosport 2

411 411 865 | 522 | 413 436

5.00 AM **LIVE Golf Challenge: Japan Skins** Coverage of the front nine of the skins event staged in Chiba, Japan, featuring Tiger Woods, Rory McIlroy, Jason Day and Hideki Matsuyama.
7.00 **Bennetts British Superbikes**
8.30 **International Swimming League** Day one from Dallas.
10.30 **FIA World Touring Cars**
1.30 PM **Bennetts British Superbikes** As 8.00pm
3.00 **Snooker: English Open**
5.00 **Cyclo-Cross**
6.00 **Alpine Skiing** From Austria.
7.00 **Bennetts British Superbikes Extra** From Brands Hatch.
8.00 **Bennetts British Superbikes** The final round at Brands Hatch.
9.00 **Rallycross: Titans-RX Series**
10.00 **Snooker: English Open**
12.00 M'T **Billiards**
1.00 AM **FIA World Touring Cars**
2.00 **Alpine Skiing**
4.00 **to 6.00** AM **World Superbikes**

Sky Sports Arena

408 408 862 | 518 508

6.00 AM **Sporting Greats**
7.00 **WWE Raw Hlts**
8.00 **WWE Experience**
9.00 **NBA Classic Games: Mavericks/Jazz 2012**
11.00 **NBA Finals Defining Moments**
12.00 NOON **Allen Iverson: The Answer** Profile of the NBA star.
1.00 PM **NBA: Team Preview**
1.30 **NBA Classic Games**
3.30 **2016 NBA Champions Cavaliers Documentary**
4.45 **2018 NBA Champions Warriors Documentary**
6.00 **NBA: Team Preview**
9.00 **NBA Classic Games**
11.00 **Players Only: Kobe & Shaq** With former Los Angeles Lakers Kobe Bryant and Shaquille O'Neal.
12.00 M'T **Shaq The Big Conversation** An interview with former NBA superstar Shaquille O'Neal.
1.00 AM **LIVE WWE Raw** Wrestling coverage from America.
4.00 **to 6.00** AM **NBA Classic Games**

Sky Sports F1

406 406 860 | 516 506

6.00 AM **The Home of F1**
11.00 **Formula 1** As 9.00pm.
1.20 PM **Brundle at the Nordshleife**
1.30 **Formula 1** Another chance to see the 2018 Mexico Grand Prix.
3.45 **Vettel In Fiorano**
4.00 **F1 GP Highlights** Action from the 2018 Mexico Grand Prix.
5.00 **Mexico F1 GP Best Bits**
5.30 **Formula 1** Another chance to see the Japanese Grand Prix at the Suzuka Circuit.
7.35 **Lewis in the W196 with Martin**
7.45 **Ted's Notebook**
8.15 **Vettel In Fiorano**
8.30 **Box Box Box: Hill & Herbert '95**
8.55 **Alfa Romeo 1950**
9.00 **Formula 1** Another chance to see the 2017 Mexico Grand Prix at the Autodromo Hermanos Rodriguez in Mexico City.
11.20 **Honda Come Good**
11.30 **F1 GP Highlights**
12.30 AM **Mexico F1 GP Best Bits**
1.00 **to 6.00** AM **The Home of F1**

Tuesday

22 October

Evening Planner

Baking

The Great British Bake Off
C4 HD, 8pm
Judges Paul and Prue test the remaining bakers' patisserie skills in order to decide who will make it to next week's final

Football

Champions League
BT Sport HD, kick-offs 8pm
Manchester City host Italians Atalanta (BT Sport 2), while Spurs welcome Red Star Belgrade of Serbia (BT Sport 3)

Superhero drama

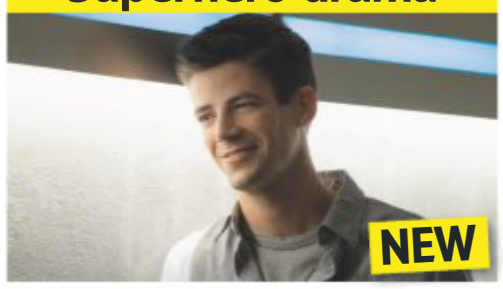

The Flash
Sky One HD, 8pm
The sixth series begins with superhero Barry Allen (Grant Gustin) grief-stricken over the sudden loss of daughter Nora

Documentary

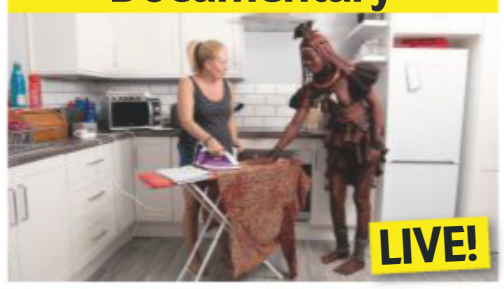

The British Tribe Next Door
C4 HD, 9.15pm
Scarlett Moffatt and her family sample life with the Himba tribe in Namibia

SKY EVENING TIME	7.00PM	7.30PM	8.00PM	8.30PM	9.00PM	9.30PM	10.00PM	10.30PM
Favourites								
101 BBC1	7.00 The One Show	7.30 EastEnders	8.00 Holby City †		9.00 Dublin Murders		10.00 News; Local News	10.35 Jesy... †
102 BBC2	7.00 Celebrity Antiques Road Trip		8.00 Saving Lives at Sea		9.00 Love in the Countryside		10.00 Defending...	10.30 Newsnight
103 ITV	7.00 Emmerdale		8.00 Love Your Garden		9.00 Joanna Lumley's Japan		10.00 News; Local News	
104 CHANNEL 4	7.00 News		8.00 The Great British Bake Off			9.15 The British Tribe Next Door		10.15 Gogglebox
105 CHANNEL 5	7.00 World's Tallest Skyscrapers: Beyond...		8.00 London Transport: Then & Now		9.00 Inside the Tower of London		10.00 Spank Me Harder: The Sex Business	
106 SKY ONE	7.00 The Simpsons		8.00 The Flash		9.00 Manifest		10.00 Britannia	
Entertainment								
116 BBC4	7.00 Beyond 100 Days	7.30 Pubs, Ponds...	8.00 A Slow...	8.30 Spotlight on the Troubles: A Secret History			10.00 Contact	
118 ITV2	◂ 5.55 Take Me Out	7.30 You've Been...	8.00 Supermarket Sweep		9.00 Family Guy		10.00 Zomboat!	10.30 Family Guy
136 MORE4	◂ 6.55 Grand Designs		7.55 Escape to the Chateau		9.00 24 Hours in A&E		10.00 999: What's Your Emergency?	
135 E4	7.00 Hollyoaks	7.30 Celebrity...	8.00 Big Bang Theory	8.30 Film: Johnny English				10.15 Naked Attraction
107 SKY WITNESS	7.00 Nothing to Declare		8.00 Criminal Minds		9.00 The Good Doctor		10.00 Criminal Minds	
108 SKY ATLANTIC	7.00 CSI		8.00 Blue Bloods		9.00 The Affair			10.10 Meth Storm
110 GOLD		7.25 Dad's Army		8.40 Gavin & Stacey		9.20 Not Going Out	10.00 Lenny Henry's Race Through Comedy	
111 DAVE	7.00 QI XL		8.00 Have I Got a Bit More News for You		9.00 QI XL		10.00 Taskmaster	
119 ITV3	7.00 Agatha Christie's Poirot		8.00 Midsomer Murders				10.00 DCI Banks	
120 ITV4	7.00 The Chase		8.00 The Chase Celebrity Special		9.00 Car Crash Britain: Caught on Camera		10.00 Film: Blade	
112 COMEDY CENTRAL	7.00 Friends				9.00 Film: Daredevil			
114 SYFY	7.00 Star Trek: The Next Generation		8.00 Stargate Atlantis		9.00 Film: Rapid Fire			
109 W	7.00 MasterChef Australia		8.00 One Born: What Happened Next?		9.00 My Famous Babysitter		10.00 The Story of Fertility	
113 UNIVERSAL	7.00 NCIS		8.00 The Resident		9.00 NCIS			
124 FOX	7.00 NCIS				9.00 American Dad!		10.00 Family Guy	
122 SKY ARTS	7.00 Landscape Artist of the Year 2019				9.00 Hollywood Couples		10.00 Comedy Legends	
Documentary								
125 DISCOVERY	7.00 Gold Rush		8.00 Combat Dealers		9.00 Gold Rush			
162 ANIMAL PLANET	7.00 Animal Cops Houston		8.00 The Zoo		9.00 Edge of Alaska		10.00 Animal Cops Houston	
129 NAT GEO	7.00 Air Crash Investigation		8.00 Secrets of Egypt's Valley of the Kings		9.00 Lost Cities with Albert Lin		10.00 Drain the Oceans	
130 HISTORY	7.00 Forged in Fire		8.00 Pawn Stars		9.00 Conspiracy		10.00 X-Company	
155 YESTERDAY	7.00 Train Truckers		8.00 Titanic: Stories from the Deep		9.00 The Two Ronnies			
166 EDEN	7.00 Super Vets		8.00 The Blue Planet		9.00 Nature's Miracle Orphans		10.00 Natural World	
Films								
301 SKY PREMIERE	◂ 6.10 How to Train Your Dragon: The...		8.00 Goosebumps 2: Haunted Halloween			9.45 Becks		
303 SKY HITS	◂ 5.30 First Man		8.00 Star Wars: Episode II – Attack of the Clones					10.30 Jack Reacher
304 SKY GREATS	◂ 6.30 Captain Phillips				9.00 The Bodyguard			
305 SKY DISNEY	◂ 6.00 The Incredibles		8.00 Coco			9.50 Cool Runnings		
306 SKY ANIMATION	◂ 6.20 A Bug's Life		8.00 Spider-Man: Into the Spider-Verse				10.00 Big Fish & Begonia	
307 SKY ACTION	◂ 6.00 Streetfighter		8.00 Iron Man					10.15 Iron Man 2
308 SKY COMEDY	◂ 6.30 Gulliver's Travels		8.00 Life of the Party				10.00 Beverly Hills Cop	
309 SKY THRILLER	7.00 Contraband				9.00 Widows			
310 SKY DRAMA	◂ 5.50 Battle of the Sexes		8.00 Welcome to Marwen				10.00 Notorious	
311 SKY SCI-FI	7.00 Mad Max Beyond Thunderdome				9.00 Mortal Engines			
302 SKY SPOOKY	◂ 6.20 Monsters, Inc		8.00 Ghostbusters			9.50 The Addams Family		
313 FILM4	◂ 6.40 27 Dresses				9.00 Mechanic: Resurrection			
315 TCM	◂ 6.50 Gunman's Walk				9.00 The Fugitive			
Sport								
401 MAIN EVENT	7.00 EFL – Live: Queens Park Rangers v Reading: From Loftus Road (Kick-off 7.45)							10.15 The Debate
402 PREMIER LEAGUE	◂ 6.30 PL Review	7.30 Gillette Soccer Special						10.15 The Debate
403 FOOTBALL	7.00 EFL – Live: Queens Park Rangers v Reading: From Loftus Road (Kick-off 7.45)							10.15 EFL Goals Championship
404 CRICKET	7.00 Ashes Memories		8.00 Captain's Log		9.00 Cricket World Cup		10.00 Ashes Memories	
413 BT SPORT 1	◂ 5.30 UEFA Champions League – Live		8.00 UCL Goals Show					10.15 MotoGP Rewind
414 BT SPORT 2	7.00 UEFA Champions League – Live: Manchester City v Atalanta: From the Etihad Stadium (Kick-off 8.00)							10.30 UEFA...

◂ Denotes programmes starting before 7.00pm † Regions vary

TUESDAY

SAVE UP TO 36%
SUBSCRIPTION OFFER: 6 ISSUES FOR £1*
Subscribe online www.tvandsatsubs.com/ADF9
OR CALL 0330 3331 113 and quote code ADF9
*Your payments will then continue at £19.99 payable every three months, saving 36%

Tuesday

BBC1

101 101/115 801 | 101 108 | 1 101 | 101 101/106

6.00 AM **Breakfast** (S)
9.15 **Rip Off Britain** (S)(R)
10.00 **Homes Under the Hammer** New edition A property in Berkshire. (S)
11.00 **Claimed and Shamed** New edition A flood ruins a house. (S)
11.45 **Caught Red Handed** New edition A student who intervened to stop a thief getting away. (S)
12.15 PM **Bargain Hunt** (S)(R)(AD)
1.00 **BBC News** (S)
1.30 **Local News** (S)
1.45 **Doctors** (S)(AD)
2.15 **Head Hunters** New edition (S)
3.00 **Escape to the Perfect Town** New edition From Ayr. (S)(AD)
3.45 **Make Me a Dealer** New edition (S)
4.30 **Money for Nothing** New edition (S)
5.15 **Pointless** Quiz show. (S)(R)
6.00 **BBC News** (S)
6.30 **Local News** (S)

9.00 Dublin Murders

7 PM

7.00 **The One Show** Another mix of reports and live studio-based chat. (S)
7.30 **EastEnders** A funeral request leaves Jay in a foul mood, and Martin asks Jack for advice. (S)(AD)

8 PM

8.00 **Holby City** *Promise:* Ric agrees to undergo the dangerous brain surgery proposed by neurosurgeon Max, a pregnant Helen returns to Holby, and Dom tries to support Lofty as he faces the prospect of fatherhood. (S)(AD)

9 PM

9.00 **Dublin Murders** New episode 4/8. Cassie refuses to go through with Frank's plan to go undercover as her murdered double, but has a change of heart after a rejection from Rob that leaves her feeling betrayed. (S1) (S)(AD)

10 PM

10.00 **BBC News** (S)
10.25 **Local News** (S) Followed by **Lottery Update** (S)
10.35 **Jesy Nelson: 'Odd One Out'** Little Mix singer Jesy Nelson talks about the online abuse she has experienced. (S)(R)
11.35 **Stupid Man, Smart Phone** 5/6. Russell Kane is joined by internet celebrity Mazzi Maz, and together they are pursued across Poland by guard dogs with only their phones to help them avoid capture. (S)(R)(AD)
12.25 AM **Weather for the Week Ahead** Seven-day forecast. (S)
12.30 **to 6.00** AM **BBC News** (S)

BBC2

102 102/115 802 | 102 102 | 2 102 | 102 102/106

6.30 AM **Money for Nothing** (S)(R)
7.15 **Escape to the Perfect Town** (S)(R)
8.00 **Sign Zone: Hairy Bikers: Route 66** Oklahoma beef. (S)(R)(AD)
9.00 **BBC News** (S)
10.00 **Victoria Derbyshire** (S)
11.00 **BBC Newsroom Live** (S)
12.05 PM **Lifeline** (S)(R)
12.15 **Politics Live** (S)
1.00 **The Boss** (S)(R)
1.45 **Heir Hunters** (S)(R)
2.30 **Yes Chef** (S)(R)
3.15 **Hidden Kingdoms** (S)(R)
4.15 **The Hunt** (S)(R)(AD)
5.15 **Flog It!** From Milestones Museum in Basingstoke. (S)(R)
6.00 **Richard Osman's House of Games** New edition Game show. (S)
6.30 **Strictly: It Takes Two** New edition With the winners of Sunday night's dance-off. (S)

10.00 Defending the Guilty

7 PM

7.00 **Celebrity Antiques Road Trip** New edition 3/20. Soap stars Hayley Tamaddon (*Emmerdale*) and Daniel Brocklebank (*Corrie*) search for antiques in East Anglia, taking a trip to Great Yarmouth's Pleasure Beach. (S)

8 PM

8.00 **Saving Lives at Sea** New edition RNLI volunteers stationed at Calshot on the south coast race to the rescue of a 180-metre-long cargo ship that has run aground on a sandbank and is now listing at a dangerous angle. (S)(AD)

9 PM

9.00 **Love in the Countryside** Series finale 6/6. Sara Cox helps Welsh shepherd loan get a leg up the love ladder. Meanwhile, vet George and equine dentist Victoria are both in the grips of a dating conundrum. (S)(AD)

10 PM

10.00 **Defending the Guilty** Series finale 6/6. The pupils must address a court for the first time. (S1) (S)(AD)
10.30 **Newsnight** (S)
11.10 **Weather** (S)
11.15 **Babies: Their Wonderful World** 1/3. The changes during the first two years of a child's life. (S)(R)
12.15 AM **NFL This Week** (S)
1.05 **Sign Zone: The Big Hospital Experiment** 2/4. (S)(R)
2.05 **Sign Zone: Food: Truth or Scare** 2/5. What foods people should be eating to live longer. (S)(R)
2.50 **Sign Zone: The Empty Housing Scandal** (S)(R)
3.35 **to 6.30** AM **Previews** (S)

ITV

103 103/176 803 | 103 113/103 | 3 103 | 103 111

6.00 AM **Good Morning Britain** With Tim Vine and Ore Oduba. (S)
8.30 **Lorraine** (S)
9.25 **Judge Rinder** (S)(R)
10.30 **This Morning** (S)
12.30 PM **Loose Women** (S)
1.30 **ITV News** (S)
1.55 **Local News** (S)
2.00 **Dickinson's Real Deal** David Dickinson and the team visit Edinburgh, where items on the table include a bronze moose, a pipe and jewellery. (S)(R)
3.00 **Tenable** New edition Quiz show hosted by Warwick Davis. (S)
4.00 **Tipping Point** New edition Game show hosted by Ben Shephard. (S)
5.00 **The Chase** New edition Quiz show hosted By Bradley Walsh. (S)
6.00 **Local News** (S)
6.30 **ITV News** (S)

8.00 Love Your Garden

7 PM

7.00 **Emmerdale** Moira enjoys a fresh sense of freedom, Cain makes preparations, and Chas tries to put on a brave face for the pub opening day. (S)(AD)
■ Repeated tomorrow on ITV2

8 PM

8.00 **Love Your Garden** New edition The team tackle one of their most difficult plots in a garden in south Wales, helping father-of-three Chris Garlick, who lost his hands and feet to sepsis just 22 months earlier. (S)(AD)

9 PM

9.00 **Joanna Lumley's Japan** 3/3. The actress heads to the island of Shikoku before visiting Shiroyama Elementary school, one of the only buildings to survive the atomic bomb dropped on the city of Nagasaki in 1945. (S)(R)

10 PM

10.00 **ITV News** (S)
10.30 **Local News** (S)
10.45 **The Jonathan Ross Show** With Iggy Pop, Aaron Paul, Jack Whitehall and Maya Jama. Plus, music from Sam Fender. (S)(R)
11.45 **Tenable** Quiz show hosted by Warwick Davis. (S)(R)
12.40 AM **Ideal World**
3.00 **River Monsters** Extreme angler Jeremy Wade investigates a mysterious sea creature in Indonesia, which has claimed the lives of a tourist snorkeller and several local fishermen. (S)(SL)(R)
3.50 **ITV Nightscreen**
5.05 **to 6.00** AM **Judge Rinder** More real-life cases. (S)(SL)(R)

+1 hour 203 | 114 | 33 | 112

CHANNEL 4

104 104/138 803 | 104 141 | 4 104 | 104

6.30 AM **The King of Queens** (S1) (S)(R)
7.45 **Everybody Loves Raymond** 5&6/23. (S8) (S)(R)(AD)
8.40 **Frasier** Triple bill. (S3) (S)(R)(AD)
10.10 **Ramsay's Kitchen Nightmares USA** A restaurant in Florida. (S)(R)
11.05 **Undercover Boss USA** (S)(R)
12.00 NOON **News** (S)
12.05 PM **Couples Come Dine with Me** From south Wales. (S)(R)
1.05 **A New Life in the Sun** (S)(R)
2.10 **Countdown** New edition (S)
3.00 **A Place in the Sun: Winter Sun** A new home in Brittany. (S)(R)
4.00 **Sun, Sea and Selling Houses** New edition From Spain. (S)
5.00 **Four in a Bed** New edition (S)
5.30 **Your Room or Mine?** New edition
6.00 **The Simpsons** (S)(R)(AD)
6.30 **Hollyoaks** Finn is suspicious of Edward's motives. (S)(AD)

9.15 The British Tribe Next Door

7 PM

7.00 **News** (S)
7.55 **Daniel's Story: Stand Up to Cancer** New edition Daniel Thomas charts his rapid decline at the hands of cancer. (S)

8 PM

8.00 **The Great British Bake Off** New edition 9/10. Noel Fielding and Sandi Toksvig present the semi-final of the baking contest, which tests the four remaining bakers' skills with patisserie. (S)(AD)
■ *The Great British Bake Off: An Extra Slice* is on Friday at 8pm

9 PM

9.15 **NEW SERIES The British Tribe Next Door** 1/4. Scarlett Moffatt and her family are transplanted into a replica of their terraced home – with water, electricity and their possessions – in the middle of a Namibian village. *See feature, page 16* (S)(AD)

10 PM

10.15 **Gogglebox** Capturing the households' instant reactions to what they are watching from the comfort of their own sofas. (S)(R)(AD)
11.20 **The Prince & the Paedophile** The friendship between Prince Andrew and Jeffrey Epstein. (S)(R)
12.20 AM **Emergency Helicopter Medics** A dramatic night-time car crash in Norfolk. (S)(R)(AD)
1.15 **Crime and Punishment** (S)(R)(AD)
2.10 **Grand Designs New Zealand** (R)
3.05 **Building the Dream** (S)(SL)(R)
4.00 **Car SOS** A BMW Turbo. (S)(R)
4.55 **Come Dine with Me** (S)(R)
5.50 **to 6.30** AM **Countdown** (S)(R)

+1 hour 204 | 142 | 15 | 109 | 121

(S) Subtitles (SL) Signing (R) Repeat (AD) Audio Description

CHANNEL 5

105 105 805 | 105 150 | 5 105 | 105 105

6.00 AM **Milkshake!**
9.15 **Jeremy Vine** (S)
11.15 **GPs: Behind Closed Doors** An ingrown toenail. (S)(R)(AD)
12.10 PM **News** (S)
12.15 **GPs: Behind Closed Doors** A urine infection. (S)(R)(AD)
1.10 **Access** Showbiz news. (S)
1.15 **Home and Away** (S)(AD)
1.45 **Neighbours** (S)(AD)
2.15 **The Novel Murders: Garage Sale Mystery VI** Whodunit starring Lori Loughlin, Steve Bacic and Eva Bourne. (S)(R)
4.00 **Friends** 16&17/24. (S5) (S)(R)
5.00 **News** (S)
5.30 **Neighbours** Paul tries to buy Scarlett's silence. (S)(R)(AD)
6.00 **Home and Away** Bella takes the witness stand. (S)(R)(AD)
6.30 **News** (S)

8.00 London Transport...

7.00 World's Tallest Skyscrapers: Beyond the Clouds New edition Engineer and film-maker Rob Bell presents an exploration of the global phenomenon that is the skyscraper. (S)

8.00 London Transport: Then & Now Series finale 4/4. A look at the construction of the underground rail network, and how Hannah Dadds become the first ever female Tube driver. (S)

9.00 Inside the Tower of London Series finale 8/8. Building works in the tower unearths some skeletons buried outside Henry VIII's chapel. Plus, the story of the tower during the Great Fire. (S)

10.00 NEW SERIES Spank Me Harder: The Sex Business 1/3. Return of the documentary series. The first edition delves into the hidden world of female submissives. (S)
■ Continues tomorrow

11.05 **When TV Goes Horribly Wrong** A compilation of infamous moments when television programmes suffered disastrous mishaps. (S)(R)
2.05 AM **21.co.uk Live Casino Show**
3.50 **Access** Showbiz news. (S)
4.00 **NCIS** 20/24. (S7) (S)(R)(AD)
4.45 **House Doctor** (S)(SL)(R)
5.10 **Divine Designs** (S)(SL)(R)
5.35 **to 6.00** AM **House Busters** (R)

+1 hour 205 | 155 | 44 | 128

SKY ONE

106 106 806 | 110 109

6.00 AM **Animal House** (S)(R)(AD)
7.00 **Monkey Business** (S)(R)(AD)
8.00 **The Dog Whisperer** (R)
9.00 **Brit Cops: Law & Disorder** Documentary. (S)(R)(AD)
10.00 **Stargate SG-1** (S2) (S)(R)
11.00 **NCIS: Los Angeles** (S)(R)(AD)
1.00 PM **Hawaii Five-0** (S2) (S)(R)
3.00 **Brit Cops: Law & Disorder** (R)
4.00 **Modern Family** 20&21/22. Double bill. (S10) (S)(R)
5.00 **The Simpsons** (S)(R)
5.30 **Futurama** *Xmas Story:* A killer Santa robot targets Fry and Leela. (S)(R)(AD)
6.00 *Why Must I Be a Crustacean in Love?* Fry helps Zoidberg find a mate. (S)(R)(AD)
6.30 **The Simpsons** *When You Dish Upon a Star:* Homer befriends a group of celebrities. (S)(R)

9.00 Manifest

7.00 The Simpsons *D'Oh-in' in the Wind:* Homer discovers his mother was a free-spirited hippie (S)(R) **7.30** *Lisa Gets an A:* Lisa tries to make amends for cheating, and Homer adopts a bizarre new pet. (S)(R)

8.00 NEW SERIES The Flash *Into the Void*: Barry and Iris deal with the loss of their daughter, and the team faces their greatest threat yet, and Killer Frost has a brush with death. *See feature, page12* (S6)

9.00 Manifest New episode *Cleared for Approach:* 13/16. Michaela investigates her link to a mysterious stranger. After a close shave with Major's henchman, Ben faces another terrifying threat. (S1) (S)

10.00 Britannia 8/9. Aulus recruits bounty hunters from overseas to track down Cait, and the battle of wills between Kerra and Antedia intensifies. (S1) (S)(R)(AD)

11.00 **A League of Their Own** (R)
12.00 M'T **In the Long Run** (S2) (R)
12.30 AM **The Blacklist** 20/22. The task force races to catch a kidnapper. (S6) (S)(R)
1.30 **Brit Cops: Rapid Response** Police officers on patrol. (S)(R)
2.30 **Road Wars** (S)(R)
3.00 **NCIS: Los Angeles** (S)(R)(AD)
4.00 **Futurama** (S)(R)(AD)
5.00 **to 6.00** AM **It's Me or the Dog**

+1 hour 206

LOCAL VARIATIONS

BBC1

SCOTLAND
Sky **951**, Virgin **862**, Freesat **960**
8.00-9.00pm River City **10.35** Holby City **11.35** Jesy Nelson: 'Odd One Out' **12.35am** Stupid Man, Smart Phone **1.25** Weather for the Week Ahead **1.30-6.00am** BBC News

N. IRELAND
Sky **953**, Virgin **863**, Freesat **957**
8.00pm True North: The Last Showmen **8.30-10.00** Spotlight on the Troubles: A Secret History **10.35** Dublin Murders **11.35** Oliver Jeffers: Here We Are – BBC Arts NI Presents **12.05am** Jesy Nelson: 'Odd One Out' **1.05** Stupid Man, Smart Phone **1.55-6.00am** BBC News

WALES
Sky **952**, Virgin **864**, Freesat **964**
10.35pm Beauty Queen and Single **11.05** Jesy Nelson: 'Odd One Out' **12.05am** Stupid Man, Smart Phone **12.55-6.00am** BBC News

BBC2

N. IRELAND
Sky **972**, Freesat **969**
12.05-12.15pm Community Life **8.00-9.00** Holby City **11.15pm-12.15am** Saving Lives at Sea

WALES
Sky **971**, Freesat **971**
1.45pm First Minister's Questions **2.35** Heir Hunters **3.20** Hidden Kingdoms **4.20** The Hunt **5.20-6.00pm** Coast

ITV

As main ITV except:
WALES
10.45pm Sharp End **11.15-11.45pm** Fishlock's Choice

S4C

Sky **134**, Virgin **166**, Freesat **120**
6.00am Cyw **12.00noon** Newyddion S4C a'r Tywydd **12.05pm** Cadw Cwmni gyda John Hardy **12.30** Heno **1.30** Seiclo: Paris i Tours **2.00** Newyddion S4C a'r Tywydd **2.05** Prynhawn Da **3.00** Newyddion S4C a'r Tywydd **3.05** Yn y Gwaed **4.00** Awr Fawr **5.00** Stwnsh **6.00** Newyddion S4C a'r Tywydd **6.05** Y Sioe Fwyd **6.30** Rownd a Rownd **7.00** Heno **7.30** Pobol y Cwm **8.00** Prosiect Pum Mil **9.00** Newyddion 9 a'r Tywydd **9.30** Y Byd ar Bedwar **10.00** Afonydd Gwaedlyd **11.00-11.35pm** Ar y Dibyn

TV&Satellite week
New issue on sale today

BBC4

116 116 | 107 | 9/82 | 106 | 173 107

BBC4 programmes start at 7.00pm

7.00 PM **Beyond 100 Days** Followed by **Weather**
7.30 **Pubs, Ponds and Power: The Story of the Village** Ben Robinson explores the hidden villages of London.
8.00 **A Slow Odyssey: An Eagle's Flight** 2/3. Cameras follow a white tailed eagle around the Isle of Mull on Scotland's coast.
8.30 **Spotlight on the Troubles: A Secret History** Series finale 7/7. Reporter Darragh MacIntyre hears the inside story of the peace process.
10.00 **Contact** Drama about British paratroopers on patrol in Northern Ireland. Starring Sean Chapman.
11.05 **Bill Bailey's Jungle Hero** 2/2. The comedian heads to Indonesian archipelago the Moluccas.
12.05 AM **Majesty and Mortar: Britain's Great Palaces** The redesign of Buckingham Palace and the Mall.
1.05 **to 4.00** AM **Peaky Blinders**

MORE4

136 136 830 | 147 195 | 18 | 124

8.55 AM **A Place in the Sun: Winter Sun** Double bill.
11.00 **Love It or List It Australia**
12.00 NOON **Escape to the Chateau: DIY**
1.05 PM **Come Dine with Me**
3.50 **Find It, Fix It, Flog It**
4.50 **The Secret Life of the Zoo** An outbreak of disease in the penguin colony leaves one chick fighting for its life.
5.55 **The Supervet**
6.55 **Grand Designs** Kevin McCloud meets a couple who hope to rebuild their cottage in Hampshire.
7.55 **Escape to the Chateau** Dick Strawbridge and Angel Adoree look ahead to wedding season.
9.00 **24 Hours in A&E** Cameras focus on people who have faced challenges and transformed their lives, including Nicole, who burnt her foot with caustic soda while cleaning her drains.
10.00 **999: What's Your Emergency?** Two PCs find themselves dangerously outnumbered while trying to break up a fight.
11.10 **8 Out of 10 Cats Does Countdown** With Jo Brand.
12.10 AM **Mary Kills People** New episode *Come toJesus.* 5/6. Ben forgives Mary. (S2)
1.05 **The Secret Life of the Zoo**
2.05 **The Supervet**
3.10 **to 3.45** AM **Food Unwrapped**

+1 hour 236 | 196 | 86 | 125

ITV2

118 118 816 | 115 176 | 6 | 113

6.00 AM **The Funniest Animals**
6.20 **Guinness World Records**
6.45 **You've Been Framed!**
7.10 **Dinner Date**
8.00 **Emmerdale**
8.30 **Coronation Street**
9.25 **Ellen DeGeneres Show**
10.25 **Superstore**
11.15 **Dress to Impress**
12.15 PM **Emmerdale**
12.45 **Coronation Street**
1.50 **The Ellen DeGeneres Show** New edition
2.45 **Supermarket Sweep**
3.50 **Dinner Date**
4.50 **Dress to Impress**
5.55 **Take Me Out** Dating game.
7.30 **You've Been Framed!**
8.00 **Supermarket Sweep**
9.00 **Family Guy** *Stewie Loves Lois:* 1/18. Stewie's favourite teddy bear is ruined. **9.30** *Mother Tucker:* 2/18. Peter's mother and father get a divorce. (S5)
10.00 **Zomboat!** New episode 3/6. The gang arrive at the hotel and Kat makes Jo guard Dorothy. (S1)
10.30 **Family Guy** *Deep Throats:* 23/30. Meg becomes Mayor West's intern. (S4)
11.00 **Family Guy**
11.30 **American Dad!**
12.25 AM **Celebrity Juice**
1.10 **Superstore**
2.10 **to 2.20** AM **Totally Bonkers Guinness World Records**

+1 hour 218 | 116 | 27 | 114

E4

135 135 829 | 106 145 | 13 | 122

6.00 AM **Hollyoaks**
7.00 **Celebrity Coach Trip**
7.30 **How I Met Your Mother**
8.00 **Speechless**
9.00 **Mike & Molly**
10.00 **The Big Bang Theory**
11.00 **The Goldbergs**
12.00 NOON **Brooklyn Nine-Nine**
1.00 PM **The Big Bang Theory**
2.00 **Mike & Molly**
3.00 **Speechless**
4.00 **Brooklyn Nine-Nine**
5.00 **The Goldbergs**
6.00 **The Big Bang Theory**
7.00 **Hollyoaks**
7.30 **Celebrity Coach Trip** 2/10. The coach heads to the resort of Sitges.
8.00 **The Big Bang Theory** 14/24. Sheldon tests a newly invented device. (S10)
8.30 **FILM Johnny English** Comedy starring Rowan Atkinson as the bungling spy entrusted with solving the theft of the Crown Jewels. (2002, PG, 88min) ★★★
10.15 **Naked Attraction** 3/5. A man who is HIV positive, and a musician from Burnley.
11.20 **The Big Bang Theory**
12.15 AM **Gogglebox**
1.20 **First Dates**
2.25 **First Dates Abroad**
2.50 **Naked Attraction**
3.45 **Game of Clones**
4.10 **The Big Bang Theory**
4.55 **How I Met Your Mother**
5.15 **to 6.00** AM **Young & Hungry**

+1 hour 235 | 146 | 28 | 123

Tuesday primetime

TUESDAY Entertainment

Tuesday

Sky Witness

107 107 807 112 111

6.00 AM **Nothing to Declare**
8.00 **Paramedics**
9.00 **Air Ambulance ER**
10.00 **Criminal Minds** 6/20. (S3)
11.00 **CSI** 16/23. (S2)
12.00 NOON **Elementary** 18/24. (S1)
1.00 PM **Air Ambulance ER**
2.00 **The Real A&E**
3.00 **Temple Street Children's Hospital** Double bill.
4.00 **Paramedics** A girl suffers a leg injury while doing gymnastics.
5.00 **Nothing to Declare** Four editions of the documentary.

9.00 The Good Doctor

7 PM

7.00 **Nothing to Declare** Double bill of the documentary following the work of customs officers in Australia.

8 PM

8.00 **Criminal Minds** *Final Shot:* 3/24. A sniper strikes just days before the anniversary of JFK's death. (S9)

9 PM

9.00 **The Good Doctor** New episode *Debts:* Shaun looks for advice after a disastrous date, and Dr Browne has a visitor. (S3)

10 PM

10.00 **Criminal Minds** *Lucky Strikes:* 5/22. Garcia is hit by anxiety over a case with a connection to her past. (S13)
11.00 **Criminal Minds** 17/24. Two women are drowned. (S9)
12.00 M'T **CSI** 16/23. (S2)
1.00 AM **9-1-1** 2/18. (S2)
2.00 **Criminal Minds** (S12&4)
4.00 **Temple Street Children's Hospital** Double bill.
5.00 **to 6.00** AM **The Real A&E**

+1 hour 207 180

Sky Atlantic

108 108 808

6.00 AM **Richard E Grant's Hotel Secrets** The French Riviera.
7.00 **The British**
8.00 **Fish Town**
9.00 **CSI** 20/23. (S1)
10.00 **The West Wing** (S1)
12.00 NOON **Without a Trace** (S7)
2.00 PM **Blue Bloods** 21/22. (S2)
3.00 **The West Wing** (S1)
5.00 **Without a Trace** 18/24. The team search for a missing psychologist. **6.00** 19/24. A Russian matchmaker disappears. (S7)

9.00 The Affair

7.00 **CSI** *Justice Is Served:* 21/23. A jogger's body is discovered in a park, apparently the result of a dog attack. (S1)

8.00 **Blue Bloods** *Mother's Day:* 22/22. Frank tries to prevent a biological weapons attack on New York City. (S2)

9.00 **The Affair** New episode 9/11. Controversy swirls around Noah, while Helen and Whitney must decide where their allegiances lie. (S5)

10.10 **Meth Storm** The impact that methamphetamine addiction has in a rural Arkansas community.
12.00 M'T **The Affair** As 9.00pm.
1.10 **City on a Hill** 9/10. An unlikely source confides in Decourcy, and Jenny talks about her past. **2.20** 10/10. Jackie reflects on his legacy. (S1)
3.30 **Joker: Special**
4.00 **to 6.00** AM **The West Wing**

+1 hour 208

GOLD

110 110 810 124 310 392

7.35 AM **The Piglet Files**
8.00 **As Time Goes By**
9.50 **Porridge**
10.30 **Last of the Summer Wine**
12.25 PM **Chef!**
1.00 **Hi-de-Hi!**
1.40 **Keeping Up Appearances**
2.20 **Porridge**
2.55 **Dad's Army**
3.35 **Last of the Summer Wine**
5.30 **Keeping Up Appearances**
6.10 **Hi-de-Hi!**
6.50 **Porridge** Fletcher takes on the role of an agony aunt.

8.40 Gavin & Stacey

7.25 **Dad's Army** Captain Mainwaring initiates a recruitment campaign.

8.00 **Dad's Army** The platoon spy on members of the Highland Regiment.
8.40 **Gavin & Stacey** The Shipmans visit Wales for a wedding fayre, and Nessa tells Stacey her secret.
9.20 **Not Going Out** Lee is forced to rent the room to Tim's younger sister.

10.00 **Lenny Henry's Race Through Comedy** Focusing on black and Asian sketch comedy over the past five decades.
11.00 **Two Pints of Lager and a Packet of Crisps**
11.35 **Boomers**
12.50 AM **Snuff Box**
2.00 **Two Pints of Lager and a Packet of Crisps**
2.30 **Harry Hill's TV Burp**
3.20 **to 4.00** AM **Boomers**

+1 hour 210 194

ITV3

119 119 817 117 177 10 115

6.00 AM **Classic Coronation Street**
6.50 **Classic Emmerdale**
7.45 **Heartbeat**
8.50 **On the Buses**
9.50 **Man About the House**
10.20 **Agatha Christie's Poirot**
12.40 PM **Heartbeat**
1.45 **Classic Emmerdale**
2.50 **Classic Coronation Street**
3.55 **Midsomer Murders** *A Talent for Life.*
5.55 **Heartbeat** *Fool for Love:* Merton and Jenny prepare to tie the knot.

10.00 DCI Banks

7.00 **Agatha Christie's Poirot** *The Adventure of the Western Star:* A Belgian film star receives mysterious threats.

8.00 **Midsomer Murders** *Echoes of the Dead:* Barnaby and Jones investigate a spate of ghoulish wedding-themed murders, beginning with the drowning of a woman made to look like a bride. Guest stars Pam Ferris.

10.00 **DCI Banks** *Buried – Part One:* 3/6. The body of an eminent lawyer is found washed up by an underground river. (S4)
11.00 **DCI Banks** *Buried – Part Two:* 4/6. With Geoff now a marked man, he and Evie are put under watch at a hotel while the search for Mullen is widened. (S4)
12.00 M'T **to 2.10** AM **Agatha Christie's Poirot**

+1 hour 219 174 34 116

ITV4

120 120 818 118 178 24 117

6.00 AM **Only When I Laugh**
6.25 **The Saint**
7.15 **Kojak**
8.10 **Quincy ME**
9.15 **Minder**
10.20 **The Sweeney**
11.25 **The Professionals**
12.30 PM **The Saint**
1.35 **Kojak**
2.35 **Quincy ME**
3.40 **Minder**
4.50 **The Professionals**
5.55 **The Sweeney** Two villains steal a valuable painting.

10.00 Blade

7.00 **The Chase** Four contestants work as a team to take on ruthless quiz genius The Chaser and secure a cash prize.

8.00 **The Chase Celebrity Special** Mathew Horne, Danny Care, Jodie Kidd and Al Murray try to win a cash prize for charity.

9.00 **Car Crash Britain: Caught on Camera** A man's runaway tractor that crashed into his ex-wife's garden.

10.00 **FILM Blade** Action horror starring Wesley Snipes and Stephen Dorff. (1998, 18, 121min) ★★★
SEX ●●● VIOLENCE ●●● LANG ●●●
12.25 AM **The Professionals** Bodie is captured and held hostage in a vicarage by four German terrorists.
1.35 **Minder** Arthur stages a darts tournament, but struggles to raise the prize money.
2.30 **to 3.00** AM **The Protectors**

+1 hour 220 175 154

BBC Scotland

SCOT 115 108 9 108 106
REST OF UK 457 162 108

12.05 PM **to 7.00** PM **As shown on BBC2**
7.00 PM **Landward** Dougie Vipond visits a Galloway smokehouse making air-dried beef jerky, and Arlene Stuart tastes Scotland's first home-grown vermouth.
7.30 **Power to the People** The peak in trade union power of the 1960s, which saw leaders mixing with Prime Ministers and shop stewards controlling factory floors.
8.00 **Inside Central Station** Staff and passengers celebrate Glasgow Pride.
9.00 **The Nine** Latest news.
10.00 **The Battle of Skye Bridge** The story of islanders who banded together to fight against expensive tolls on a new bridge.
11.00 PM **to 12.00** M'T **Paramedics on Scene**

Sky Two

170 160

7.00 AM **Four Weddings**
8.00 **60 Minute Makeover**
10.00 **My Kitchen Rules: South Africa**
12.00 NOON **Wild Vets**
1.00 PM **The Dog Whisperer**
2.00 **Most Haunted**
3.00 **Babylon 5** 2/22. (S3)
4.00 **American Ninja Warrior** Game show.
5.00 **The Crystal Maze**
6.00 **Stargate SG-1** (S8)
8.00 **Most Haunted** A visit to South Stack Lighthouse.
9.00 **Freddie Fries Again** Andrew Flintoff and Rob Penn head to south Wales. **10.00** The duo's tour concludes in Ireland.
11.00 **Russell Howard Hour**
12.00 M'T **Manifest** 13/16. (S1)
1.00 AM **The Good Doctor**
2.00 **The Flash** (S6)
3.00 **Duck Quacks Don't Echo** Quiz show.
4.00 **Wild Vets**
5.00 **to 6.00** AM **The Crystal Maze**

Pick

152 165 11 144

7.00 AM **Nothing to Declare**
8.00 **Australia's Front Line**
9.00 **Border Patrol**
10.00 **Police Ten 7**
11.00 **Police Force: Australia**
12.00 NOON **Road Wars**
1.00 PM **Banged Up Abroad**
2.00 **Border Patrol**
3.00 **Nothing to Declare**
4.00 **Border Security: Australia's Front Line**
5.00 **Send in the Dogs**
6.00 **Without a Trace** (S3)
7.00 **Hawaii Five-0** (S2)
8.00 **MacGyver** 11/23. (S2)
9.00 **Killer in My Village**
10.00 **Ross Kemp: Extreme World**
11.00 **The Force: Manchester**
12.00 M'T **Air Ambulance ER**
1.00 AM **Brit Cops: Frontline Crime UK**
2.00 **Road Wars**
3.00 **Border Patrol**
4.00 **Highway Patrol**
4.30 **Motorway Patrol**
5.00 **to 6.00** AM **Nothing to Declare**

+1 hour 252 92 145

Dave

111 111 127 227 19 157 19

7.10 AM **Top Gear**
8.00 **American Pickers**
9.00 **Storage Hunters UK**
10.00 **American Pickers**
11.00 **Bodycam Squad**
12.00 NOON **Scrapyard Supercar**
1.00 PM **Top Gear**
2.00 **Bodycam Squad**
3.00 **Scrapyard Supercar**
4.00 **Expedition with Steve Backshall**
5.00 **Top Gear** Double bill.
7.00 **QI XL** With Aisling Bea.
8.00 **Have I Got a Bit More News for You**
9.00 **QI XL** With Jimmy Carr.
10.00 **Taskmaster**
11.00 **QI XL** With Cally Beaton.
12.00 M'T **Mock the Week**
12.40 AM **Have I Got a Bit More News for You**
1.40 **QI XL** As 9.00pm.
2.45 **Alan Davies: As Yet Untitled**
3.35 **to 4.00** AM **The Indestructibles**

+1 hour 211 131 79

Comedy Central

112 112 812 132 181 307 370

8.00 AM **Will & Grace** (S1)
9.00 **The Fresh Prince of Bel Air** (S3)
10.00 **The Office (US)**
11.00 **Friends**
1.00 PM **Friends**
4.00 **Will & Grace** (S2)
5.00 **Friends** (S3&4)
7.30 **Friends** 4/24. Ross faces a dilemma. **8.00** 13/24. Phoebe meets her biological father for the first time. **8.30** 19/24. Ross flirts with a pizza-delivery woman. (S5)
9.00 **FILM Daredevil** Comic-book adventure starring Ben Affleck. (2003, 15, 101min) ★★
11.00 **Lip Sync Battle** New edition Prince Royce takes on Lele Pons.
11.30 **Lip Sync Battle**
12.00 M'T **South Park** (S9)
12.30 AM **South Park** (S9&10)
4.10 **to 5.00** AM **Impractical Jokers**

+1 hour 212 133

ITV Be

131 119 179 26 118

6.00 AM **Income Property**
6.20 **Married to Medicine**
7.05 **The Bachelorette**
8.00 **Sam Faiers: The Mummy Diaries**
9.00 **LittleBe**
12.00 NOON **Income Property**
12.25 PM **Real Housewives of New Jersey**
1.20 **Buying and Selling**
2.15 **Chrisley Knows Best**
3.10 **The Real Housewives of Beverly Hills**
4.05 **The Real Housewives of Atlanta** Double bill.
6.00 **Buying and Selling**
8.00 **Dinner Date** Rob from Essex looks for love.
9.00 **Absolutely Ascot** The annual Ladies Day picnic brings drama.
10.00 **Love Island Australia** New edition
11.15 **The Millionaire Matchmaker**
12.10 AM **Chrisley Knows Best**
12.40 **to 12.50** AM **Be Beautiful**

+1 hour 231 120 119

★★★★★ Excellent ★★★★ Very Good ★★★ Good ★★ Average ★ Poor

Alibi

132 132 826 | 126 212 | 312 | 382

7.10 AM **Murdoch Mysteries**
8.00 **Frankie Drake Mysteries**
9.00 **Death in Paradise** As 10pm.
10.00 **Father Brown**
11.00 **Rizzoli & Isles** (S6)
1.00 PM **Death in Paradise**
2.00 **Major Crimes** As 8.00pm.
3.00 **Miss Fisher's Murder Mysteries** 12/13. (S1)
4.00 **Murdoch Mysteries** 17&18/18. Double bill. (S7)
6.00 **Rizzoli & Isles** 9/18. A college student who had 32 girlfriends is murdered. (S6)

9.00 My Life Is Murder

7.00 **Rizzoli & Isles** *Sister Sister:* 10/18. The team investigate when dog trainer is discovered dead at her home. (S6)
8.00 **Major Crimes** *Poster Boy:* 11/19. The team try to capture a serial killer who has put everyone on high alert. (S2)
9.00 **My Life Is Murder** New episode *Feet of Clay:* 5/10. A drunk driver turns herself in for a hit-and-run. (S1)
10.00 **Death in Paradise** *Hidden Secrets:* 2/8. A surf-school owner is shot dead. Guest stars Claire Goose and Will Mellor. (S4)
11.20 **Copper** New episode 6/13. A murder demands that Corcoran work closely with Brendan Donovan. (S2)
12.20 AM **Father Brown**
1.20 **Unforgettable** (S1)
2.25 **Copper** As 11.20pm.
3.10 **to 4.00** AM **Rush**

+1 hour 232 191

Syfy

114 114 814 | 138 137 | 319 | 375

6.00 AM **Star Trek: Voyager** (S2)
8.00 **Teleshopping**
11.00 **Primeval** 6/6. (S1)
12.00 NOON **Flood** 2/2.
2.00 PM **Primeval** 1/7. (S2)
3.00 **Stargate Atlantis** 20/20. Sheppard finds the city of Atlantis abandoned. (S4)
4.00 **Star Trek: Voyager** 1&2/26. Double bill of episodes. (S6)
6.00 **Star Trek: The Next Generation** 17/26. An alien device begins to transform the *Enterprise* into a replica of its ancient society. (S7)

9.00 Rapid Fire

7.00 **Star Trek: The Next Generation** *Eye of the Beholder:* 18/26. Troi begins to develop feelings for Worf. (S7)
8.00 **Stargate Atlantis** *Search and Rescue:* 1/20. Colonel Carter races to save the crew members from the rubble of the facility. (S5)
9.00 **FILM Rapid Fire** Martial-arts action thriller starring Brandon Lee as a college student who falls foul of mobsters after witnessing a gang killing. With Powers Boothe and Nick Mancuso. (1992, 18, 95min) ★★★
SEX ●●● VIOLENCE ●●● LANG ●●●
11.00 **FILM Haywire** Steven Soderbergh's action thriller. (2012, 15, 88min) ★★★★
1.00 AM **Star Trek: The Next Generation** Triple bill. (S7)
4.00 **to 6.00** AM **FILM Crystal Inferno** Action adventure. (2017, 15, 120min) ★

+1 hour 214 229

W

109 109 809 | 125 211 | 311 | 383

6.10 AM **MasterChef Australia**
7.30 **My Restaurant in India**
8.00 **Tipping Point** Quiz show.
10.00 **The Bill** Police drama.
11.00 **Supernanny US**
12.00 NOON **Tipping Point**
1.00 PM **MasterChef Australia**
2.30 **Renovate My Home: Leave It to Bryan** Bryan advises a couple expecting twins on accommodation matters.
3.00 **My Dream Home** Double bill.
5.00 **Tipping Point** Double bill of the arcade-themed quiz show.

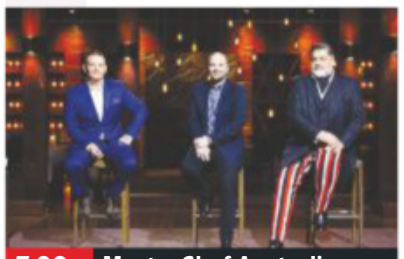

7.00 MasterChef Australia

7.00 **MasterChef Australia** New edition Three contestants produce a complex lamington cake in a pressure test.
8.00 **One Born: What Happened Next?** Catching up with three couples who appeared on the programme.
9.00 **My Famous Babysitter** 1/4. Celebrities take responsibility for a family of children, beginning with Professor Green.
10.00 **The Story of Fertility** *The One Show* presenter Alex Jones finds out about the fertility issues affecting so many people.
11.00 **Inside the Ambulance**
12.00 M'T **American Housewife** New episodes 21&22/23. (S3)
1.00 AM **John Bishop: In Conversation... Craig Charles**
1.50 **Code Black** 9/13. (S3)
2.35 **to 3.00** AM **Renovate My Home: Leave It to Bryan**

+1 hour 209 190

Universal

113 113 813 | 122 121 | 320 | 385

8.00 AM **Numb3rs** 10/23. (S5)
9.00 **Sea Patrol** 4/13. (S2)
10.00 **Private Eyes** 7/18. (S2)
11.00 **NCIS** 7&8/24. (S3)
1.00 PM **CSI: Miami** 3&4/24. (S5)
3.00 **Law & Order** 3&4/24. (S12)
5.00 **NCIS** 10/24. McGee kills an undercover cop while on duty and Jen decides to approve an investigation into the death, placing a strain on her relationship with Gibbs. **6.00** 11/24. A supermodel dies while filming a reality TV show at a Marine base. (S3)

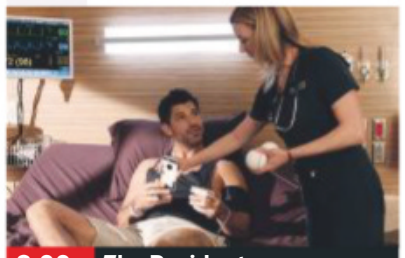

8.00 The Resident

7.00 **NCIS** *Boxed In:* 12/24. Tony and Ziva disappear while looking for smuggled weapons at a shipyard. (S3)
8.00 **The Resident** *The Elopement:* 7/14. Conrad clashes with Lane over how to treat a patient with cancer. (S1)
9.00 **NCIS** *Forced Entry:* 9/23. A Marine's wife kills an intruder, claiming he tried to rape her.
10.00 **NCIS** *The Meat Puzzle:* 13/23. Ducky identifies the dismembered bodies of two former colleagues. (S2)
11.00 **Law & Order: Special Victims Unit** 20/24. An animal rights campaigner is murdered. (S11)
12.00 M'T **CSI: Miami** 3/24. (S5)
1.00 AM **CSI: Miami** 4/24. (S5)
2.00 **Departure** 4/6. (S1)
3.00 **Sea Patrol** 4/13. (S2)
4.00 **to 5.00** AM **Numb3rs**

+1 hour 213 206

FOX

124 124 821 | 157 199

8.00 AM **The Closer** 8/15. (S5)
9.00 **Bones** 7/25. (S4)
10.00 **NCIS: New Orleans** (S4)
11.00 **NCIS** 16/24. (S15)
12.00 NOON **Bones** 8&9/25. (S4)
2.00 PM **The Mentalist** 23/23. (S2)
3.00 **NCIS** 17/24. (S15)
4.00 **NCIS: New Orleans** (S4)
5.00 **Bones** 10/25. The remains of a former special services soldier are found. (S4)
6.00 **The Mentalist** 1/24. Jane contemplates his future with the team. (S3)

7.00 NCIS

7.00 **NCIS** *Death from Above:* 18/24. The NCIS headquarters is evacuated after the team discover a body on the roof.
8.00 **NCIS** *The Numerical Limit:* 19/24. Gibbs is granted protective custody of a 10-year-old orphaned refugee. (S15)
9.00 **American Dad!** 19/20. Hayley gets an internship with a local news station. **9.30** 20/20. Hayley meets a new man. (S10)
10.00 **Family Guy** 2/7. Peter destroys the town's TV transmitter. (S1) **10.30** 10/30. Lois becomes a model. (S4)
11.00 **American Horror Story: 1984** 5/10. (S9)
12.00 M'T **Family Guy** (S15)
12.30 AM **Family Guy** (S15&12)
1.30 **American Dad!** (S6)
2.00 **Family Guy** (S15)
3.00 **American Dad!** (S6)
4.00 **to 5.00** AM **The Closer**

+1 hour 224 158

Tuesday

7 PM

8 PM

9 PM

10 PM

Sony Channel

157 189 48 142

6.00 AM **Charlie's Angels**
7.00 **Hart to Hart**
9.00 **Highway to Heaven**
12.00 NOON **TJ Hooker** (S4)
2.00 PM **Hart to Hart** (S3)
4.00 **Murder, She Wrote**
6.00 **Charlie's Angels** (S2)
7.00 **M*A*S*H** 21/24. The camp prepare for a visit by General MacArthur. **7.30** 22/24. Trapper hits the jackpot. **8.00** 23/24. Colonel Flagg gets appendicitis. **8.30** 24/24. Henry bids the team a tearful farewell. (S3)
9.00 **Who Wants to Be a Millionaire?** Triple bill.
12.00 M'T **M*A*S*H** (S7)
12.30 AM **M*A*S*H** (S7)
1.00 **M*A*S*H** (S7)
2.00 **TJ Hooker** 14/23. (S4)
3.00 **M*A*S*H** 18/24. (S2)
3.30 **The Waltons** 7/25. (S5)
4.20 **Touched by an Angel**
5.10 **to 6.00** AM **Highway to Heaven**

+1 hour 257 220 152

Sky Arts

122 122 820 | 123 156

6.00 AM **Sounds of the Dolomites**
7.00 **Auction: David Bowie Collector**
7.30 **Watercolour Challenge**
8.00 **The Art of Architecture**
9.00 **Tales of the Unexpected**
10.00 **The South Bank Show Originals**
11.00 **Discovering**
1.00 PM **Tales of the Unexpected**
2.00 **The Sixties**
3.00 **The Seventies**
4.00 **The Eighties**
5.00 **Discovering**
7.00 **Landscape Artist of the Year 2019** **8.00** New edition
9.00 **Hollywood Couples** New edition
10.00 **Comedy Legends**
11.00 **Discovering**
12.00 M'T **Landscape Artist of the Year 2019**
1.00 AM **The Sixties**
2.00 **The Seventies**
3.00 **The Eighties**
4.00 **to 6.00** AM **Discovering**

4seven

137 143 203 47 110 127

9.00 AM **Come Dine with Me**
11.30 **Four in a Bed**
12.00 NOON **A New Life in the Sun**
1.00 PM **Undercover Boss USA** Documentary.
2.00 **Ramsay's Kitchen Nightmares USA**
3.00 **Everybody Loves Raymond** (S7)
4.00 **Frasier** 17&18/24. (S10)
5.00 **A Place in the Sun: Winter Sun**
6.00 **Sun, Sea and Selling Houses**
7.00 **Ramsay's Kitchen...**
8.00 **Britain's Most Historic Towns** Exploring Cardiff.
9.00 **FILM Get Out** Thriller. (2017, 15) ★★★★
11.05 **Great British Bake Off**
12.25 AM **8 Out of 10 Cats Does Countdown**
1.25 **Charlotte Church: My Family & Me**
2.25 **Escape to the Chateau: The Great Outdoors**
3.30 **Sun, Sea and Selling...**
4.30 **to 5.30** AM **Your Room or Mine?**

5USA

141/169 153 21 129

9.00 AM **Access**
9.10 **Remington Steele** (S3)
10.05 **CSI: NY** 17/25. (S5)
11.00 **The Mysteries of Laura**
12.00 NOON **Bull** 15/23. (S1)
1.00 PM **Law & Order** (S15)
4.00 **Murder, She Wrote**
6.00 **Law & Order** (S12)
8.00 **NCIS** *The Artful Dodger:* 17/24. A forged rare painting is connected to the murder of a Navy lieutenant. (S12)
9.00 **Ransom** *Legacy:* 6/13. Eric is forced to turn to his estranged father for help when his mother is kidnapped. (S2)
10.00 **Law & Order: Special Victims Unit** *Father Dearest:* 20/23. The team investigate a man preying on his biological daughters. (S13)
11.00 **Law & Order: Special Victims Unit** (S13)
12.55 AM **CSI: Miami** (S7)
3.50 **to 4.00** AM **Access**

+1 hour 241 185 57 130

5STAR

128 151 30 131

8.00 AM **Last Man Standing**
8.20 **Smallville** 23/23. (S2)
9.10 **Can't Pay? We'll Take It Away!** Double bill.
11.10 **My Wife and Kids**
12.05 PM **Two and a Half Men**
2.00 **Last Man Standing**
3.00 **Neighbours**
3.30 **Home and Away**
4.00 **Rich Kids Go Skint**
5.00 **Bad Tenants, Rogue Landlords**
6.00 **Neighbours**
6.30 **Home and Away**
7.00 **Can't Pay? We'll Take It Away!**
8.00 **Criminals Caught on Camera**
9.00 **FILM Deep Blue Sea** Marine action thriller starring Thomas Jane. (1999, 15, 105min) ★
11.10 **FILM Horrible Bosses 2** Comedy sequel. (2014, 15, 104min) ★★
1.25 AM **Two and a Half Men**
2.20 **Star** 6/18. (S2)
3.15 **to 4.00** AM **Riverdale**

+1 hour 228 186 56

Drama

143 130 20 158

7.10 AM **Boon**
8.00 **London's Burning**
10.00 **Classic Holby City**
11.00 **The Bill**
1.00 PM **Classic EastEnders**
2.20 **Dalziel & Pascoe**
4.20 **All Creatures Great and Small**
5.25 **Fresh Fields**
6.00 **Are You Being Served?**
6.40 **Keeping Up Appearances**
7.20 **Last of the Summer Wine** Emotions run high as Compo's funeral day dawns.
8.00 **Kavanagh QC** *The End of the Law:* Last episode. of the legal drama Kavanagh is asked to become a judge.
10.00 **New Tricks** *Blood Is Thicker Than Water:* The team investigate a fatal boating accident. Guest stars Barbara Flynn.
11.15 **Silent Witness**
1.55 **to 4.00** AM **Boon**

+1 hour 243 226

SKY HD SD | VIRGIN HD | FREEVIEW HD | FREESAT HD | BT HD

Tuesday

AMC

332 381

Programmes start at 1pm.

1.00 PM **Better Call Saul**
2.05 **Robert Kirkman's Secret History of Comics**
2.55 **Zoom In**
3.05 FILM **Millions** Comedy. (2004, 12) ★★★★
5.00 **Better Call Saul** (S1)
6.00 **Robert Kirkman's Secret History of Comics**
7.00 FILM **Young Guns II: Blaze of Glory** Western sequel. (1990, 15, 104min) ★★★
9.00 **Preacher** New episode *Gonna Hurt:* 3/10. (S3)
10.00 **Hap and Leonard** (S3)
11.00 FILM **3000 Miles to Graceland** Crime thriller. (2001, 18, 120min) ★★
1.25 AM **Preacher** As 9pm.
2.20 **Hap and Leonard** (S3)
3.15 **Zoom In**
3.25 **Better Call Saul**
4.20 **to 5.30** AM **Robert Kirkman's Secret History of Comics**

CBS Drama

147 197 71 134

9.00 AM **Medium** (S1)
10.00 **ER** 12/25. (S1)
11.00 **The Love Boat** (S5)
12.05 PM **Judge Judy**
1.00 **Bonanza** (S12)
3.00 **Walker, Texas Ranger**
4.00 **Unsolved Mysteries**
6.00 **The Love Boat** (S5)
7.00 **CSI: NY** 7/23. (S1)
8.00 **Judge Judy**
9.00 **Medium** / *Married a Mind Reader:* 11/16. Allison investigates a murder from the 1960s. (S1)
10.00 **CSI: NY** *Three Generations Are Enough:* 8/23. Stella investigates the death of a pregnant counsellor. (S1)
11.00 **The Love Boat** (S5)
12.00 M'T **Judge Judy**
12.30 AM **Judge Judy**
1.00 **ER** 13/25. (S1)
2.00 **Medium** As 9.00pm.
3.00 **CSI: NY** As 10.00pm.
4.00 **Father Dowling Mysteries**
5.00 **to 6.00** AM **Walker, Texas Ranger**

CBS Justice

148 192 39 137

9.00 AM **Diagnosis Murder**
11.00 **Father Dowling Mysteries**
12.00 NOON **Perry Mason**
1.05 PM **Walker, Texas Ranger** 26/26. (S3)
2.05 **CSI: Miami** 24/24. (S5)
3.00 **NCIS** 20/24. S7)
4.00 **NCIS: Los Angeles** (S3)
5.00 **Father Dowling Mysteries**
6.00 **Perry Mason**
7.05 **CSI: Cyber** 6/13. (S1)
8.00 **Walker, Texas Ranger**
9.00 **Scorpion** *Sun of a Gun:* 15/25. Sylvester comes face-to-face with his father. (S2)
10.00 **NCIS: Los Angeles** *Exit Strategy:* 13/24. A vehicle transporting Jada Khaled is ambushed. (S3)
11.00 **CSI: Cyber** 11/13. (S1)
12.00 M'T **CSI: Miami** (S3)
1.00 AM **Scorpion** As 9pm.
2.00 **Gunsmoke** (S18)
3.05 **Bonanza** (S12)
4.50 **to 6.00** AM **Mission: Impossible**

CBS Reality

146 148 66 135

9.00 AM **Judge Judy**
1.00 PM **Judge Judy**
7.00 **Medical Detectives**
8.00 **48 Hours: Mystery**
9.00 **Murder By the Sea** The story of Michael Ross, who was just 15-years-old when he shot Shamsuddin Mahmood in the face.
10.00 **The Real Prime Suspect** New edition Former Detective Chief Inspector Jackie Malton sets out to explore a rare case of filicide.
11.00 **Wives with Knives**
12.00 M'T **Snapped: Killer Couples**
1.00 AM **Murder By the Sea**
2.00 **The Real Prime Suspect** As 10.00pm.
3.00 **Crime and Punishment**
3.50 **Hoarders: Family Secrets**
4.40 **The Jury Room**
5.30 **to 6.00** AM **Bondi Rescue**

+1 hour 246 201 67 136

Challenge

151 164 46 146

7.00 AM **Dale's Supermarket Sweep** Double bill.
8.00 **Family Fortunes**
9.00 **The Chase**
10.00 **Bruce's Price Is Right**
11.00 **Catchphrase**
12.00 NOON **Wheel of Fortune** Double bill.
1.00 PM **Family Fortunes**
2.00 **Weakest Link**
3.00 **The Chase**
4.00 **Take Your Pick**
5.00 **Bullseye**
6.00 **Weakest Link**
8.00 **Pointless Celebrities**
9.00 **The Chase**.
10.00 **Classic Who Wants to Be a Millionaire?**
11.00 **Bullseye**
12.00 M'T **The Chase**
1.00 AM **The Chase**
2.00 **The Chase**
3.00 **Weakest Link**
4.00 **Deal or No Deal**
5.10 **to 6.00** AM **Golden Balls**

+1 hour 251 230 147

Comedy Central Extra

127 182 308

6.00 AM **Friends** (S7)
7.00 **Teleshopping**
9.00 **Friends** (S5&7)
11.00 **Wipeout USA**
12.00 NOON **Most Ridiculous**
12.30 PM **Most Ridiculous**
2.00 **Bob's Burgers** (S1&2)
4.00 **Impractical Jokers**
6.00 **Bob's Burgers** (S1)
8.00 **Fresh Prince of Bel Air**
9.00 **Josh Widdicombe: What Do I Do Now?**
10.00 **Friends** (S8&9)
11.00 **South Park** (S7)
12.00 M'T **Russell Howard's Stand Up Central**
12.30 AM **Russell Howard's Stand Up Central**
1.00 **Russell's Good News**
3.00 **Broad City** (S3)
3.25 **Workaholics** (S6)
3.50 **Detroiters** (S2)
4.10 **TripTank** (S2)
4.30 **Bob's Burgers** (S2)
5.15 **to 6.00** AM **Wipeout USA**

+1 hour 227

E!

123 123 834 140 139 321 386

7.00 AM **Keeping Up with the Kardashians**
10.00 **Kourtney & Kim Take New York**
11.00 **News: Daily Pop**
12.00 NOON **Relatively Nat & Liv**
1.00 PM **Keeping Up with the Kardashians**
4.00 **Botched**
5.00 **Keeping Up with the Kardashians**
7.00 **News** Showbiz news.
8.00 **Dating: No Filter**
9.00 **Keeping Up with the Kardashians**
10.00 **Botched**
11.00 **Nightly Pop** New edition
11.30 **Dating: No Filter**
12.00 M'T **Keeping Up with the Kardashians**
1.00 AM **Flip It Like Disick**
2.00 **Teleshopping**
3.00 **Keeping Up with the Kardashians**
4.00 **to 5.00** AM **Wags Miami**

Food Network

140 278 41 148

6.00 AM **Jamie's 30 Minute Meals** Chicken pie.
6.25 **Giada at Home**
9.00 **The Pioneer Woman**
11.00 **The Great British Bake Off** From 2012.
12.00 NOON **Rick Stein's Food Heroes**
1.00 PM **Cake Wars: Halloween** New edition
2.00 **James Martin's Brittany**
3.00 **Jamie's 30 Minute Meals** Double bill.
4.00 **The Pioneer Woman**
6.00 **Man's Greatest Food**
7.00 **Great British Bake Off**
8.00 **Food Tour of Britain**
9.00 **Rick Stein's Spain**
10.00 **Diners, Drive-Ins and Dives** New editions
11.00 **Diners, Drive-Ins and Dives** Double bill.
12.00 M'T **Mystery Diners**
12.30 AM **Mystery Diners**
1.00 **Restaurant: Impossible**
2.00 **to 3.00** AM **Mystery Diners**

+1 hour 240 149

Lifetime

187 208 329 384

7.00 AM **Judge Judy**
1.00 PM **Storage Wars**
2.00 **Million Dollar Decorators**
3.00 **Flipping Vegas**
4.00 **Little Women: Terra's Big House**
5.00 **Hardcore Pawn**
6.00 **Custom Built**
7.00 **Judge Judy** Real-life small-claims cases.
9.00 **Marrying Millions** Kate grapples with doubts about Shawn, while Brianna and Bill kiss and make up.
10.00 **Storage Wars** Ivy is forced to defend his turf or score big. **10.30** Mary snags the most expensive locker of the day.
11.00 **Hardcore Pawn**
12.00 M'T **Custom Built**
12.30 AM **Custom Built**
1.00 **Marrying Millions**
2.00 **Storage Wars**
3.00 **to 4.00** AM **Hardcore Pawn**

Paramount Network

153 188 187 54 132

9.00 AM **The Office (US)**
9.55 FILM **Family Secrets** Romantic drama. (2016, PG, 87min) ★★
11.50 FILM **Her Son's Deadly Secret** Crime thriller. (2018, PG, 90min) ★★
1.35 PM **Lost Letter Mysteries: From the Heart** Melodrama.
3.25 FILM **Deadly Vows** Crime drama starring Brittany Underwood. (2017, PG, 84min) ★★
5.10 FILM **Hidden Truth: Lies Will Surface** Crime thriller starring Shawn Christian. (2016, 12, 90min) ★★★
7.00 **House** 8&9/22. (S1)
8.55 **Access**
9.00 **Impractical Jokers**
10.00 **The Mick** 7&8/17. (S1)
11.00 **Sleepy Hollow** (S1)
12.50 AM **Arrow** (S1)
4.05 **Now That's Funny!**
5.00 **Neighbours**
5.25 **to 6.00** AM **Home and Away**

Quest

144 144 831 169 12 114 172

6.00 AM **How Do They Do It?**
6.20 **Alien Encounters**
7.10 **Deadliest Catch**
8.00 **Aussie Gold Hunters**
9.00 **Outback Truckers**
10.00 **Wheeler Dealers**
11.00 **Chasing Classic Cars**
12.00 NOON **Alien Encounters**
1.00 PM **Aussie Gold Hunters**
2.00 **Deadliest Catch**
3.00 **Gold Divers: Under the Ice**
4.00 **Salvage Hunters**
5.00 **Outback Truckers**
6.00 **Wheeler Dealers**
7.00 **Aussie Gold Hunters**
8.00 **Salvage Hunters**
9.00 **Scrap Kings** New edition
10.00 **American Pickers**
11.00 **How Do They Do It?**
12.00 M'T **Wheeler Dealers**
1.00 AM **Chasing Classic Cars**
2.00 **Wheels That Fail**
3.00 **Destroyed in Seconds**
4.00 **Swamp Loggers**
5.00 **to 6.00** AM **Overhaulin'**

+1 hour 244 213 76 168

Quest Red

149 170 38 169

6.00 AM **Say Yes to the Dress**
6.25 **Say Yes... Atlanta**
7.00 **Bondi Vet**
8.00 **Animal Cops Phoenix**
10.00 **Money for Nothing**
11.00 **Forensic Files**
12.00 NOON **Disappeared**
1.00 PM **Say... Bridesmaids**
2.00 **Say Yes to the Dress**
4.00 **Say Yes... UK**
5.00 **Say Yes... Atlanta**
6.00 **Salvage Hunters – Best Buys**
7.00 **Money for Nothing**
8.00 NEW SERIES **My 600lb Life: Where Are They Now?**
10.00 **Dr Pimple Popper**
11.00 **Man with Three Legs: Body Bizarre**
12.00 M'T **Forensic Detectives**
1.00 AM **Copycat Killers**
2.00 **Murder Comes to Town**
3.00 **FBI Files**
3.50 **Animal Cops SF**
4.40 **Bondi Vet**
5.30 **to 6.00** AM **Say Yes...**

+1 hour 249 78 170

Really

142 128 17 160

6.00 AM **Escape to the Country**
7.00 **Cruise TV**
8.00 **Homes Under the Hammer** Double bill.
10.00 **Countryside 999**
11.00 **Celebrity Antiques Road Trip**
12.00 NOON **Escape to the Country** Double bill.
2.00 PM **Fantasy Homes by the Sea**
3.00 **Homes Under the Hammer** Property show.
4.00 **Ghost Adventures**
6.00 **Celebrity Antiques Road Trip**
7.00 **Antiques Road Trip**
9.00 **Ghost Adventures** New edition
10.00 **Ghosts of Morgan City** New edition
11.00 **Paranormal 911** New edition
12.00 M'T **Most Haunted**
1.00 AM **Paranormal Investigators**
2.00 **Teleshopping**
4.00 **to 6.00** AM **Highlights**

Sky Crime

121 121 819 136 135

6.00 AM **Motorway Patrol**
7.00 **Stop, Search, Seize**
8.00 **Canada's Front Line**
9.00 **Police Ten 7**
10.00 **Road Wars**
11.00 **Law & Disorder**
12.00 NOON **Customs UK**
1.00 PM **Snapped**
2.00 **Canada's Front Line**
4.00 **Stop, Search, Seize**
5.00 **Road Wars**
6.00 **Law & Disorder**
7.00 **Banged Up Abroad**
8.00 **Murders That Shocked the Nation**
9.00 **Britain's Most Evil Killers** New edition
10.00 **Snapped** New edition
11.00 **Most Evil Killers**
12.00 M'T **Banged Up Abroad**
1.00 AM **In Defense Of**
2.00 **Snapped**
3.00 **Murders That Shocked the Nation**
4.00 **Police Ten 7**
5.00 **to 6.00** AM **Motorway Patrol**

+1 hour 221 207

Sony Crime

179 193 143

7.00 AM **Bizarre Murders**
8.00 **48 Hours: Mystery**
10.00 **Fatal Attraction**
11.00 **Body of Evidence**
1.00 PM **Speeders**
7.00 **Speeders** A Pentagon employee is pulled over. **7.30** Officers encounter a grandfather driving at more than 100mph. **8.00** A driver tries to sell a van to an officer. **8.30** Deputy Rubel pulls over a repeat offender who has been arrested 12 times during spring break.
9.00 **Bait Car** Double bill.
10.00 **Assassins: Ireland's Contract Killers** The murder of gang leader Eamon Dunne.
11.00 **Speeders** Double bill.
12.00 M'T **Fatal Attraction**
1.00 AM **Deadly Women**
3.00 **to 4.00** AM **Body of Evidence**

+1 hour 279

5SELECT

159 152 55 133

9.00 AM **Access**
9.10 **Benefits Britain: Life on the Dole**
10.00 **Nightmare Tenants, Slum Landlords**
11.00 **The Dog Rescuers with Alan Davies**
12.05 PM **Christmas List**
1.55 **GPs: Behind Closed Doors** Double bill.
4.00 **The Yorkshire Vet**
5.00 **The Dog Rescuers**
6.00 **GPs: Behind Closed Doors** Double bill.
8.00 **The Yorkshire Vet**
9.00 **Inside Cadbury: The Real Chocolate Factory**
10.35 **The Hotel Inspector**
11.30 **Eamonn & Ruth: How the Other Half Lives**
12.30 AM **Nightmare Tenants, Slum Landlords**
1.30 **On Benefits: Cashing In for Xmas**
2.30 **Restless Legs Syndrome: The New Cure**
3.30 **to 4.00** AM **Criminals: Caught on Camera**

5Spike

150 154 31 141

9.00 AM **The A-Team**
11.00 **Police Interceptors**
12.00 NOON **Can't Pay? We'll Take It Away!**
2.00 PM **Trucking Hell**
3.00 **Traffic Cops**
5.00 **The A-Team** (S2)
7.00 **Police Interceptors** Paul 'Jacko' Jackson is forced to draw his Taser.
8.00 **Traffic Cops** Officers go after thieves in a high-speed pursuit.
9.00 **Banged Up Abroad** A US operative held hostage for five years by Colombian guerrillas.
10.00 **Airport Security: Peru** Behind the scenes at Peru's largest airport.
11.00 FILM **Space Cowboys** Sci-fi action adventure directed by and starring Clint Eastwood. (2000, PG, 129min) ★★★
1.40 AM **Knight Rider** (S1)
2.45 **to 3.00** AM **Access**

+1 hour 250

TLC

133 133 827 167 323 377

6.00 AM **Say Yes to the Dress: Bridesmaids**
8.00 **Say Yes... Canada**
9.00 **Say Yes to the Dress**
10.00 **Curvy Brides Boutique**
11.00 **Say Yes... Ireland**
12.00 NOON **Say Yes to the Dress: Atlanta**
2.00 PM **Dr Pimple Popper**
3.00 **Good Bones**
4.00 **Say Yes... Ireland**
5.00 **Curvy Brides Boutique**
6.00 **Say Yes to the Dress**
7.00 **Say Yes to the Dress: UK** Double bill.
8.00 **Say Yes to the Dress** A bride who has recently lost a lot of weight searches for her dream dress.
9.00 **Home Town** Double bill.
11.00 **Dr Pimple Popper**
12.00 M'T **Say Yes to the Dress** As 8.00pm.
1.00 AM **Home Town**
3.00 **Dr Pimple Popper**
5.00 **to 6.00** AM **Cake Boss**

+1 hour 233 172

★★★★★ Excellent ★★★★ Very Good ★★★ Good ★★ Average ★ Poor

Discovery

125 125 822 250 322 376

6.00 AM **Outback Truckers**
7.00 **Airplane Repo** A King Air jet.
8.00 **Incredible Engineering Blunders: Fixed**
9.00 **Treasure Quest**
10.00 **Life of Earth from Space**
11.00 **Wheeler Dealers**
12.00 NOON **Gold Rush**
1.00 PM **Alaska: The Last Frontier**
2.00 **Life of Earth from Space**
3.00 **Yukon Men**
4.00 **Kindig Customs**
5.00 **Garage Rehab**
6.00 **Fast N' Loud**

9.00 Gold Rush

7.00 **Gold Rush** Todd struggles to collect the 50 ounces of gold needed to keep his High Bar mine open.
8.00 **Combat Dealers** Bruce dives into the murky secrets of World War Two spies. In Italy, he unearths a code-breaking machine.
9.00 **Gold Rush** New edition The gold miners of the Yukon are back to put everything on the line in the hopes of striking it rich.
11.00 **Gold Divers** Shawn is able to dig deeper than ever before.
12.00 M'T **Gold Rush** As 9.00pm.
2.00 AM **Street Outlaws** Farmtruck and AZN invite all the 405 racers out to Willow Springs for a competition.
2.55 **Gold Rush** As 9.00pm.
4.30 **to 6.00** AM **Deadliest Catch**

+1 hour 225 258

Animal Planet

162 162 836 251 325 378

6.00 AM **Dr Jeff: Extra Dose**
8.00 **Animal Cops Houston**
10.00 **Bondi Vet**
11.00 **Pit Bulls & Parolees**
1.00 PM **Dr Jeff: Extra Dose**
3.00 **My Cat from Hell** Jackson Galaxy tries to save 50 kittens from shelters in LA.
4.00 **Edge of Alaska** A pack of wolves stalk the streets of downtown McCarthy.
5.00 **Big Cat Tales** Askari has his eye on Cloudy Eye.
6.00 **Bondi Vet** An albino rat struggles to breathe.

8.00 The Zoo

7.00 **Animal Cops Houston** Investigators respond to reports of an injured dog to find that its paw is almost severed.
8.00 NEW SERIES **The Zoo** A camel develops a large abscess on its head, and a marmot prepares for its first classroom visit.
9.00 **Edge of Alaska** A landowner starts to open the frontier to the outside world, while the locals hunt big game.
10.00 **Animal Cops Houston** The SPCA seize a hoard of sick animals, including several roosters, a goat and a pregnant cat.
11.00 **Pit Bulls & Parolees**
12.00 M'T **Mountain Monsters**
1.00 AM **Animal Cops Houston**
2.00 **The Zoo** As 8.00pm.
3.00 **Jeremy Wade's Dark Waters**
3.50 **Crikey! It's the Irwins**
4.40 **How Do Animals Do That**
5.10 **to 6.00** AM **Treehouse Masters**

+1 hour 262 259

Nat Geographic

129 129 824 266 268 317 373

8.00 AM **Car SOS** Double bill.
10.00 **Air Crash Investigation**
12.00 NOON **WWII's Greatest Raids** The British Commandos' raid of the German port of St Nazaire in 1942.
1.00 PM **Nazi Megastructures: America's War** Pearl Harbor.
2.00 **Nazi Megastructures**
3.00 **WW2: Hell Under the Sea**
4.00 **Car SOS** Double bill.
6.00 **Air Crash Investigation** The tragic 1958 Munich Air Disaster, involving Matt Busby's Manchester United footballers.

8.00 Secrets of Egypt's Valley...

7.00 **Air Crash Investigation** Investigating the catastrophic events aboard Reeve Aleutian Airlines Flight 8 in 1983.
8.00 **Secrets of Egypt's Valley of the Kings** Following archaeologists working in Egypt's Valley of the Kings.
9.00 **Lost Cities with Albert Lin** The archaeologist goes in search of famous lost historical sites, beginning in Acre, Israel.
10.00 **Drain the Oceans** Secrets beneath the ocean around New York, including an earth-shattering feat of engineering.
11.00 **Air Crash Investigation** The case of a plane that crashed into a Romanian farmer's field.
12.00 M'T **Airport Security: Peru** A US citizen's explanation for the cocaine she is carrying does not add up.
1.00 AM **Border Wars**
2.00 **to 5.00** AM **Car SOS**

+1 hour 229 267

History

130 130 825 270 327 379

6.00 AM **American Pickers**
7.00 **American Pickers: Best Of**
8.00 **Pawn Stars**
9.00 **Mountain Men**
10.00 **Ancient Aliens**
11.00 **Pawn Stars** C
12.00 NOON **Forged in Fire**
1.00 PM **Mega Transports**
2.00 **American Pickers**
3.00 **Storage Wars**
5.00 **Pawn Stars**
6.00 **American Pickers: Best Of** A look back at some of Mike and Frank's finest finds.

10.00 X-Company

7.00 **Forged in Fire** The Road to Redemption contest continues, with the four remaining smiths crafting an elegant Yemeni dagger.
8.00 **Pawn Stars** New edition Rick Dale helps the team restore an antique game from the 1900s.
9.00 **Conspiracy** New edition Examining alleged UFO sightings in the UK.
10.00 **X-Company** New episode *Fatherland*: 8/10. The team are forced to mobilise to Dieppe without Aurora. (S2)
11.00 **Ancient Aliens** Suggestions of alien cover-ups.
12.00 M'T **Mountain Men** Morgan makes dangerous efforts to gather food.
1.00 AM **Pawn Stars** As 8.00pm.
2.00 **Mega Transports**
3.00 **Ancient Aliens**
4.00 **to 6.00** AM **Storage Wars**

+1 hour 230 271

Yesterday

155 129 25 159

6.00 AM **Raiders of the Lost Past**
7.10 **Forbidden History**
8.00 **The Madness of Bedlam: A Time Team Special**
9.00 **Time Team**
10.00 **Nazi Hunters**
11.00 **Impossible Railways**
12.00 NOON **Train Truckers**
1.00 PM **Time Team**
2.00 **Wild Japan**
3.00 **Wonders of the Monsoon**
4.00 **World's Greatest Palaces** New edition Edinburgh Castle.
5.00 **Impossible Railways**
6.00 **Nazi Hunters**

8.00 Titanic:Stories from the...

7.00 **Train Truckers** Ian Bagladi and Jamie Turnbull move a locomotive through the English countryside.
8.00 **Titanic: Stories from the Deep** New edition The story of Howard Irwin, whose suitcase was aboard – but he wasn't.
9.00 **The Two Ronnies** Vintage comedy sketches from Messrs Barker and Corbett, with Pan's People. **9.55** Vintage comedy, including *The Job Interview* and *The Soho Cinema*.
10.45 **Fawlty Towers** An abrasive woman comes to stay at the hotel.
11.30 **Fawlty Towers** Basil tries to prove a guest has smuggled a woman into his room.
12.20 AM **Fawlty Towers** A loud-mouthed American comes to stay at the hotel.
1.00 **Nazi Hunters**
2.00 **to 3.00** AM **Forbidden History**

+1 hour 255 200

Tuesday

7 PM 8 PM 9 PM 10 PM

Disc. History

171 257

6.00 AM **Expedition Unknown**
7.00 **Future Weapons**
8.00 **Secrets of the Arsenal**
9.00 **Altered Statesmen**
10.00 **Extreme Engineering**
11.00 **Future Weapons**
12.00 NOON **Blowing Up History**
1.00 PM **Expedition...**
2.00 **Mysteries at the Museum**
3.00 **Secrets of the Arsenal**
4.00 **American Revolution**
6.00 **Blowing Up History**
7.00 **Mysteries at the...**
8.00 **Expedition Unknown**
9.00 **The Mummy Detective**
10.00 **The Unexplained Files**
11.00 **Ten Ways**
12.00 M'T **Expedition...**
1.00 AM **Mummy Detective**
2.00 **The Unexplained Files**
3.00 **Ten Ways**
4.00 **Blowing Up History**
5.00 **to 6.00** AM **Mysteries at the Museum**

+1 hour 271 261

Eden

166 245 247 315 389

9.00 AM **Super Vets**
10.00 **Polar Bear Town**
11.00 **Life in the Undergrowth**
12.00 NOON **The Blue Planet**
1.00 PM **Natural World**
2.00 **Polar Bear Town**
3.00 **Jungle Planet**
4.00 **Super Vets**
5.00 **Natural World**
6.00 **Life in the Undergrowth**
7.00 **Super Vets**
8.00 **The Blue Planet**
9.00 **Nature's Miracle Orphans**
10.00 **Natural World**
11.00 **Life in the Undergrowth**
12.00 M'T **The Blue Planet**
1.00 AM **Nature's Miracle...**
2.00 **Jungle Planet**
3.00 **Natural World**
3.50 **Polar Bear Town**
4.40 **Life in the...**
5.30 **to 6.00** AM **Jungle Planet**

+1 hour 266 246

WILD

165 165 839 264 265 318 374

8.00 AM **Monster Fish**
9.00 **Fishing for Giants**
12.00 NOON **Snakes in the City** Snakes invade a university campus.
1.00 PM **Predator In Paradise** Triple bill.
4.00 **Monster Fish**
6.00 **Caught in the Act**
7.00 **Snakes in the City** Cobras seek refuge from a fire in Cape Town.
8.00 **Legend of the Giant Squid** David Attenborough narrates a look at the ocean giants thriving in Antarctica.
9.00 **Realm of the Coconut Crab** Footage of robber crabs on Christmas Island.
10.00 **Wild Nordic** The Scandinavian Mountains.
11.00 **Antarctica**
12.00 M'T **Animals Gone Wild**
1.00 AM **Animals Gone Wild**
2.00 **Fishing for Giants**
4.00 **to 5.00** AM **Snakes in the City**

History 2

163 273 330 390

8.00 AM **Universe: Ancient Mysteries Solved**
10.00 **Cities of the Underworld**
11.00 **Monsterquest**
12.00 NOON **Ancient Aliens**
2.00 PM **Ancient Discoveries**
3.00 **The Universe: Ancient Mysteries Solved**
5.00 **Dead Men's Secrets**
7.00 **Monsterquest**
8.00 **Cities of the Underworld**
9.00 **Ancient Aliens**
10.00 **Britain's War of Thrones: The Hundred Years War, with Dan Jones**
11.00 **The Colour of War**
12.00 M'T **Monsterquest**
1.00 AM **Ancient Aliens**
2.00 **Ancient Aliens**
3.00 **Britain's War of Thrones: The Hundred Years War, with Dan Jones**
4.00 **to 5.00** AM **Dead Men's Secrets**

PBS America

174 276 91 155

8.00 AM **Walks Around Britain** Hadrian's Wall.
8.30 **Henry VIII: Mind of a Tyrant**
9.35 **Steven Raichlen's Project Fire**
10.45 **The First World War**
11.55 **Henry VIII: Mind of a Tyrant**
1.00 PM **The Crusades**
2.10 **Steven Raichlen's Project Fire**
3.20 **The First World War**
4.25 **Henry VIII: Mind of a Tyrant**
5.30 **The Crusades**
6.35 **Steven Raichlen's Project Fire** Double bill.
7.50 **The Crusades**
9.00 **The First World War** The evolving naval and intelligence war.
10.15 **Henry VIII: Mind of a Tyrant**
11.15 **The Crusades**
12.20 AM **The First World War**
1.30 **to 2.00** AM **Walks Around Britain**

CI

156 156 835 209 328 380

6.00 AM **The First 48**
8.00 **Homicide Hunter**
10.00 **Unusual Suspects**
11.00 **Homicide: Hours to Kill**
12.00 NOON **Crimes That Shook Britain**
1.00 PM **A Town & Country Murder**
2.00 **Shallow Grave**
3.00 **Homicide Hunter**
4.00 **Unusual Suspects**
5.00 **Homicide: Hours to Kill**
6.00 **The First 48**
7.00 **Homicide Hunter**
8.00 **Killer In Plain Sight**
9.00 NEW SERIES **I Am a Killer**
10.00 **Buried in the Backyard** New edition
11.00 **Homicide Hunter**
12.00 M'T **Darkest Taboos**
1.00 AM **I Am a Killer**
2.00 **Buried in the Backyard**
3.00 **Homicide Hunter**
4.00 **Unusual Suspects**
5.00 **to 6.00** AM **Homicide: Hours to Kill**

+1 hour 256 222

SKY HD SD | VIRGIN HD | FREEVIEW HD | FREESAT HD | BT HD

TUESDAY Films

Tuesday

Sky Premiere

301 301 842 401 501

6.00 AM **The Old Man & the Gun**
7.40 **Bernie the Dolphin**
9.15 **PREMIERE Becks** As 9.45pm.
11.00 **How to Train Your Dragon: The Hidden World** As 6.10pm.
1.00 PM **Goosebumps 2: Haunted Halloween** As 8.00pm.
2.45 **All Is True** (2018) ★★★
4.30 **Bernie the Dolphin** Adventure. (2018, U, 88min) ★★
6.10 **How to Train Your Dragon: The Hidden World** Animation. (2019, PG, 104min) ★★★★

9.45 Becks

8 PM

8.00 **Goosebumps 2: Haunted Halloween** Comedy sequel starring Madison Iseman. A group of youngsters unwittingly unleash monsters from an unpublished book. (2018, PG, 90min) ★★
SEX ●●● VIOLENCE ●●● LANG ●●●

9 PM

9.45 **PREMIERE Becks** Drama with Lena Hall. A singer discovers her voice when she moves back to her childhood home. (2017, 15, 98min) ★★★★
SEX ●●● VIOLENCE ●●● LANG ●●●
See review, page 19

10 PM

11 PM

11.30 **The Old Man & the Gun** Comedy starring Robert Redford and Casey Affleck. (2018, 12, 93min) ★★★★
1.20 AM **Transference** Thriller starring Dianna Agron. (2019, 15, 102min) ★★
3.20 **Being Frank** Comedy. (2018, 15, 109min) ★★
5.30 **to 6.00** AM **Hotel Mumbai: Special**

+1 hour 312 412

Sky Disney

305 305 846 405 505

6.00 AM **The Return of Jafar** Animated adventure sequel. (1994, U, 66min) ★★
7.15 **Planes** As 2.30pm.
8.50 **Big Hero 6** As 4.10pm.
10.40 **The Incredibles** As 6.00pm.
12.40 PM **Coco** As 8.00pm.
2.30 **Planes** Animated adventure. (2013, U, 88min) ★★
4.10 **Big Hero 6** Animation. (2014, PG, 98min) ★★★★
6.00 **The Incredibles** Animation. (2004, U, 120min) ★★★★★

6.00 The Incredibles

8.00 **Coco** Animated fantasy featuring the voice of Gael Garcia Bernal. A boy who longs to be a musician ventures into the land of the dead to find his ancestor. (2017, PG, 102min) ★★★★
SEX ●●● VIOLENCE ●●● LANG ●●●

9.50 **Cool Runnings** Comedy starring John Candy as a bobsled coach who trains four Jamaicans for the 1988 Winter Olympics. (1993, PG, 99min) ★★★
SEX ●●● VIOLENCE ●●● LANG ●●●

11.35 **Blank Cheque** Comedy with Brian Bonsall and Karen Duffy. (1994, PG, 93min) ★★
1.20 AM **Pete's Dragon** Disney musical fantasy starring Helen Reddy and Mickey Rooney. (1977, U, 134min) ★★★
3.15 **Lt Robin Crusoe USN** Disney comedy starring Dick Van Dyke and Nancy Kwan. (1966, U, 110min) ★
5.20 **to 7.10** AM **Cool Runnings** Comedy, as shown at 9.50pm.

Sky Animation

306 306 847 406 506

6.10 AM **Peter Pan: The Quest for the Never Book** (2018) ★
7.50 **Smallfoot** As 4.35pm.
9.35 **Spider-Man: Into the Spider-Verse** As 8.00pm.
11.35 **A Bug's Life** As 6.20pm.
1.15 PM **The Ant Bully** As 11.50pm.
2.55 **Aladdin** Animated fantasy. (1992, U, 90min) ★★★★★
4.35 **Smallfoot** Animated fantasy. (2018, U, 96min) ★★★
6.20 **A Bug's Life** Animation. (1998, U, 94min) ★★★★★

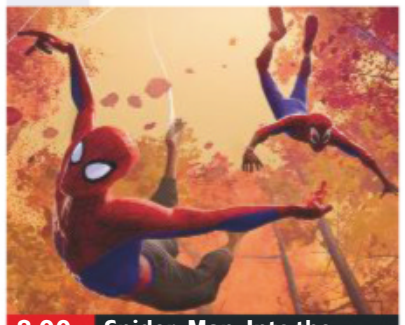
8.00 Spider-Man: Into the...

8.00 **Spider-Man: Into the Spider-Verse** Animateion featuring the voice of Shameik Moore. Student Miles Morales becomes a version of Spider-Man, and crosses paths with counterparts from other dimensions. (2018, PG, 117min) ★★★★
SEX ●●● VIOLENCE ●●● LANG ●●●

10.00 **Big Fish & Begonia** Animation with the voice of Guanlin Ji. In Mandarin. (2016, PG, 100min) ★★★
SEX ●●● VIOLENCE ●●● LANG ●●●

11.50 **The Ant Bully** Animation with the voice of Julia Roberts. (2006, U, 89min) ★★★★
1.30 AM **Anastasia** Animated musical with the voice of Meg Ryan. (1997, U, 94min) ★★★
3.15 **Tall Tales from the Magical Garden of Antoon Krings** Animation with the voice of Kev Adams. (2017, U, 88min) ★★★
4.55 **to 6.35** AM **The Oddsockeaters** Animation. (2016, PG, 83min) ★★★

Sky Action

307 307 848 407 507

7.00 AM **G.I. Joe: The Rise of Cobra** Action adventure. (2009, 12, 113min) ★★★
9.10 **Streetfighter** As 6.00pm.
11.10 **Iron Man** As 8.00pm.
1.30 PM **Iron Man 2** As 10.15pm.
3.45 **Iron Man 3** Comic-book action adventure sequel. (2013, 12, 131min) ★★★★
6.00 **Streetfighter** Martial arts action drama starring Jean-Claude Van Damme. (1994, 12, 102min) ★★

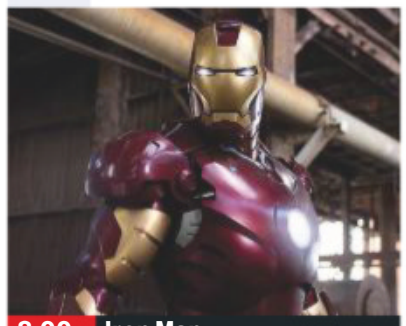
8.00 Iron Man

8.00 **Iron Man** Comic-book action adventure starring Robert Downey Jr. A billionaire reinvents himself as an armour-clad fighter for justice after he is kidnapped by Afghan terrorists. With Gwyneth Paltrow. (2008, 12, 120min) ★★★★
SEX ●●● VIOLENCE ●●● LANG ●●●

10.15 **Iron Man 2** Comic-book action adventure sequel starring Robert Downey Jr. The billionaire inventor faces a showdown with a vengeful Russian. (2010, 12, 119min) ★★★
SEX ●●● VIOLENCE ●●● LANG ●●●

12.30 AM **Iron Man 3** As 3.45pm.
2.45 **Final Score** Action drama starring Dave Bautista. (2018, 15, 104min) ★★★
4.35 **to 6.00** AM **Batman: Return of the Caped Crusaders** Animated adventure with the voice of Adam West. (2016, PG, 78min) ★★★★

Sky Comedy

308 308 849 408 508

6.50 AM **#Roxy** With Jake Short. (2018, PG, 90min) ★★
8.40 **The Bounty Hunter** Comedy. (2010, 12, 110min) ★★★
10.40 **Life of the Party** As 8.00pm.
12.30 PM **Made of Honor** Comedy. (2008, 12, 97min) ★★
2.25 **You've Got Mail** Comedy. (1998, PG, 114min) ★★★
4.30 **We're the Millers** Comedy. (2013, 15, 114min) ★★★
6.30 **Gulliver's Travels** Adventure. (2010, PG, 84min) ★★

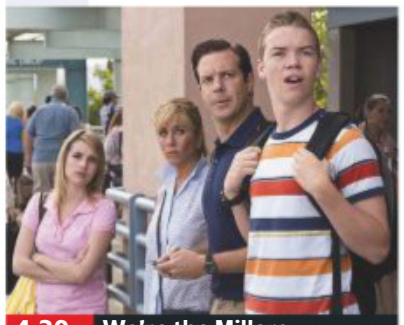
4.30 We're the Millers

8.00 **Life of the Party** Comedy starring Melissa McCarthy, Matt Walsh and Molly Gordon. After her husband asks for a divorce, a mother returns to college to complete her degree. (2018, 12, 105min) ★★
SEX ●●● VIOLENCE ●●● LANG ●●●

10.00 **Beverly Hills Cop** Comedy thriller starring Eddie Murphy. (1984, 15, 105min) ★★★★★
SEX ●●● VIOLENCE ●●● LANG ●●●

11.50 **Jackass Number Two** Slapstick comedy sequel with Johnny Knoxville and Steve-O. (2006, 18, 92min) ★★
1.30 AM **Road Trip** Teen comedy starring Breckin Meyer, Seann William Scott and Amy Smart. (2000, 15, 94min) ★★★
3.10 **The Bachelors** Romantic drama starring Odeya Rush. (2016, 15, 97min) ★★★
5.05 **to 6.45** AM **Gulliver's Travels** Adventure, as 6.30pm.

Sky Hits

303 303 844 403 503

7.20 AM **Goodbye Christopher Robin** Biopic. (2017) ★★★★
9.20 **E.T. The Extra Terrestrial** Fantasy. (1982, U) ★★★★★
11.20 **Star Wars: Episode II – Attack of the Clones** As 8.00pm.
1.45 PM **Journey 2: The Mysterious Island** Fantasy. (2012) ★★★
3.25 **Jumanji: Welcome to the Jungle** Fantasy. (2017, 12) ★★★
5.30 **First Man** (2018) ★★★★

Sky Greats

304 304 845 404 504

6.45 AM **The Bodyguard** As 9pm.
9.00 **Crazy Heart** Music drama. (2009, 15, 112min) ★★★★
11.00 **Gone With the Wind** Epic Oscar-winning romance. (1939, PG, 224min) ★★★★★
2.45 PM **Field of Dreams** Fantasy. (1989, PG, 106min) ★★★★★
4.45 **Bean** Film spin-off from the TV comedy with Rowan Atkinson. (1997, PG, 90min) ★★★

TCM Movies

315 415 416 512 526

6.05 AM **Hollywood's Best Film Directors** With Curtis Hanson.
7.20 **Duck Soup** (1933) ★★★★★
8.50 **Captain Newman MD** (1963)
11.35 **The Cimarron Kid** (1951) ★★
1.30 PM **Tumbleweed** (1953) ★★
3.10 **The Great Northfield Minnesota Raid** Western. (1971, 15, 90min) ★★
5.00 **Black Horse Canyon** Western. (1954, U, 81min) ★★

Talking Pictures

328 445 81 306

6.00 AM **Life in Emergency Ward 10**
7.45 **The Interrupted Journey**
9.25 **The Cuckoo Patrol** (1967) ★★
11.00 **Stagecoach West**
12.00 NOON **The Rainbow Jacket**
2.00 PM **Colonel March of Scotland Yard** Starring Boris Karloff.
2.30 **Great West End Theatres**
3.25 **Ring of Bright Water** (1969)
5.30 **Robin's Nest**
6.00 **The Dawn Guard**

Horror

317 149 70 138

8.00 AM **seaQuest DSV**
9.00 **Star Trek: Voyager** 15/26. (S2)
10.00 **Star Trek** 17/26. (S2)
11.00 **Killer Bees** Thriller with Fiona Loewi. (2002, PG, 91min) ★
1.00 PM **Mammoth** Sci-fi thriller. (2006, 12, 90min) ★★★
3.00 **Sliders** 13/13. (S2)
4.00 **Lost City Raiders** Sci-fi adventure starring James Brolin. (2008, 12, 90min) ★★

primetime

8.00 **Star Wars: Episode II – Attack of the Clones** Sci-fi adventure starring Ewan McGregor. With the galaxy on the verge of civil war, apprentice Jedi knight Anakin Skywalker discovers love, as well as his own darker side. (2002, PG, 142min) ★★
10.30 **Jack Reacher** Action thriller starring Tom Cruise. A former military cop uncovers a conspiracy after a gunman shoots five people in Pittsburgh. (2012, 15, 130min) ★★★

12.45 AM **Fast & Furious** Action thriller sequel with Vin Diesel. (2009, 12, 107min) ★★★
2.40 **Wild Wild West** Western adventure comedy starring Will Smith. (1999, 12, 106min) ★
4.35 **to 6.20** AM **Journey 2: The Mysterious Island** As 1.45pm.

6.30 **Captain Phillips** Fact-based thriller starring Tom Hanks and Barkhad Abdi. Four Somali pirates hijack a US container ship, putting its captain through a terrifying ordeal. (2013, 12, 131min) ★★★★★
9.00 **The Bodyguard** Romantic thriller starring Kevin Costner and Whitney Houston. A bodyguard falls in love with the superstar singer-actress he has been assigned to protect. (1992, 15, 129min) ★★★

11.10 **Se7en** Dark thriller with Brad Pitt. (1995, 18, 127min) ★★★★
1.20 AM **The Naked Gun** Comedy. (1988, 15, 85min) ★★★★
2.50 **The Thing** Sci-fi thriller remake. (1982, 18, 108min) ★★★★
4.50 **to 6.45** AM **Field of Dreams** Fantasy, as shown at 2.45pm.

6.50 **Gunman's Walk** Western starring Van Heflin and Tab Hunter. A gunslinger turned rancher counts the cost when one of his two sons becomes a killer. (1958, PG, 95min) ★★
9.00 **The Fugitive** Action thriller starring Harrison Ford and Tommy Lee Jones. A wrongly convicted man escapes on the way to jail and goes in search of the real culprit while evading the forces of the law. (1993, 15, 128min) ★★★★

11.40 **Frantic** Roman Polanski thriller. (1988, 15, 120min) ★★★★
2.10 AM **Frankenstein** Horror. (1931, b/w, PG, 71min) ★★★★★
3.30 **to 6.00** AM **Hollywood's Best Film Directors** Five editions.

+1 hour 316 417

6.10 **The Spiral Staircase** Classic chiller starring Dorothy McGuire and George Brent. (1945, b/w, PG, 83min) ★★★★
7.50 **The Edgar Wallace Mystery Theatre** *The Man Who Was Nobody:* Crime drama.
9.00 **Gideon's Way** A series of robberies culminate in murder.
10.00 **The Anderson Tapes** Heist thriller starring Sean Connery as a safebreaker planning to burgle an entire apartment building. (1971, 15, 98min) ★★★

12.00 M'T **No Place for Jennifer** Drama. (1949, b/w, PG) ★★
1.45 AM **Double Bunk** Comedy. (1960, b/w, PG, 95min)
3.35 **Liz Fraser's Life in Film**
3.55 **I Know Where I'm Going!**
5.55 **to 6.00** AM **Glimpses: London's West End in 1947**

6.00 **Star Trek** 18/26. (S2)
7.00 **Star Trek: Voyager** 16/26. (S2)
8.00 **Space 1999** Moonbase Alpha receives a distress call from the survivors of a dying planet. Guest starring Joan Collins.
9.00 **Stir of Echoes** Supernatural thriller starring Kevin Bacon. After being hypnotised at a party, a Chicago telephone engineer begins seeing visions of a ghost haunting his house. With Zachary David Cope. (1999, 15, 99min) ★★★

11.00 **Chernobyl Diaries** Horror thriller. (2012, 15, 84min) ★★
12.50 AM **The Sand** Horror with Dean Geyer. (2015, 15, 81min) ★★
2.35 **to 4.20** AM **The Mummy** Horror. (1959, PG, 88min) ★★★

+1 hour 318 202 139

★★★★★ Excellent ★★★★ Very Good ★★★ Good ★★ Average ★ Poor

Sky Thriller

309 309 850 409 509

7.05 AM **Kissing Candice** Drama. (2017, 15, 108min) ★★★
8.55 **Pimped** Thriller. (2018, 15, 90min) ★★★★
10.25 **The Negotiator** Thriller. (2018, 15, 109min) ★★★★
12.20 PM **Widows** As 9.00pm.
2.35 **Catch Me If You Can**
5.00 **The Taking of Pelham 1 2 3** Action thriller remake. (2009, 15, 105min) ★★★
7.00 **Contraband** Action thriller. (2012, 15, 105min) ★★★

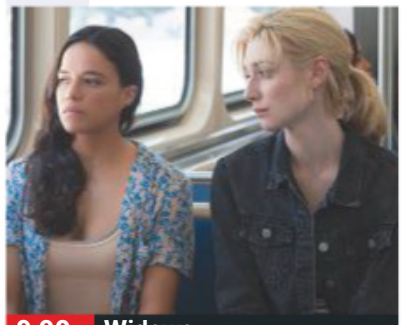

9.00 Widows

Contraband (film started at 7.00pm)
SEX ●●● VIOLENCE ●●● LANG ●●●

9.00 **Widows** Thriller starring Viola Davis, Michelle Rodriguez and Elizabeth Debicki. Four Chicago women with a debt left by their dead husbands' criminal activities attempt to carry out a daring robbery. (2018, 15, 129min) ★★★★
SEX ●●● VIOLENCE ●●● LANG ●●●

11.10 **Catch Me If You Can** Steven Spielberg's crime adventure starring Leonardo DiCaprio. (2002, 12, 141min) ★★★★★
1.35 AM **Assassination Nation** Comedy thriller starring Suki Waterhouse and Hari Nef. (2018, 18, 108min) ★★★★
3.25 **Bad Samaritan** Thriller. (2018, 15, 110min) ★★★
5.20 **to 7.00** AM **Point Last Seen** Drama with Linda Hamilton. (1998, PG, 87min) ★★

Sky Drama

310 310 851 410 510

6.00 AM **Age of Summer** Comedy. (2018, 15, 88min) ★★★
7.45 **Ali and Nino** (2015) ★★
9.35 **Battle of the Sexes** Drama, as shown at 5.50pm.
11.40 **Welcome to Marwen** As 8pm.
1.45 PM **Wall Street: Money Never Sleeps** Drama sequel. (2010, 12, 132min) ★★★
4.00 **Chasing Bullitt** Biopic. (2018, 15, 90min) ★★★
5.50 **Battle of the Sexes** Drama. (2017, 12, 121min) ★★★★

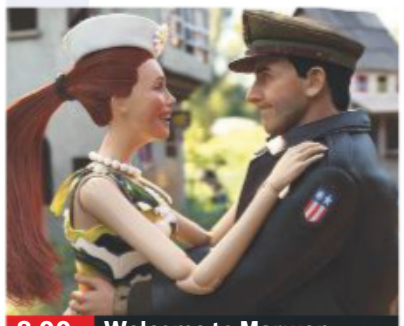

8.00 Welcome to Marwen

8.00 **Welcome to Marwen** Drama starring Steve Carell. When a man suffers memory loss after being attacked, he draws power and healing from a fantasy village he builds in his backyard. (2018, 12, 116min) ★★★★
SEX ●●● VIOLENCE ●●● LANG ●●●

10.00 **Notorious** Music biopic charting the life and death of rap star Notorious B. I. G. Starring Angela Bassett, Jamal Woolard and Derek Luke. (2009, 15, 122min) ★★★
SEX ●●● VIOLENCE ●●● LANG ●●●

12.10 AM **Boogie Man** Romantic comedy starring Ankush Khanna. (2017, 15, 94min) ★★
1.55 **Wall Street: Money Never Sleeps** Drama with Michael Douglas and Shia LaBeouf. (2010, 12, 132min) ★★★
4.15 **to 6.00** AM **Tex** Drama starring Matt Dillon. (1982, PG, 103min) ★★★

Sky Sci-Fi/Horror

311 311 852 411 511

6.00 AM **Gothika** (2003) ★★
7.45 **Mad Max** As 3.30pm.
9.30 **Mad Max 2** As 5.15pm.
11.15 **Mad Max Beyond Thunderdome** As 7.00pm.
1.15 PM **Mortal Engines** As 9pm.
3.30 **Mad Max** Cult action thriller. (1979, 18, 93min) ★★★★★
5.15 **Mad Max 2** Action thriller. (1981, 18, 95min) ★★★★
7.00 **Mad Max Beyond Thunderdome** Action thriller. (1985, 15, 107min) ★★★

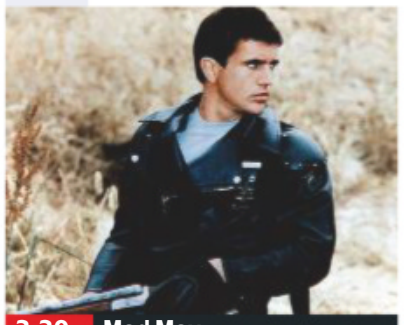

3.30 Mad Max

Mad Max Beyond Thunderdome (film started at 7.00pm)
SEX ●●● VIOLENCE ●●● LANG ●●●

9.00 **Mortal Engines** Fantasy starring Hera Hilmar and Robert Sheehan. In a post-apocalyptic world where cities ride on wheels and consume each other to survive, two people meet in London and try to stop a conspiracy. (2018, 12, 128min) ★★★
SEX ●●● VIOLENCE ●●● LANG ●●●

11.15 **The Shining** Director Stanley Kubrick's chilling adaptation of the Stephen King bestseller, starring Jack Nicholson. (1980, 15, 119min) ★★★★★
1.20 AM **Habit** Horror thriller starring Elliot James Langridge. (2017, 18, 96min) ★★★
3.00 **The Sixth Sense** Thriller starring Bruce Willis. (1999, 15, 108min) ★★★★★
5.00 **to 6.00** AM **Sky Cinema Preview**

Sky Spooky

302 302 842 402 502

6.00 AM **ParaNorman** As 4.40pm.
7.40 **Monsters, Inc** As 6.20pm.
9.20 **The Addams Family** Comedy, as shown at 9.50pm.
11.05 **The Little Vampire** (2017)
12.35 PM **Mary and the Witch's Flower** Animated adventure. (2017, U, 99min) ★★★
2.30 **Into the Woods** As 11.35pm.
4.40 **ParaNorman** Animation. (2012, PG, 92min) ★★★★
6.20 **Monsters, Inc** Animation. (2001, U, 95min) ★★★★★

6.20 Monsters, Inc

8.00 **Ghostbusters** Fantasy comedy starring Bill Murray, Dan Aykroyd and Sigourney Weaver. A trio of New York university parapsychologists go into business as ghost exterminators. (1984, 12, 105min) ★★★★
SEX ●●● VIOLENCE ●●● LANG ●●●
9.50 **The Addams Family** Black comedy starring Anjelica Huston, Raul Julia, Christopher Lloyd and Christina Ricci. (1991, PG, 95min) ★★★★
SEX ●●● VIOLENCE ●●● LANG ●●●

11.35 **Into the Woods** Musical fantasy starring Meryl Streep. A wicked witch agrees to lift a curse on a young couple if they will help restore her once beautiful looks. (2014, PG, 120min) ★★★
1.45 AM **Ghostbusters** As 8pm.
3.35 **Spooky Buddies** Family adventure starring Harland Williams. (2011, U, 85min) ★★
5.10 **to 6.40** AM **The Little Vampire** As 11.05am.

Film4

313 313 853 428 429 14 300

■ **Films start at 11.00am**
11.00 AM **Rage at Dawn** Western. (1955, U, 87min) ★★
12.50 PM **The Violent Men** Western starring Glenn Ford. (1955, PG, 96min) ★★★
2.40 **Comanche** Western. (1956, U, 87min) ★★
4.25 **Donovan's Reef** Comedy. (1963, U, 104min) ★★★
6.40 **27 Dresses** Romantic comedy with Katherine Heig. (2008, 12, 106min) ★★★

10.55 Trainspotting

8.50 **T2 Trainspotting Interview Special** With Danny Boyle, Ewan McGregor, Johnny Lee Miller and Ewen Bremner. **8 PM**
9.00 **Mechanic: Resurrection** Action thriller sequel starring Jason Statham. A hitman is blackmailed into committing three assassinations when his arch-enemy kidnaps his new girlfriend. (2016, 15, 98min) ★★ **9 PM**
SEX ●●● VIOLENCE ●●● LANG ●●●
10.55 **Trainspotting** Danny Boyle's cult drama. (1996, 18, 93min) ★★★★ **10 PM**
SEX ●●● VIOLENCE ●●● LANG ●●●
11 PM
12.45 AM **PREMIERE Black Mother** Documentary about Jamaica. (2018, 15, 87min) ★★★
2.20 **Random Acts**
2.25 **to 4.00** AM **My Entire High School Sinking Into the Sea** Animated teen comedy. (2016, 12, 75min) ★★★

+1 hour 314 430 45 301

Sony Movies Christmas

319 424 50 303

7.00 AM **Love at the Christmas Table** Drama. (2012, PG) ★★
9.00 **Santa with Muscles** Family comedy. (1996, U, 97min) ★
11.00 **Holiday High School Reunion** Comedy. (2012, PG, 88min) ★★
1.00 PM **Christmas Do-Over** As 9pm.
3.00 **Cancel Christmas** Seasonal drama. (2010, PG, 120min) ★★
5.00 **Christmas with a Capital C** Comedy. (2011, PG, 120min) ★★

7.00 **A Fare to Remember at Christmas** Comedy starring Challen Cates. With the airports closed for Christmas, a business executive pays an cab driver to drive her from Seattle to Los Angeles in time for her wedding. (1998, PG, 100min) ★★
9.00 **Christmas Do-Over** Comedy fantasy starring Jay Mohr. A failed musician is forced to spend the same Christmas Day over and over and over again. (2006, PG, 90min) ★★

11.00 **The National Tree** Road movie. (2009, PG, 88min) ★★
1.00 AM **The Case for Christmas**
3.00 **Home by Christmas** (2006)
5.00 **to 7.00** AM **Christmas with a Capital C** As 5.00pm.

+1 hour 320 303 304

Sony Movies

321 425 32 302

9.00 AM **Reflections** (2008) ★★
11.00 **Perfect Plan** (2010) ★★★
12.50 PM **Sony Movie News Extra**
1.00 **Earth's Final Hours** Sci-fi thriller. (2011, 12, 84min) ★★
2.50 **Sony Movie News Extra**
3.00 **Super Storm** Action adventure. (2012, 15, 89min) ★★
4.50 **Sony Movie News Extra**
5.00 **Hannah's Law** Western. (2012, PG, 88min) ★★

6.45 **The Last of the Mohicans** Epic romantic adventure starring Daniel Day-Lewis. In 1757, during the Anglo-French war in America, a frontiersman tries to rescue two kidnapped women. (1992, 15, 122min) ★★★★
9.00 **In the Line of Fire** Thriller starring Clint Eastwood as a secret service agent trying to stop a killer assassinating the US President. With John Malkovich and Rene Russo. (1993, 15, 127min) ★★★★

11.40 **Taxi Driver** Urban drama. (1976, 18, 110min) ★★★★★
2.00 AM **The Trust** (2016) ★★★
3.55 **The Grace Kelly Story** (1983)
5.50 **to 6.00** AM **Sony Movie News Extra**

+1 hour 322

Sony Movies Action

323 426 40 305

6.00 AM **Rattler Kid** (1967) ★★
7.40 **The Panzer**
8.35 **The Boy with Green Hair**
10.10 **Jack Hunter and the Lost Treasure of Ugarit** Adventure.
12.05 PM **M*A*S*H**
1.05 **The Stranger Wore a Gun**
2.55 **Combat Report**
3.30 **Bomb at 10:10** (1967) ★★
5.15 **Women of Valor** War drama. (1986, 15, 100min) ★★★

7.10 **Solar Flare** Sci-fi thriller starring Tracey Gold and Kasan Butcher. A maths prodigy predicts the Earth will be hit by a destructive solar storm. (2008, PG, 87min) ★★
9.00 **Sniper 2** Action thriller sequel starring Tom Berenger and Bokeem Woodbine. A former marine sniper comes out of retirement to lead a covert mission into the Balkans to assassinate a Serbian general. (2002, 15, 86min) ★★★

10.50 **Wake of Death** Crime drama. (2004, 18, 86min) ★★★
12.35 AM **Assassins Tale** Thriller. (2013, 12, 92min) ★★
2.20 **to 4.00** AM **Mission Batangas** Adventure. (1968, 15) ★★

+1 hour 324

Christmas 24

325 419 513

7.00 AM **Switched at Christmas**
9.00 **Mr Miracle** Fantasy comedy.
11.00 **My Christmas Inn** Romantic drama. (2018, PG, 120min) ★★
1.00 PM **Northern Lights of Christmas** Romantic drama. (2018, PG, 120min) ★★
3.00 **The Mistletoe Inn** Romantic comedy. (2017, PG, 90min) ★★
5.00 **Christmas on Honeysuckle Lane** Drama. (2018, PG) ★★

7.00 **Christmas Wonderland** Festive drama starring Emily Osment. An artist returns to her hometown for Christmas and finds herself charmed by its people. (2018, PG, 120min) ★★
9.00 **Entertaining Christmas** Drama starring Jodie Sweetin. The daughter of a lifestyle mogul is about to become the new face of the brand – but she cannot cook, sew or do anything her mother is renowned for. (2018, PG, 90min) ★★

11.00 **Christmas Everlasting** Festive drama. (2018, PG, 85min) ★★
1.00 AM **Annie Claus is Coming to Town** Drama. (2011, PG) ★★★
3.00 **to 5.00** AM **A December Bride** Comedy. (2016, PG) ★★

+1 hour 326 420

FILMS ON OTHER CHANNELS

6pm TILL LATE

7.00 PM **Young Guns II: Blaze of Glory** *AMC* Western sequel starring Emilio Estevez. ★★★
8.00 **Zombies** *Disney* Musical starring Milo Manheim. ★★
8.30 **Johnny English** *E4* Comedy starring Rowan Atkinson. ★★★
9.00 **Deep Blue Sea** *5STAR* Marine action thriller starring Thomas Jane and Saffron Burrows. ★
9.00 **Daredevil** *Comedy Central* Comic-book adventure. ★★
9.00 **Get Out** *4Seven* Thriller starring Daniel Kaluuya. ★★★★
9.00 **Rapid Fire** *Syfy* Martial-arts action thriller. ★★★
10.00 **Blade** *ITV4* Adventure chiller with Wesley Snipes. ★★★
11.00 **3000 Miles to Graceland** *AMC from BT* Crime thriller. ★★
11.00 **Space Cowboys** *5Spike* Sci-fi action adventure. ★★★
11.00 **Austin Powers: International Man of Mystery** *MTV* Spy spoof starring Mike Myers. ★★★★
11.00 **Haywire** *Syfy* Steven Soderbergh's thriller. ★★★★
11.10 **Horrible Bosses 2** *5STAR* Comedy with Jason Bateman. ★★
4.00 AM **Crystal Inferno** *Syfy* Action adventure with Claire Forlani. ★

TUESDAY Sport

SKY HD SD VIRGIN HD BT HD

22 October

Sky Sports Main Event

401 401 855 511 501 402 437

6.00 AM **Good Morning Sports Fans Bitesize** Round-up of the sports news with analysis and comment.
7.00 **Good Morning Sports Fans**
10.00 **Football Centre**
11.30 **Sportswomen** Talking points in the world of women's sport.
12.00 NOON **Sky Sports News**
5.00 PM **Sky Sports News at 5**
6.00 **Sky Sports News at 6** The latest sports news and updates.
7.00 **LIVE EFL Queens Park Rangers v Reading.** Coverage of the Championship match from Loftus Road. Kick-off **7.45pm**.
10.15 **The Debate** Discussion on the latest football news.
11.15 **Sky Sports News** A round-up of talking points and a look ahead to the events that are likely to make the news tomorrow.
1.00 AM **LIVE NBA Toronto Raptors v New Orleans Pelicans.** The opening match of the season, held at the Scotiabank Arena. Tip-off **1.00am**.
3.30 **to 6.00** AM **LIVE NBA Los Angeles Clippers v Los Angeles Lakers.** Coverage of the Western Conference Pacific Division game. Tip-off **3.30am**.

Sky Sports Premier League

402 402 856 512 502

6.00 AM **PL Greatest Games**
7.00 **MNF Pre Match**
8.00 **MNF Hlts**
8.30 **Best PL Goals: Tottenham v Chelsea** Memorable strikes.
9.00 **Premier League 100 Club**
10.00 **Premier League Years**
12.00 NOON **MNF** A chance to see the clash between Sheffield United and Arsenal at Bramall Lane.
4.00 PM **PL Greatest Games**
5.00 **Premier League 100 Club**
6.00 **Premier League Legends**
6.30 **Premier League Review**
7.30 **Gillette Soccer Special** Julian Warren introduces pre-match reports and news of all tonight's goals as they go in, while studio guests keep an eye on the big games and talking points.
10.15 **The Debate** Discussion on the latest football news.
11.15 **Premier League Review**
12.15 AM **The Debate**
1.15 **Premier League Years**
3.15 **PL Greatest Games**
4.00 **PL Best Goals 94/95**
5.00 **Best PL Goals: North London Derby** Memorable strikes.
5.30 **to 6.00** AM **Premier League 100 Club**

Sky Sports Football

403 403 857 513 503

6.00 AM **Highlights**
9.00 **Football Years**
10.00 **EFL: Play Off Finals**
11.00 **One2Eleven**
11.30 **Football's Greatest Players**
12.00 NOON **EFL Greatest Games**
12.30 PM **SPFL Greatest Games**
1.00 **Football Countdowns**
2.00 **Football Years**
3.00 **EFL Play-Off Final Highlights**
4.00 **One2Eleven**
4.30 **Football's Greatest Players**
5.00 **EFL Greatest Games**
5.30 **SPFL Greatest Games**
6.00 **SPFL Round-Up**
6.15 **SPFL Greatest Games**
6.30 **MLS Round-Up Show**
7.00 **LIVE EFL Queens Park Rangers v Reading.** Coverage of the Championship match from Loftus Road. Kick-off **7.45pm**.
10.15 **EFL Goals: Championship**
10.45 **SPFL Round-Up**
11.00 **Football's Greatest Players**
12.00 M'T **EFL Goals: Championship**
12.30 AM **Football Years**
1.00 **Football Countdowns**
2.00 **SPFL Greatest Games**
2.30 **One2Eleven**
3.00 **EFL Play-Off Final Highlights**
4.00 **to 6.00** AM **Highlights**

Sky Sports Cricket

404 404 858 514 504

6.00 AM **Best of England v Sri Lanka**
7.00 **Cricket's Greatest Games**
8.00 **Best of England v Sri Lanka**
9.00 **Ashes Memories**
10.00 **How the 2014 ICC World T20 Was Won** A look back at the tournament in Bangladesh.
12.00 NOON **Captain's Log**
1.00 PM **Ashes Memories**
2.00 **Best of England v Sri Lanka**
3.00 **How the 2012 ICC World T20 Was Won** A look back at the tournament in Sri Lanka.
5.00 **Ashes Memories**
6.00 **Captain's Log**
7.00 **Ashes Memories**
8.00 **Captain's Log**
9.00 **ICC Cricket 360**
9.30 **The Story of a Genius**
10.00 **Ashes in the 80s** A look back at the 1989 Ashes series.
10.30 **ICC Cricket 360**
11.00 **The Story of a Genius**
11.30 **Ashes in the 80s**
12.00 M'T **Cricket World Cup**
1.00 AM **How the 2012 ICC World T20 Was Won** As 3.00pm.
3.00 **Cricket's Greatest Games**
4.00 **Best of England v Sri Lanka**
5.00 **to 6.00** AM **Cricket's Greatest Games**

Sky Sports Golf

405 405 859 515 505

6.00 AM **Highlights**
9.00 **The Improvers**
9.30 **Nick Dougherty's Tee Time Tips**
10.00 **Best of the Open Zone 2018**
11.00 **Nick Dougherty's Tee Time Tips**
11.30 **The Improvers**
12.00 NOON **School of Golf**
1.00 PM **McIlroy: Lessons with a Champion** With Rory McIlroy.
1.30 **The Improvers**
2.00 **Best of the Open Zone 2018**
3.00 **McIlroy: Lessons with a...**
3.30 **The Improvers**
4.00 **School of Golf**
5.00 **The Improvers**
5.30 **McIlroy: Lessons with a...**
6.00 **School of Golf**
7.00 **The Improvers**
7.30 **McIlroy: Lessons with a Champion** With Rory McIlroy.
8.00 **How the 2019 Open Was Won**
10.00 **European Challenge Tour Golf**
10.30 **McIlroy: Lessons with a Champion** With Rory McIlroy.
11.00 **Best of the Open Zone 2018**
12.00 M'T **European Challenge Tour Golf** The Irish Challenge.
12.30 AM **McIlroy: Lessons with a...**
1.00 **School of Golf**
2.00 **European Challenge Tour Golf**
2.30 **to 6.00** AM **Highlights**

BT Sport 1

413 413 867 527 408 430

6.00 AM **BT Sport Goals Reload**
6.30 **Early Kick-Off**
7.00 **LIVE WTA Tennis** Coverage of the opening day of the Hengqin Life WTA Elite Trophy Zhuhai.
11.00 **EnduroGP**
11.30 **The Barcolana**
12.30 PM **LIVE WTA Tennis** Further coverage from Zhuhai, China.
2.30 **BT Sport Goals Reload**
3.00 **The WRC Magazine**
3.30 **Ligue 1 Highlights**
4.30 **BT Sport Score Best Bits**
5.00 **Champions League Magazine**
5.30 **LIVE UEFA Champions League Atletico Madrid v Bayer Leverkusen.** The Group D match from Estadio Wanda Metropolitano. Kick-off **5.55pm**.
8.00 **LIVE UCL Goals Show**
10.15 **MotoGP Rewind**
10.30 **Premier League Reload**
10.45 **Gallagher Premiership Tonight**
11.30 **UFC – The Walk**
12.00 M'T **Baseball Tonight**
12.30 AM **LIVE MLB** Coverage of game one of the World Series.
4.30 **Jake** With Alfred Slote.
4.45 **MotoGP Rewind**
5.00 **to 6.00** AM **The Big Match Revisited – 1976/77**

BT Sport 2

414 414 868 528 409 431

6.00 AM **Hyundai A-League**
9.00 **Premier League Review**
10.00 **Gallagher Premiership Tonight**
10.45 **Gallagher Premiership Rugby Highlights** The opening weekend.
1.15 PM **Ladbrokes SPFL Highlights**
1.30 **UEFA Champions League Magazine** News and updates.
2.00 **UEFA Europa League Magazine** News and action.
3.00 **LIVE UEFA Youth League Tottenham U19 v Red Star U19.** The Group B match from Hotspur Way Training Centre.
5.00 **MotoGP** The Grand Prix of Japan.
6.00 **Premier League Review**
7.00 **LIVE UEFA Champions League Manchester City v Atalanta.** Coverage of the Group C encounter from the Etihad Stadium. Kick-off **8.00pm**.
10.30 **UEFA Champions League Highlights** This evening's action.
11.45 **Premier League Reload**
12.00 M'T **Gallagher Premiership Rugby Highlights**
2.30 AM **Gallagher Premiership Tonight** News and highlights.
3.15 **What I Wore: Alli & Sessegnon**
3.30 **Tim Richmond: To the Limit**
4.30 **to 6.00** AM **Hyundai A-League**

BT Sport 3

417 417 869 529 410 432

6.00 AM **Bundesliga 2** Arminia Bielefeld v Hamburg SV.
7.30 **Ligue 1** Nice v PSG.
8.30 **Ligue 1** Lyon v Dijon.
9.30 **Ligue 1** Toulouse v Lille.
10.30 **Ligue 1** Bordeaux v St Etienne.
11.30 **Ligue 1** Monaco v Rennes.
12.30 PM **Ligue 1** Action from Marseille v Strasbourg.
1.30 **SGB Premiership Final**
3.30 **UEFA Champions League Magazine** News and updates.
4.00 **US National Women Soccer League** Double bill of action.
6.00 **BT Sport Goals Reload**
6.30 **Ladbrokes SPFL Highlights**
6.45 **What I Wore: Peter Crouch**
7.15 **LIVE UEFA Champions League Tottenham v Red Star.** Coverage of the Group B clash at the Tottenham Hotspur Stadium. Kick-off **8.00pm**.
10.30 **Bundesliga Highlights Show** Action from Germany, including Augbsurg v Bayern Munich.
11.30 **Ligue 1 Highlights**
12.30 AM **Early Kick-Off**
1.00 **UEFA Champions League**
5.00 **Champions League - Classics**
5.30 **to 6.00** AM **BT Sport Goals Reload**

Sky Sports Action

407 407 861 517 507

6.00 AM **Boxing Gold**
7.00 **NFL: America's Game**
8.00 **Darts Gold**
8.30 **Boxing Gold**
9.00 **NFL: America's Game**
10.00 **Sporting Records**
11.00 **NFL: America's Game**
12.00 NOON **NFL: A Football Life**
1.00 PM **NFL Highlights**
2.00 **Darts Gold**
2.30 **Boxing Gold**
3.00 **NFL Highlights**
4.00 **Hooked on Africa**
4.30 **NFL Highlights**
5.30 **NBC's ProFootballTalk**
7.20 **Rugby Greatest Games** Highlanders v Lions from 2017.
7.40 **LIVE EFL Sheffield Wednesday v Stoke City.** Coverage of the Championship encounter from Hillsborough. Kick-off **7.45pm**.
9.45 **Super League Gold** A look back at the 2007 Grand Final between St Helens and Leeds Rhinos.
10.00 **WWE Late Night Raw**
1.00 AM **WWE Smackdown Hlts**
2.00 **NFL – Greatest Games**
3.30 **Darts Gold**
4.00 **Sporting Records**
5.00 **to 6.00** AM **Sporting Greats**

Sky Sports Mix

145 145 838 520 510

6.00 AM **Good Morning Sports Fans Bitesize** Round-up of the sports news with analysis and comment.
7.00 **Good Morning Sports Fans**
9.00 **WWE Raw Hlts**
10.00 **World Surf League**
11.00 **Sporting Greats**
11.30 **Game Changers**
12.00 NOON **World Surf League**
1.00 PM **Sporting Records**
1.30 **My Icon**
2.00 **Spirit of Yachting**
2.30 **Fast Zone**
3.00 **Game Changers**
3.30 **Spirit of Yachting**
4.00 **Fast Zone**
4.30 **Soccer AM: The Best Bits**
5.00 **Best of NFL Sunday**
7.00 **NFL Highlights** New York Jets v New England Patriots.
8.00 **Sportswomen**
8.30 **Soccer AM: The Best Bits**
9.00 **NFL Highlights** Dallas Cowboys v Philadelphia Eagles.
10.00 **Sportswomen**
10.30 **Soccer AM: The Best Bits**
11.00 **My Icon**
11.30 **Soccer AM: The Best Bits**
12.00 M'T **World Surf League**
1.00 **to 6.00** AM **Mix Shorts: Masterclasses**

BT Sport/ESPN

423 423 872 530 411 434

6.00 AM **Around the Horn**
6.30 **ESPN FC** Football news.
7.00 **Pardon the Interruption**
7.30 **College Football**
10.30 **College Football Final**
11.30 **Around the Horn**
12.00 NOON **ESPN FC** Football news.
12.30 PM **Pardon the Interruption**
1.00 **BT Sport Reload**
1.15 **College Football**
4.15 **Baseball Tonight**
5.15 **ESPN FC** Football news.
5.45 **LIVE UEFA Champions League Shakhtar Donetsk v Dinamo Zagreb.** The Group C encounter. Kick-off **5.55pm**.
8.00 **LIVE UEFA Champions League Galatasaray v Real Madrid.** Coverage of the Group A encounter. Kick-off **8.00pm**.
10.00 **Baseball Tonight** MLB news.
11.00 **Pardon the Interruption**
11.30 **College Football Live**
12.00 M'T **CFP Rankings Show**
1.00 **to 6.00** AM **CFL**

Eurosport 1

410 410 864 521 412 435

7.15 AM **Sport Talks**
7.30 **Salomon Golden Trail Series**
8.00 **Amsterdam Marathon**
9.00 **Alpine Skiing**
11.00 **Formula E: Race to Change**
12.00 NOON **Darts**
2.00 PM **Alpine Skiing**
4.00 **Ultra Trail: World Tour**
4.30 **Show Jumping**
6.00 **Horse Excellence**
6.30 **Eurosport News**
6.35 **Motorsport: ESET V4 Cup**
6.50 **Blancpain GT World Challenge America** The seventh and final round from Las Vegas.
7.20 **WATTS**
7.30 **Sailing: Spirit of Yachting**
8.00 **Alpine Skiing** Action from the World Championships in Sweden.
10.00 **Snooker: English Open** Action from the final in Crawley.
12.10 AM **Blancpain GT World Challenge America**
12.40 **Motorsport: ESET V4 Cup**
1.05 **to 7.30** AM **WATTS**

Eurosport 2

411 411 865 522 413 436

6.00 AM **World Superbikes**
7.00 **Snooker: English Open**
9.00 **Motorcycling: Southern 100**
11.00 **World Superbikes**
2.00 PM **Snooker: UK Championship** The 2018 final at the Barbican Centre in York.
4.00 **Snooker: German Masters** The 2019 final from Berlin.
6.00 **World Superbikes** Action from the opening round of the season in Australia, staged at the Phillip Island Circuit, Victoria.
7.00 **World Superbikes** Action from the second round in Thailand, staged at Chang International Circuit in Buriram Province.
8.00 **World Superbikes** Highlights of the third round of the season from Aragon, Spain.
9.00 **Snooker: World Championship** Highlights of the 2019 final.
11.00 **World Superbikes**
2.00 AM **Alpine Skiing**
4.00 **to 6.00** AM **World Superbikes**

Sky Sports Arena

408 408 862 518 508

6.00 AM **Sporting Greats**
7.00 **WWE Smackdown Hlts**
8.00 **WWE Raw Hlts**
9.00 **NBA: Sounds of the Finals**
10.30 **2016 NBA Champions Cavaliers Documentary**
11.45 **2018 NBA Champions Warriors Documentary**
1.00 PM **NBA: Team Preview**
1.30 **NBA Classic Games**
2.30 **NBA Classic Games**
3.30 **NBA: Team Preview**
8.00 **NBA: Team Preview**
10.00 **NBA: Predictions Forecast**
11.00 **NBA: The Warm Up**
12.00 M'T **NBA MVP Forecast**
1.00 AM **LIVE NBA Toronto Raptors v New Orleans Pelicans.** The opening match of the season. Tip-off **1.00am**.
3.30 **to 6.00** AM **LIVE NBA Los Angeles Clippers v Los Angeles Lakers.** Coverage of the Western Conference Pacific Division game. Tip-off **3.30am**.

Sky Sports F1

406 406 860 516 506

6.00 AM **The Home of F1**
11.00 **Formula 1** A chance to see the British Grand Prix at Silverstone.
12.55 PM **Alfa Romeo 1950**
1.00 **Formula 1** The German Grand Prix at Hockenheimring.
3.30 **German F1 GP Notebook**
4.00 **Formula 1** The 2019 Hungarian Grand Prix at the Hungaroring.
6.15 **Lewis in the W196 with Martin**
6.25 **Alfa Romeo 1950**
6.30 **Formula 1** Another chance to see the Belgian Grand Prix at Circuit de Spa-Francorchamps.
8.45 **Small Talk with Lewis Hamilton**
9.00 **Formula 1** Another chance to see the Mexico Grand Prix at Autodromo Hermanos Rodriguez in Mexico City.
11.15 **At Home In Monaco with Leclerc** With Charles Leclerc.
11.30 **Mexico F1 GP Best Bits**
12.00 M'T **Formula 1** The Russian Grand Prix at Sochi Autodrom.
1.00 **to 6.00** AM **The Home of F1**

Wednesday 23 October

Evening Planner

Football

Champions League
BT Sport HD, kick-offs 5.55pm & 8pm
Chelsea travel to Amsterdam to play Ajax (BT Sport 3, 5.15pm), while holders Liverpool face Genk (BT Sport 2, 7pm)

Documentary

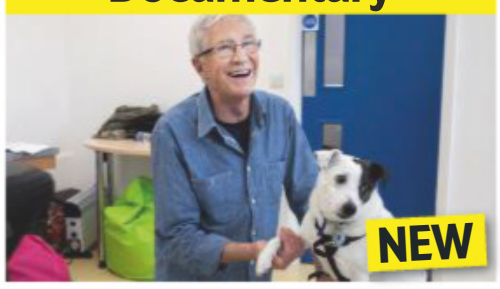

Paul O'Grady: For the Love of Dogs
ITV HD, 8pm
Paul tries to find new homes for pooches living at Battersea Dogs & Cats Home.

Documentary

Grand Designs: House of the Year
C4 HD, 9pm
Kevin McCloud travels the UK to see the stunning homes nominated for the title

Documentary

Warrior Women with Lupita Nyong'o
C4 HD, 10pm
The actress travels across West Africa to uncover the story of an all-female army

SKY EVENING TIME	7.00PM	7.30PM	8.00PM	8.30PM	9.00PM	9.30PM	10.00PM	10.30PM
Favourites								
101 BBC1	◂ 6.55 The One Show		8.00 Eat Well for Less?		9.00 The Apprentice		10.00 News; Local News	10.35 Breaking... †
102 BBC2	7.00 The Andrew...	7.30 Grand Tours of...	8.00 Your Home Made Perfect		9.00 Catching Britain's Killers: The Crimes...		10.00 Apprentice...	10.30 Newsnight
103 ITV	7.00 Emmerdale	7.30 Coronation Street	8.00 Paul O'Grady...	8.30 Coronation Street	9.00 Doc Martin		10.00 News; Local News	
104 CHANNEL 4	7.00 News		8.00 Location, Location, Location		9.00 Grand Designs: House of the Year		10.00 Warrior Women with Lupita Nyong'o	
105 CHANNEL 5	7.00 Britain by Bicycle with Larry & George...		8.00 Police Interceptors		9.00 Raids: Caught by Surprise		10.00 The World's Biggest Strip Joint: The...	
106 SKY ONE	7.00 The Simpsons		8.00 S.W.A.T.		9.00 The Blacklist		10.00 In the Long Run	10.30 There's...
Entertainment								
116 BBC4	7.00 Beyond 100 Days	7.30 Pubs, Ponds...	8.00 Castles: Britain's Fortified History		9.00 Korea: the Never Ending War			10.30 Film: The Age...
118 ITV2	7.00 You've Been Framed! Gold		8.00 Supermarket Sweep		9.00 Family Guy		10.00 Don't Hate the Playaz	
136 MORE4	◂ 6.55 Grand Designs		7.55 Escape to the Chateau		9.00 The Queen's Lost Family		10.00 Spying on the Royals	
135 E4	7.00 Hollyoaks	7.30 Celebrity...	8.00 The Big Bang Theory		9.00 The 100		10.00 The Inbetweeners	
107 SKY WITNESS	7.00 Nothing to Declare		8.00 Criminal Minds		9.00 9-1-1		10.00 Criminal Minds	
108 SKY ATLANTIC	7.00 CSI		8.00 Blue Bloods		9.00 What's My Name: Muhammad Ali			10.35 Catherine...
110 GOLD	◂ 6.50 Porridge	7.25 Dad's Army		8.40 Gavin & Stacey	9.20 Not Going Out			10.35 Two Pints...
111 DAVE	7.00 QI XL		8.00 Have I Got a Bit More News for You		9.00 Taskmaster		10.00 Comedians Giving...	10.40 Dave...
119 ITV3	7.00 Agatha Christie's Poirot						10.05 Midsomer Murders	
120 ITV4	7.00 The Chase Celebrity Special		8.00 Made in Britain		9.00 British Superbike Championship Highlights			10.30 Film: Crank
112 COMEDY CENTRAL	7.00 Friends		8.00 Your Face or Mine		9.00 Lee Evans: XL Tour		10.00 Russell Howard & Mum	
114 SYFY	7.00 Star Trek: The Next Generation		8.00 Stargate Atlantis		9.00 Film: Daybreakers			
109 W	7.00 MasterChef Australia		8.00 Inside the Ambulance		9.00 999 Rescue Squad		10.00 Inside the Operating Theatre	
113 UNIVERSAL	7.00 NCIS		8.00 The Resident		9.00 The Disappearance			
124 FOX	7.00 NCIS				9.00 Shots Fired		10.00 NCIS: New Orleans	
122 SKY ARTS	7.00 Landscape Artist of the Year 2019		8.00 Portrait Artist of the Year 2019		9.00 Comedy Legends		10.00 The History of Comedy	
Documentary								
125 DISCOVERY	7.00 Gold Rush		8.00 Combat Dealers		9.00 Gold Divers		10.00 Gold Rush	
162 ANIMAL PLANET	7.00 Animal Cops Houston		8.00 Swimming with Monsters with Steve...		9.00 Edge of Alaska		10.00 Animal Cops Houston	
129 NAT GEO	7.00 Air Crash Investigation		8.00 Airport Security: Brazil		9.00 Ultimate Survival WWII		10.00 Air Crash Investigation: Special Report	
130 HISTORY	7.00 Forged in Fire		8.00 Pawn Stars		9.00 Mountain Men		10.00 Ax Men Reborn	
155 YESTERDAY	7.00 Train Truckers		8.00 Underground Worlds		9.00 Fawlty Towers			
166 EDEN	7.00 Trust Me I'm a Vet		8.00 Blue Planet II		9.00 Nature's Miracle Orphans		10.00 Animal Super Parents	
Films								
301 SKY PREMIERE	◂ 6.00 Toys & Pets		8.00 Goosebumps 2: Haunted Halloween			9.45 The Old Man & the Gun		
303 SKY HITS	◂ 6.30 Johnny English Strikes Again		8.00 Star Wars: Episode III – Revenge of the Sith					10.30 Extremely...
304 SKY GREATS	◂ 6.10 The Patriot				9.00 The Untouchables			
305 SKY DISNEY	◂ 6.00 Incredibles 2		8.00 The Jungle Book		9.25 The Lone Ranger			
306 SKY ANIMATION	◂ 6.15 Hotel Transylvania 3: Summer...		8.00 How to Train Your Dragon: The Hidden World				10.00 Star Wars: The Clone Wars	
307 SKY ACTION	◂ 5.55 Justice League		8.00 Aquaman					10.30 Man of Steel
308 SKY COMEDY	◂ 6.15 Slaughterhouse Rulez		8.00 Jerry Maguire					10.20 Beverly Hills Cop II
309 SKY THRILLER	7.00 Gran Torino				9.00 Enemy of the State			
310 SKY DRAMA	◂ 5.45 All the Money in the World		8.00 Love, Simon				10.00 The Front Runner	
311 SKY SCI-FI	◂ 6.00 Rise of the Planet of the Apes		8.00 Terminator 2: Judgment Day					10.30 Terminator 3...
302 SKY SPOOKY	◂ 6.10 Coraline		8.00 Ghostbusters II				10.00 Addams Family Values	
313 FILM4	◂ 6.45 Percy Jackson: Sea of Monsters				9.00 Hitman: Agent 47			
315 TCM	◂ 6.30 The Bridge at Remagen				9.00 Firewall			
Sport								
401 MAIN EVENT	◂ 6.30 Work Out...	7.30 EFL – Live: Huddersfield Town v Middlesbrough: From John Smith's Stadium (Kick-off 7.45)					10.15 The Debate	
402 PREMIER LEAGUE	7.00 PL World	7.30 Gillette Soccer Special					10.15 The Debate	
403 FOOTBALL	7.00 EFL – Live: Huddersfield Town v Middlesbrough: From John Smith's Stadium (Kick-off 7.45)						10.15 EFL Goals: Championship	
404 CRICKET	◂ 4.20 ICC World T20 Qualifiers – Live		8.00 ICC World T20 Qualifiers					
413 BT SPORT 1	◂ 5.30 UEFA Champions League – Live		8.00 UCL Goals Show – Live				10.15 Rugby Tonight On Tour	
414 BT SPORT 2	7.00 UEFA Champions League – Live: Genk v Liverpool: From Cristal Arena (Kick-off 8.00)							10.30 UEFA...

◂ Denotes programmes starting before 7.00pm † Regions vary

WEDNESDAY

SAVE UP TO 36%
SUBSCRIPTION OFFER: 6 ISSUES FOR £1*
Subscribe online www.tvandsatsubs.com/ADF9
OR CALL 0330 3331 113 and quote code ADF9
*Your payments will then continue at £19.99 payable every three months, saving 36%

Wednesday

BBC1

101 101/115 801 | 101 108 | 1 101 | 101 101/106

6.00 AM **Breakfast** (S)
9.15 **Rip Off Britain** (S)(R)
10.00 **Homes Under the Hammer** (S)(R)
11.00 **Claimed and Shamed** New edition A claim for lost jewellery. (S)
11.45 **Caught Red Handed** New edition A journalist investigates a crime story very close to home. (S)
12.15 PM **Bargain Hunt** (S)(R)(AD)
1.00 **BBC News** (S)
1.30 **Local News** (S)
1.45 **Doctors** (S)(AD)
2.15 **Head Hunters** New edition (S)
3.00 **Escape to the Perfect Town** New edition Sonali Shah searches for homes in Totnes in Devon. (S)(AD)
3.45 **Make Me a Dealer** New edition (S)
4.30 **Money for Nothing** New edition (S)
5.15 **Pointless** Quiz show. (S)(R)
6.00 **BBC News** (S)
6.30 **Local News** (S)

9.00 The Apprentice

7 PM

6.55 **The One Show** Magazine show, featuring stories of interest from around the UK, plus celebrity guests in the studio. (S)

8 PM

8.00 **Eat Well for Less?** New edition 5/6. Gregg Wallace and Chris Bavin help a household of students, whose expensive tastes mean that they are blowing their student loan on pricey pesto and branded pasta. (S)

9 PM

9.00 **The Apprentice** New edition 4/15. The candidates are challenged to create their own range of electric bikes, before hosting their own launch event. (S)
■ *The Apprentice: You're Fired* follows on BBC2

10 PM

10.00 **BBC News** (S)
10.25 **Local News** (S) Followed by **Lottery Update** (S)
10.35 **Breaking Fashion** New edition 5/6. CEO Adam wants to create his own version of a knitted body suit. (S)
11.10 **The Truth About Obesity** Chris Bavin seeks out the latest research into the problem, finding out what it means to be obese, what it does to the body and looking at the most up-to-date solutions available. (S)(R)
12.10 AM **Weather for the Week Ahead** Seven-day forecast. (S)
12.15 **to 6.00** AM **BBC News** (S)

BBC2

102 102/115 802 | 102 102 | 2 102 | 102 102/106

6.30 AM **Money for Nothing** (S)(R)
7.15 **Escape to the Perfect Town** (S)(R)
8.00 **Sign Zone: Shop Well for Less?** From North Lincolnshire. (S)(R)
9.00 **BBC News** (S)
10.00 **Victoria Derbyshire** (S)
11.00 **BBC Newsroom Live** (S)
11.45 **Politics Live** (S)
1.00 PM **The Boss** (S)(R)
1.45 **Heir Hunters** (S)(R)
2.30 **Yes Chef** (S)(R)
3.15 **Hidden Kingdoms** (S)(R)(AD)
4.15 **The Hunt** (S)(R)(AD)
5.15 **Flog It!** From the RAF Museum in Hendon, London. (S)(R)
6.00 **Richard Osman's House of Games** New edition With Andi Oliver, Ivo Graham, Phill Jupitus and Kate Humble. (S)
6.30 **Strictly: It Takes Two** New edition Backstage gossip. (S)

9.00 Catching Britain's Killers

7 PM

7.00 **The Andrew Neil Show** Interviews, discussion and analysis from Westminster. (S)
7.30 **Grand Tours of Scotland's Lochs** New edition 2/6. Tonight, Paul Murton journeys from Loch Gairloch to Loch Maree.

8 PM

8.00 **Your Home Made Perfect** Series finale 8/8. Architects Laura Jane Clark and Robert Jamison compete to win a commission to transform a garden room in a three-bedroom Victorian terraced house in Shrewsbury. (S)

9 PM

9.00 **Catching Britain's Killers: The Crimes That Changed Us** Series finale 3/3. How a 1970s miscarriage of justice involving three teenage boys led to a new method of police interrogation and investigation. (S)
■ Repeated tomorrow

10 PM

10.00 **The Apprentice: You're Fired** New edition 4/12. Host Tom Allen talks to the fourth candidate to be ejected. (S)
10.30 **Newsnight** (S)
11.10 **Weather** (S)
11.15 **Murder, Mystery and My Family** 8/10. Jeremy Dein and Sasha Wass examine a violent burglary and murder in 1931. (S)(R)(AD)
12.00 M'T **The Day California Burned** Documentary. (S)(R)
1.00 AM **Sign Zone: The Americas with Simon Reeve** 1/5. The explorer travels the length of North and South America. (S)(R)(AD)
2.00 **Sign Zone: Dragons' Den** (S)(R)
3.00 **to 6.30** AM **Previews** (S)

ITV

103 103/176 803 | 103 113/103 | 3 103 | 103 111

6.00 AM **Good Morning Britain** (S)
8.30 **Lorraine** (S)
9.25 **Judge Rinder** (S)(R)
10.30 **This Morning** (S)
12.30 PM **Loose Women** (S)
1.30 **ITV News** (S)
1.55 **Local News** (S)
2.00 **Dickinson's Real Deal** David Dickinson and the team visit Harrogate, North Yorkshire. (S)(R)
3.00 **Tenable** New edition Warwick Davis hosts as a team of five friends answer questions about top 10 lists, then try to score a perfect 10 in the final round. (S)
4.00 **Tipping Point** New edition Quiz show hosted by Ben Shephard. (S)
5.00 **The Chase** New edition Quiz show hosted by Bradley Walsh. (S)
6.00 **Local News** (S)
6.30 **ITV News** (S)

9.00 Doc Martin

7 PM

7.00 **Emmerdale** Paddy races against the clock, and Charity arrives to chaos. (S)
7.30 **Coronation Street** Bethany admits her true feelings to Audrey, and Sinead confronts Daniel. (S)(AD)

8 PM

8.00 **NEW SERIES Paul O'Grady: For the Love of Dogs** 1/8. A mongrel who was found wandering the streets. (S)(AD)
8.30 **Coronation Street** Daniel hits the bottle following Sinead's rejection. (S)(AD)

9 PM

9.00 **Doc Martin** New episode *Wild West Country:* 5/8. Martin investigates when farmer Dennis Thorpe shoots a camper after he took some of his eggs. Meanwhile, a secret bidder buys the Crab and Lobster pub. (S9) (S)(AD)

10 PM

10.00 **ITV News** (S)
10.30 **Local News** (S)
10.45 **Peston** Political magazine show presented by Robert Peston, featuring major interviews with members of Westminster. (S)
11.40 **British Touring Car Championship Highlights** Action from the 10th and final round of the season at Brands Hatch. (S)
1.00 AM **Ideal World**
3.00 **Alexander Armstrong's Land of the Midnight Sun** 3/3. The presenter embarks on the third leg of his journey, from Northern Canada to Alaska .(S)(SL)(R)(AD)
3.50 **ITV Nightscreen**
5.05 **to 6.00** AM **Judge Rinder** (SL)(R)

+1 hour 203 | 114 | 33 | 112

CHANNEL 4

104 104/138 803 | 104 141 | 4 104 | 104

6.30 AM **The King of Queens** (S1) (S)(R)
7.45 **Everybody Loves Raymond** (S)(R)
8.40 **Frasier** Triple bill. (S3) (S)(R)(AD)
10.10 **Ramsay's Kitchen Nightmares USA** From California. (S)(R)
11.05 **Undercover Boss USA** (S)(R)
12.00 NOON **News** (S)
12.05 PM **Couples Come Dine with Me** From Aberdeen. (S)(R)
1.05 **A New Life in the Sun** (S)(R)
2.10 **Countdown** (S)
3.00 **A Place in the Sun: Winter Sun** In Southern Alicante, Spain. (S)(R)
4.00 **Sun, Sea and Selling Houses** New edition In Almeria. (S)
5.00 **Four in a Bed** New edition (S)
5.30 **Your Room or Mine?** New edition (S)(AD)
6.00 **The Simpsons** (S)(R)(AD)
6.30 **Hollyoaks** Darren has a surprise in store for Mandy. (S)(AD)

8.00 Location, Location, Location

7 PM

7.00 **News** (S)
7.55 **Nicola's Story: Stand Up to Cancer** New edition A woman recalls discovering her husband's brain tumour became life-threatening while she was in labour. (S)

8 PM

8.00 **Location, Location, Location** New edition Phil Spencer catches up with two couples who were at very different stages in their lives – childhood sweethearts Andy and Jen from Warrington, and Kent converts Rich and Debs. (S)

9 PM

9.00 **NEW SERIES Grand Designs: House of the Year** 1/4. Kevin McCloud visits homes in the running for this year's Royal Institute of British Architects House of the Year, including a pioneering home made entirely from cork. (S)(AD)

10 PM

10.00 **NEW Warrior Women with Lupita Nyong'o** Oscar-winning actress, author and producer Lupita Nyong'o uncovers the truth behind the women who inspired the Dora Milaje of Marvel's film *Black Panther*. (S)(AD)
11.05 **First Dates: Celebrity Special for SU2C** Famous singletons embark on dates. (S)(R)(AD)
12.10 AM **Charlotte Church: My Family & Me** (S)(SL)(R)(AD)
1.05 **Shocking Emergency Calls** (S)(R)
2.00 **FILM Wild** Fact-based drama with Reese Witherspoon. (S)(SL)(AD) (2014, 15, 120min) ★★★★
4.00 **Come Dine with Me** (S)(R)
4.55 **Car SOS** A Vauxhall Astra. (S)(R)
5.50 **to 6.30** AM **Countdown** (S)(R)

+1 hour 204 | 142 | 15 109 | 121

(S) Subtitles (SL) Signing (R) Repeat (AD) Audio Description

CHANNEL 5

105 105 805 | 105 150 | 5 105 | 105 105

6.00 AM **Milkshake!**
9.15 **Jeremy Vine** (S)
11.15 **GPs: Behind Closed Doors** A patient with cancer. (S)(R)(AD)
12.10 PM **News** (S)
12.15 **GPs: Behind Closed Doors** A patient with anxiety. (S)(R)(AD)
1.10 **Access** Showbiz news. (S)
1.15 **Home and Away** (S)(AD)
1.45 **Neighbours** (S)(AD)
2.15 FILM PREMIERE **Killer Vacation** Thriller starring Jacob Young. (S) (2018, 12, 105min) ★★
4.00 **Friends** 18&19/24. (S5) (S)(R)
5.00 **News** (S)
5.30 **Neighbours** Ned spends a night in hospital. (S)(R)(AD)
6.00 **Home and Away** Robbo and Scott come up with a plan to get Jasmine to safety. (S)(R)
6.30 **News** (S)

6.00 Home and Away

7.00 **Britain by Bicycle with Larry & George Lamb** 3/6. The father-and-son duo head to the Peak District, Britain's first ever National Park. They start with the most popular cycle route, the Monsal Trail. (S)(R)

8.00 **Police Interceptors** New edition Charlie and Paul are in pursuit of a dangerous driver who failed to stop and sped off down the busy M1 motorway. Meanwhile, officers search for a stolen car. (S)

9.00 NEW SERIES **Raids: Caught by Surprise** 1/4. Following enforcement agencies carrying out raids across Britain, as they take drastic action against fraudsters, counterfeiters and criminals. (S)

10.00 **The World's Biggest Strip Joint: The Sex Business** New edition 2/3. This documentary following the lives of four strippers who are working at the Magic City club in Atlanta. (S)
■ Concludes tomorrow

11.05 **Britain's Biggest Bank Job: The £100 Million Grab** (S)(R)
12.05 AM **Celebrity Botched Up Bodies** A reality TV star who received illegal injections. (S)(R)
1.00 **21.co.uk Live Casino Show** (S)
3.00 **Access** Showbiz news. (S)
3.10 **NCIS** Double bill. (S)(R)(AD)
4.45 **House Doctor** (S)(SL)(R)
5.10 **Divine Designs** (S)(SL)(R)
5.35 **to 6.00** AM **House Busters** (R)

+1 hour 205 | 155 | 44 | 128

SKY ONE

106 106 806 | 110 109

6.00 AM **Animal House** (S)(R)(AD)
7.00 **Monkey Business** (S)(R)(AD)
8.00 **The Dog Whisperer** (R)
9.00 **Brit Cops: Law & Disorder** (R)
10.00 **Stargate SG-1** (S2) (S)(R)
11.00 **NCIS: Los Angeles** (S2) (S)(R)
1.00 PM **Hawaii Five-0** 17&18/23. Double bill. (S2) (S)(R)
3.00 **Brit Cops: Law & Disorder** Documentary. (S)(R)(AD)
4.00 **Modern Family** (S10&2) (S)(R)
5.00 **The Simpsons** (S)(R)
5.30 **Futurama** *Put Your Head on My Shoulders:* Fry's head is grafted on to Amy's body. (S)(R)(AD)
6.00 *The Lesser of Two Evils:* Bender's duplicate joins an important mission. (S)(R)(AD)
6.30 **The Simpsons** *Mayored to the Mob:* Bender's duplicate joins an important mission. (S)(R)

10.00 In the Long Run

7.00 **The Simpsons** *Viva Ned Flanders:* Homer and Ned Flanders go on a drunken binge at a casino in Las Vegas. (S)(R) **7.30** *Wild Barts Can't Be Broken:* Chief Wiggum enforces a curfew. (S)(R)

8.00 **S.W.A.T.** *Cash Flow*: 18/23. Hondo has a tense reunion with a fellow marine as the team hunts an escaped convict. Meanwhile, Chris prepares for a difficult goodbye. (S)(R) (S2)

9.00 **The Blacklist** New episode *Anna McMahon:* 21/22. McMahon faces off against Cooper in a winner-takes-all race to find the dossier which contains details of a conspiracy against America. (S6) (S)

10.00 **In the Long Run** New episode 2/6. Valentine gets ripped off. (S2)
10.30 **There's Something About Movies** Alan Carr returns with the comedy panel show. (R)

11.30 **A League of Their Own** (R)
12.30 AM **The Force: Essex** The victim of an acid attack refuses to cooperate with police. (S)(R)
1.30 **Road Wars** (S)(R)(AD)
2.30 **Frayed** 4/6. Chris takes Sammy along to his business meetings in Sydney. (S1) (S)(R)
3.30 **Road Wars** (S)(R)(AD)
4.00 **Futurama** (S)(R)(AD)
5.00 **to 6.00** AM **It's Me or the Dog**

+1 hour 206

LOCAL VARIATIONS

BBC1

SCOTLAND
Sky **951**, Virgin **862**, Freesat **960**
10.35pm Disclosure: The Lost Boys New edition (S) **11.15** Breaking Fashion New edition (S) **11.45** The Truth About Obesity (S)(R) **12.45am** Debate Night (S)(R) **1.45** The Edit (S)(R) **2.00** Weather for the Week Ahead (S) **2.05-6.00am** BBC News (S)

N. IRELAND
Sky **953**, Virgin **863**, Freesat **957**
11.10pm Have I Got a Bit More News for You (S)(R) **11.55** The Truth About Obesity (S)(R) **12.55-6.00am** BBC News (S)

WALES
Sky **952**, Virgin **864**, Freesat **964**
10.30pm BBC Wales Live New edition (S) **11.00** Weather (S) **11.05** Breaking Fashion New edition (S) **11.35** The Truth About Obesity (S)(R) **12.35-6.00am** BBC News (S)

BBC2

N. IRELAND
Sky **972**, Freesat **969**
12.00m't-1.00am Miriam's Dead Good Adventure (S)(R)(AD)

WALES
Sky **971**, Freesat **971**
No variations

ITV

No variations

S4C

Sky **134**, Virgin **166**, Freesat **120**
6.00am Cyw **11.00** Dysgu Gyda Cyw **12.00noon** Newyddion S4C a'r Tywydd **12.05pm** Gwlad Beirdd (AD) **12.30** Heno **1.00** Yr Aifft **2.00** Newyddion S4C a'r Tywydd **2.05** Prynhawn Da New edition **3.00** Newyddion S4C a'r Tywydd **3.05** Y Pymtheg Olaf **4.00** Awr Fawr **5.00** Stwnsh **6.00** Newyddion S4C a'r Tywydd **6.05** Codi Hwyl America **6.30** Rhannu **7.00** Heno New edition **8.00** Pobol y Cwm (AD) **8.55** Chwedloni New edition **9.00** Newyddion 9 a'r Tywydd **9.30** Rygbi Pawb **10.15** Drych: Tu Ôl i'r Tiaras **11.15-11.50pm** 3 Lle

TV&Satellite week
More channels than any other TV magazine

BBC4

116 116 | 107 | 9/82 | 106 | 173 107

BBC4 programmes start at 7.00pm

7.00 PM **Beyond 100 Days** Followed by **Weather**
7.30 **Pubs, Ponds and Power: The Story of the Village** Archaeologist Ben Robinson explores the history of Lavenham in Suffolk.
8.00 **Castles: Britain's Fortified History** 3/3. Sam Willis charts how castles came under threat from the cannon during the Wars of the Roses.
9.00 NEW **Korea: the Never Ending War** Documentary tracing the history of the Cold War in Korea, that caused millions of deaths, and brought the world to the brink of nuclear war.
10.30 FILM **The Age of Shadows** Period thriller starring Yoo Gong. In Japanese-occupied Seoul in the 1920s, the police try to infiltrate the Korean resistance as they plan an attack. Subtitled. (2016, 15, 140min) ★★★★
12.40 **to 3.40** AM **Peaky Blinders**

MORE4

136 136 830 | 147 195 | 18 | 124

8.55 AM **A Place in the Sun: Winter Sun** Double bill.
11.00 **Love It or List It Australia**
12.00 NOON **Escape to the Chateau: DIY**
1.05 PM **Come Dine with Me**
3.50 **Find It, Fix It, Flog It**
4.50 **The Secret Life of the Zoo** A Sumatran tiger faces losing its cubs, who are being moved to other zoos.
5.55 **The Supervet**
6.55 **Grand Designs** Kevin McCloud meets a couple planning to build a light-filled glass pavilion projecting over a Scottish loch.
7.55 **Escape to the Chateau** Dick Strawbridge and Angel Adoree have their hands full as they prepare to host seven weddings.
9.00 **The Queen's Lost Family** 3/3. Britain is ripped apart by the abdication of Edward VIII and Nazi Germany continues to be of concern.
10.00 **Spying on the Royals** 2/2. Conclusion of the documentary about how US spies monitored Edward VIII and Wallis Simpson.
11.05 **24 Hours in A&E** A man is admitted to A&E after sustaining a head wound.
12.15 AM **8 Out of 10 Cats Does Countdown**
1.15 **The Secret Life of the Zoo**
2.20 **The Supervet**
3.25 **to 3.55** AM **Food Unwrapped**

+1 hour 236 | 196 | 86 | 125

ITV2

118 118 816 | 115 176 | 6 | 113

6.00 AM **The Funniest Animals**
6.20 **Guinness World Records**
6.45 **You've Been Framed!**
7.10 **Dinner Date**
8.00 **Emmerdale**
9.00 **You've Been Framed!**
9.25 **Ellen DeGeneres Show**
10.25 **Superstore**
11.15 **Dress to Impress**
12.15 PM **Emmerdale**
1.15 **You've Been Framed!**
1.50 **The Ellen DeGeneres Show** New edition
2.45 **Supermarket Sweep**
3.50 **Dinner Date**
4.50 **Dress to Impress**
5.55 **Take Me Out**
7.00 **You've Been Framed! Gold** Double bill of clips.
8.00 **Supermarket Sweep**
9.00 **Family Guy** *Hell Comes to Quahog:* 3/18. Brian leads a protest. (S5) **9.30** *You May Now Kiss the, Uh, Guy Who Receives:* Brian's cousin plans to marry. (S4)
10.00 **Don't Hate the Playaz** New edition With Maya Jama and Keisha Buchanan.
10.45 **Family Guy** *Petergeist:* 26/30. The Griffins' house becomes haunted. (S4)
11.15 **American Dad!**
12.15 AM **Plebs**
12.45 **The Cleveland Show**
1.15 **Superstore**
2.15 **to 2.30** AM **Totally Bonkers Guinness World Records**

+1 hour 218 | 116 | 27 | 114

E4

135 135 829 | 106 145 | 13 | 122

6.00 AM **Hollyoaks**
7.00 **Celebrity Coach Trip**
7.30 **How I Met Your Mother**
8.00 **Speechless**
9.00 **Mike & Molly**
10.00 **The Big Bang Theory**
11.00 **The Goldbergs**
12.00 NOON **Brooklyn Nine-Nine**
1.00 PM **The Big Bang Theory**
2.00 **Mike & Molly**
3.00 **Speechless**
4.00 **Brooklyn Nine-Nine**
5.00 **The Goldbergs**
6.00 **The Big Bang Theory**
7.00 **Hollyoaks**
7.30 **Celebrity Coach Trip** 3/10. Brendan arranges a sea kayaking activity.
8.00 **The Big Bang Theory** 15/24. Leonard and Howard send Sheldon on a train trip. **8.30** 16/24. Amy is furious with Sheldon. (S10)
9.00 **The 100** New episode *The Old Man and the Anomaly:* 8/13. Murphy has an offer for Emori, and Octavia and Diyoza make their way to the anomaly. (S6)
10.00 **The Inbetweeners** (S1)
11.05 **The Big Bang Theory**
12.05 AM **Krypton** New episode *A Better Yesterday:* 5/10. (S2)
1.10 **Tattoo Fixers: Extreme**
2.10 **The Inbetweeners**
3.05 **The 100**
3.55 **The Big Bang Theory**
4.40 **How I Met Your Mother**
5.00 **to 6.00** AM **Young & Hungry**

+1 hour 235 | 146 | 28 | 123

WEDNESDAY Entertainment

Wednesday

Sky Witness

107 107 807 112 111

6.00 AM **Nothing to Declare**
8.00 **Paramedics**
9.00 **Air Ambulance ER**
10.00 **Criminal Minds** 7/20. (S3)
11.00 **CSI** 17/23. (S2)
12.00 NOON **Elementary** (S1)
1.00 PM **Air Ambulance ER**
2.00 **The Real A&E**
3.00 **Temple Street Children's Hospital** Double bill.
4.00 **Paramedics**
5.00 **Nothing to Declare** Double bill following the work of customs officers in Australia.

9.00 9-1-1

7 PM

7.00 Nothing to Declare Double bill of the documentary following the work of customs officers in Australia.

8 PM

8.00 Criminal Minds *To Bear Witness:* 4/24. JJ is taken aback by the appointment of a familiar face as the new chief. (S9)

9 PM

9.00 9-1-1 *Help Is Not Coming:* 3/18. The emergency services continue to deal with the after-effects of the earthquake. (S2)

10 PM

10.00 Criminal Minds *Chameleon:* 13/15. Rossi questions his actions after a near-death struggle with a serial killer. (S14)
11.00 **Criminal Minds** 18/24. The agents visit Milwaukee. (S9)
12.00 M'T **CSI** 17/23. (S2)
1.00 AM **FBI** 12/22. (S1)
2.00 **Elementary** 20&21/24. (S1)
4.00 **Temple Street Children's Hospital** Double bill.
5.00 **to 6.00** AM **The Real A&E**

+1 hour 207 180

Sky Atlantic

108 108 808

6.00 AM **Richard E Grant's Hotel Secrets** A visit to Miami.
7.00 **The Guest Wing**
8.00 **Fish Town**
9.00 **CSI** 21/23. (S1)
10.00 **The West Wing** (S1)
12.00 NOON **Without a Trace** (S7)
2.00 PM **Blue Bloods** 22/22. (S2)
3.00 **The West Wing** (S1)
5.00 **Without a Trace** 20/24. The team search for the son of a billionaire. **6.00** The team try to track down a missing journalist. (S7)

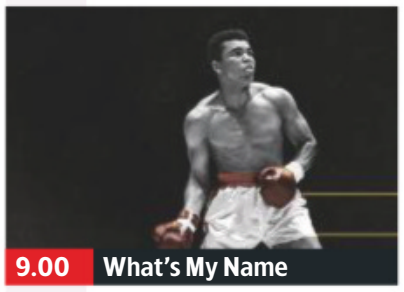

9.00 What's My Name

7.00 CSI *Evaluation Day:* 22/23. The team discover a severed head in the boot of a stolen car and a torso in the desert. (S1)

8.00 Blue Bloods *Family Business:* 1/23. Frank finds himself dealing with the fallout of an accidental shooting. (S3)

9.00 What's My Name: Muhammad Ali 1/2. Documentary chronicling the life of one of boxing's most iconic figures, delving into the life and legacy of Muhammad Ali.
10.35 **Catherine the Great** 3/4. Catherine struggles twith Potemkin's moods. (S1)
11.45 **Dexter** 9&10/12. Double bill of the drama. (S4)
2.00 **Rolling Stone: Stories from the Edge** Charting the history of the magazine founded in San Francisco in 1967.
3.00 **Without a Trace** 22/24. (S7)
4.00 **to 6.00** AM **The West Wing**

+1 hour 208

GOLD

110 110 810 124 310 392

7.45 AM **The Piglet Files**
8.10 **As Time Goes By**
10.00 **Porridge**
10.35 **Last of the Summer Wine**
12.30 NOON **Chef!**
1.10 PM **Hi-de-Hi!**
1.50 **Keeping Up Appearances**
2.25 **Porridge**
3.00 **Last of the Summer Wine**
4.55 **Keeping Up Appearances**
5.30 **Hi-de-Hi!**
6.10 **Gavin & Stacey**
6.40 **Porridge** The inmates start to hunt for a thief.

9.20 Not Going Out

7.25 Dad's Army The platoon defend headquarters against members of the Highland Regiment.

8.00 Dad's Army An invasion alert throws Mainwaring's men into a panic.
8.40 **Gavin & Stacey** The early return of Stacey's brother Jason horrifies Bryn.

9.20 Not Going Out Lee pretends to be gay to find out more about a new business acquaintance.

10.00 Not Going Out Guy's constant presence in the flat angers Lee.
10.35 **Two Pints of Lager and a Packet of Crisps**
11.15 **Live at the Apollo**
12.15 AM **Not Going Out**
12.55 **Snuff Box**
2.05 **Two Pints of Lager and a Packet of Crisps**
2.35 **Live at the Apollo**
3.25 **to 4.00** AM **Harry Hill's TV Burp**

+1 hour 210 194

ITV3

119 119 817 117 177 10 115

6.00 AM **Classic Coronation Street**
6.50 **Classic Emmerdale**
7.50 **Heartbeat**
8.55 **On the Buses**
9.55 **Man About the House**
10.30 **Agatha Christie's Poirot**
12.40 PM **Heartbeat**
1.45 **Classic Emmerdale**
2.50 **Classic Coronation Street**
3.55 **Midsomer Murders** *Painted in Blood.*
5.55 **Heartbeat** *A Family Affair:* Ventress investigates a suspicious death.

5.55 Heartbeat

7.00 Agatha Christie's Poirot *How Does Your Garden Grow?* A murder gives rise to rumours of a communist conspiracy.

8.00 Agatha Christie's Poirot *The Mystery of the Blue Train:* The sleuth investigates a murder on board a train bound for the French Riviera. Guest stars Elliott Gould, Jaime Murray, Lindsay Duncan, Roger Lloyd Pack and James D'Arcy.

10.05 Midsomer Murders *The Electric Vendetta:* A series of mutilated corpses turn up in the middle of crop circles.
12.05 **to 2.00** AM **Law & Order: UK** 3/6. A pregnant junior doctor is found beaten to death, and her boyfriend becomes the prime suspect. **1.05** 4/6. A teenager with severe learning difficulties is killed in a fire. (S4)

+1 hour 219 174 34 116

ITV4

120 120 818 118 178 24 117

6.00 AM **Only When I Laugh**
6.25 **The Saint**
7.15 **Kojak**
8.10 **Quincy ME**
9.15 **Minder**
10.20 **The Sweeney**
11.25 **The Professionals**
12.30 PM **The Saint**
1.35 **Kojak**
2.40 **Quincy ME**
3.45 **Minder**
4.50 **The Professionals**
5.50 **The Sweeney** Regan's informer Popeye is abducted.

8.00 Made In Britain

7.00 The Chase Celebrity Special Carrie Grant, Naomi Wilkinson, Dave Johns and Christian O'Connell play for charity.

8.00 Made in Britain New edition The production of a classic Drumstick lolly at Britain's biggest family-owned sweet factory.

9.00 British Superbike Championship Highlights Action from the 12th and final round, held at Brands Hatch.

10.30 FILM Crank Thriller starring Jason Statham and Amy Smart. (2006, 18, 88min) ★★★★
SEX ●●● VIOLENCE ●●● LANG ●●●
12.20 AM **Lethal Weapon** 12/15. An underground MMA fighter is murdered. (S3)
1.15 **The Americans** 7/10. Philip and Elizabeth come together for a perilous operation. (S6)
2.15 **to 2.40** AM **Only When I Laugh**

+1 hour 220 175 154

BBC Scotland

SCOT 115 108 9 108 106
REST OF UK 457 162 108

12.00 NOON **to 7.00** PM **As shown on BBC2**
7.00 PM **Inside Central Station** Staff and passengers celebrate Glasgow Pride.
8.00 **Arctic Academy** The pressure of the gruelling trek begins to take its toll on the group of teenagers.
8.30 **Rewind 1990s** Music, television, historic events and momentous news from 1992.
9.00 **The Nine** The latest Scottish, UK and international news.
10.00 **Two Doors Down** 6/6. Beth organises a baby shower for Sophie. (S2)
10.30 **Debate Night** Topical debate on the big issues affecting Scotland.
11.30 **The Edit** The latest ntertainment news hosted by Amy Irons.
11.45 **to 12.00** M'T **Insider's Guide**

Sky Two

170 160

7.00 AM **Four Weddings**
8.00 **60 Minute Makeover**
10.00 **My Kitchen Rules: South Africa**
12.00 NOON **Wild Vets**
1.00 PM **The Dog Whisperer**
2.00 **Most Haunted**
3.00 **Babylon 5** 3/22. (S3)
4.00 **American Ninja Warrior** Game show.
5.00 **The Crystal Maze**
6.00 **Stargate SG-1** (S8)
7.00 **Stargate SG-1** *Full Alert:* 14/20. Political discrepancies forge a rift between the American and Russian governments. (S8)
8.00 **Most Haunted** Yvette Fielding and the team visit Boys Hall in Kent.
9.00 **Trollied** 6-8/8. (S5)
10.30 **Russell Howard Hour**
11.30 **In the Long Run** (S2)
12.00 M'T **The Blacklist** (S6)
1.00 AM **Stop, Search, Seize**
3.00 **Duck Quacks Don't Echo**
4.00 **Wild Vets** Double bill.
5.00 **to 6.00** AM **The Crystal Maze**

Pick

152 165 11 144

7.00 AM **Nothing to Declare**
8.00 **Border Security: Australia's Front Line**
9.00 **Border Patrol**
10.00 **Police Ten 7**
11.00 **Police Force: Australia**
12.00 NOON **Road Wars**
1.00 PM **Banged Up Abroad**
2.00 **Border Patrol**
3.00 **Nothing to Declare**
4.00 **Border Security: Australia's Front Line**
5.00 **Send in the Dogs**
6.00 **Without a Trace** (S3)
7.00 **Hawaii Five-0** (S2)
8.00 **MacGyver** 12/23. (S2)
9.00 **Paramedics**
10.00 **Air Ambulance ER**
11.00 **The Force: Manchester**
12.00 M'T **Air Ambulance ER**
1.00 AM **Brit Cops: Rapid Response**
2.00 **Road Wars**
3.00 **Border Patrol**
4.00 **Highway Patrol**
4.30 **Motorway Patrol**
5.00 **to 6.00** AM **Nothing to Declare**

+1 hour 252 92 145

Dave

111 111 127 227 19 157 19

7.10 AM **Top Gear**
8.00 **American Pickers**
9.00 **Storage Hunters UK**
10.00 **American Pickers**
11.00 **Bodycam Squad**
12.00 NOON **Scrapyard Supercar**
1.00 PM **Top Gear**
2.00 **Bodycam Squad**
3.00 **Scrapyard Supercar**
4.00 **Expedition with Steve Backshall**
5.00 **Top Gear** Double bill.
7.00 **QI XL** With Cally Beaton.
8.00 **Have I Got a Bit More News for You**
9.00 **Taskmaster** New edition
10.00 **Comedians Giving Lectures** New edition
10.40 **Dave Gorman: Terms and Conditions Apply**
11.40 **QI XL** With Jimmy Carr.
12.40 AM **Have I Got a Bit More News for You**
1.40 **Room 101**
3.00 **QI** With Sandi Toksvig.
3.30 **to 4.00** AM **The Indestructibles**

+1 hour 211 131 79

Comedy Central

112 112 812 132 181 307 370

8.00 AM **Will & Grace** (S2)
9.00 **The Fresh Prince of Bel Air** (S3)
10.00 **The Office (US)**
11.00 **Friends** (S1&2)
1.00 PM **Friends** (S2&3)
4.00 **Will & Grace** (S2)
5.00 **Friends** (S5&6)
8.00 **Your Face or Mine** New edition Game show.
8.30 **Your Face or Mine**
9.00 **Lee Evans: XL Tour** The comedian's 2005 gig in Cardiff, featuring topics such as hotel porters and satellite navigation.
10.00 **Russell Howard & Mum** New edition Russell and Ninette are in Tokyo but ignore the tourist traps.
11.00 **The Ricky Gervais Show** 11&12/13. (S3)
12.00 M'T **South Park** (S10)
12.30 AM **South Park** (S10)
3.25 **RuPaul's Drag Race All Stars**
4.10 **to 5.00** AM **Impractical Jokers**

+1 hour 212 133

ITV Be

131 119 179 26 118

6.00 AM **Income Property**
6.20 **Married to Medicine**
7.05 **The Bachelorette**
8.00 **Sam Faiers: The Mummy Diaries**
9.00 **LittleBe**
12.00 NOON **Income Property**
12.25 PM **Real Housewives of New Jersey**
1.20 **Buying and Selling**
2.15 **Chrisley Knows Best**
3.10 **The Real Housewives of Beverly Hills**
4.05 **The Real Housewives of Atlanta** Double bill.
6.00 **Buying and Selling** Double bill of editions.
8.00 **Dinner Date**
9.00 **Sam and Billie: The Mummy Diaries** Series finale The Shepherd's holiday in Spain comes to an end.
10.00 **Love Island Australia** New edition
11.15 **The Only Way Is Essex**
12.15 **to 12.45** AM **Chrisley Knows Best**

+1 hour 231 120 119

★★★★★ Excellent ★★★★ Very Good ★★★ Good ★★ Average ★ Poor

Alibi

132 132 826 | 126 212 | 312 | 382

7.10 AM **Murdoch Mysteries**
8.00 **Frankie Drake Mysteries**
9.00 **Death in Paradise**
10.00 **Father Brown** As 11.40pm.
11.00 **Rizzoli & Isles** (S6)
1.00 PM **Death in Paradise**
2.00 **Major Crimes** As 8.00pm.
3.00 **Miss Fisher's Murder Mysteries** 13/13. (S1)
4.00 **Murdoch Mysteries** 1&2/18. Double bill of episodes. (S8)
6.00 **Rizzoli & Isles** 11/18. A body turns up in Boston with links to a murder in LA. (S6)

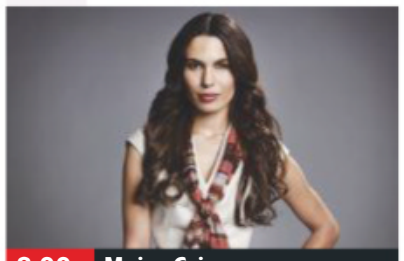
8.00 Major Crimes

7.00 **Rizzoli & Isles** *5:26:* 12/18. The death of a former drug addict is found to be connected to Rizzoli. (S6)
8.00 **Major Crimes** *Pick Your Poison:* 12/19. After a poisoned drug mixture kills two brothers, the unit try to find the dealer. (S2)
9.00 **Death in Paradise** *Wicked Wedding Night:* 2/8. Richard investigates the murder of a bride on her wedding day. (S1)
10.20 **Death in Paradise** *Damned If You Do:* 3/8. The president of a military re-enactment society dies mid-battle. (S4)
11.40 **Father Brown** *The Maddest of All:* An ex-serviceman dies suddenly, and Father Brown is called to investigate the facility where he was a patient.
12.40 AM **Unforgettable** (S1&2)
2.40 **to 4.00** AM **Miss Fisher's Murder Mysteries**

+1 hour 232 191

Syfy

114 114 814 | 138 137 | 319 | 375

6.00 AM **Star Trek: Voyager** (S2)
8.00 **Teleshopping**
11.00 **Primeval** 1/7. (S2)
12.00 NOON **FILM Robot Overlords** Family sci-fi adventure starring Ben Kingsley. (2014, 12, 90min) ★★★
2.00 PM **Primeval** 2/7. (S2)
3.00 **Stargate Atlantis** 1/20. (S5)
4.00 **Star Trek: Voyager** 3&4/26. Double bill of episodes. (S6)
6.00 **Star Trek: The Next Generation** 19/26. Members of the crew turn into prehistoric beings. (S7)

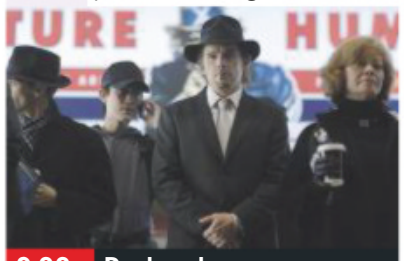
9.00 Daybreakers

7.00 **Star Trek: The Next Generation** *Journey's End:* 20/26. Picard relocates a tribe of Native Americans to a new planet. (S7)
8.00 **Stargate Atlantis** *The Seed:* 2/20. The team must find an antidote when Jennifer Keller develops a virus. (S5)
9.00 **FILM Daybreakers** Horror starring Ethan Hawke. Ten years after a global epidemic turns most of the population into vampires, a young vampire rebels and joins the human underground. (2009, 15, 97min) ★★★
SEX ●●● VIOLENCE ●●● LANG ●●●
11.00 **FILM Universal Soldier II: Brothers in Arms** Sci-fi sequel. (1998, 18, 95min) ★
1.00 AM **Star Trek: The Next Generation** Triple bill. (S7)
4.00 **to 6.00** AM **FILM Arctic Apocalypse** Disaster movie. (2018, PG, 90min) ★★

+1 hour 214 229

W

109 109 809 | 125 211 | 311 | 383

6.10 AM **MasterChef Australia**
7.00 **My Dream Home**
8.00 **Tipping Point** Quiz show.
10.00 **The Bill** Police drama.
11.00 **Supernanny US**
12.00 NOON **Tipping Point**
1.00 PM **MasterChef Australia**
2.00 **My Dream Home: Brother v Brother** Triple bill of the property series, including at: **4.00** Jonathan and Drew closely watch their teams in a four-day challenge.
5.00 **Tipping Point** Double bill.

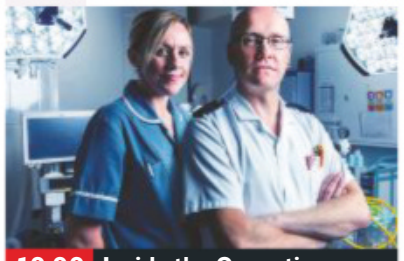
10.00 Inside the Operating...

7.00 **MasterChef Australia** New edition The remaining hopefuls serve up anything they like in 75 minutes.
8.00 **Inside the Ambulance** The West Midlands paramedics encounter a couple who have both taken an overdose.
9.00 **999 Rescue Squad** A woman fights for her life after being knifed by her former partner.
10.00 **Inside the Operating Theatre** New edition A woman has an operation to repair the hernia she suffered while giving birth.
11.00 **Inside the Ambulance**
12.00 M'T **My Famous Babysitter** With Professor Green.
1.00 AM **John Bishop: In Conversation with Melanie C**
1.50 **Code Black** 10/13. (S3)
2.35 **to 3.00** AM **My Restaurant in India**

+1 hour 209 190

Universal

113 113 813 | 122 121 | 320 | 385

8.00 AM **Numb3rs** 11/23. (S5)
9.00 **Sea Patrol** 5/3. (S2)
10.00 **Private Eyes** 8/18. (S2)
11.00 **NCIS** 11&12/24. (S3)
1.00 PM **CSI: Miami** 5&6/24. (S5)
3.00 **Law & Order** 5&6/24. Double bill of episodes. (S12)
5.00 **NCIS** 13/24. A commander who knows the location of a shipment of nuclear fuel rods is abducted. Guest stars Zac Efron. **6.00** 16/24. The team suspect a US Marine has faked his own death. (S3)

1.00 CSI: Miami

7.00 **NCIS** *Ravenous:* 17/24. The agents are called to a national forest where several women have gone missing. (S3)
8.00 **The Resident** *Family Affair:* 8/14. Nic and Conrad admit a homeless woman, despite Bell's misgivings. (S1)
9.00 **The Disappearance** *Burial Grounds:* 5/6. Fred helps Henry to decode the clues left by the kidnapper.
10.00 **The Disappearance** *Redemption:* 6/6. The mystery behind the disappearance finally becomes clear. (S1)
11.00 **Law & Order: Special Victims Unit** 21/24. Guest stars Sharon Stone. (S11)
12.00 M'T **CSI: Miami** 5/24. (S5)
1.00 AM **CSI: Miami** 6/24. (S5)
2.00 **Chance** 10/10. (S1)
3.00 **Sea Patrol** 5/13. (S2)
4.00 **to 5.00** AM **Numb3rs**

+1 hour 213 206

FOX

124 124 821 | 157 199

8.00 AM **The Closer** 9/15. (S5)
9.00 **Bones** 9/25. (S4)
10.00 **NCIS: New Orleans** (S4)
11.00 **NCIS** 18/24. (S15)
12.00 NOON **Bones** 10&11/25. (S4)
2.00 PM **The Mentalist** 1/24. (S3)
3.00 **NCIS** 19/24. (S15)
4.00 **NCIS: New Orleans** (S4)
5.00 **Bones** 12/25. Booth becomes a suspect in a murder investigation. (S4)
6.00 **The Mentalist** 2/24. Jane's brother-in-law gets involved in a murder investigation. (S3)

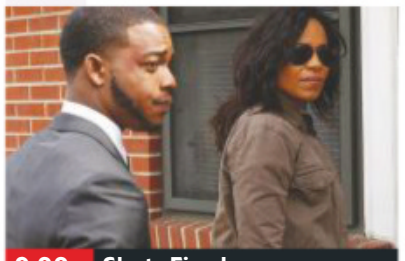
9.00 Shots Fired

7.00 **NCIS** *Sight Unseen:* 20/24. A petty officer suspected of assault escapes when the van transporting him crashes.
8.00 **NCIS** *One Step Forward:* 21/24. Sara Carter begs Gibbs to investigate her mother's murder. (S15)
9.00 **Shots Fired** *Somebody's Son:* 3/10. Ashe and Preston visit Jesse Carr's old college campus in search of evidence. (S1)
10.00 **NCIS: New Orleans** *In Plain Sight:* 18/24. The NCIS team look into the murder of friend of Patton. (S5)
11.00 **American Dad!** Double bill of the animation. (S6&7)
12.00 M'T **Family Guy** (S15)
12.30 AM **Family Guy** (S15)
1.00 **American Dad!** (S6)
2.00 **The Walking Dead** (S10)
3.00 **American Dad!** (S6)
4.00 **to 5.00** AM **The Closer**

+1 hour 224 158

7 PM | 8 PM | 9 PM | 10 PM

Sony Channel

157 189 48 142

6.00 AM **Charlie's Angels**
7.00 **Hart to Hart**
9.00 **Highway to Heaven**
12.00 NOON **TJ Hooker** (S4)
2.00 PM **Hart to Hart** (S3)
4.00 **Murder, She Wrote**
6.00 **Charlie's Angels** (S2)
7.00 **M*A*S*H** 1/25. Part one of two. BJ Hunnicutt joins the 4077th. **7.30** 2/25. Part two of two. Frank takes charge of the 4077th. **8.00** 3/25. Frank learns he will be demoted. **8.30** 4/25. Frank tries to recover his love letters. (S4)
9.00 **Who Wants to Be a Millionaire?** Triple bill.
12.00 M'T **M*A*S*H** (S7)
12.30 AM **M*A*S*H** (S7)
2.00 **TJ Hooker** 16/23. (S4)
3.00 **M*A*S*H** 19/24. (S2)
3.30 **The Waltons** 8/25. (S5)
4.20 **Touched by an Angel**
5.10 **to 6.00** AM **Highway to Heaven**

+1 hour 257 220 152

Sky Arts

122 122 820 123 156

6.00 AM **Darbar Festival**
7.00 **Auction**
7.30 **Watercolour Challenge**
8.00 **The Art of Architecture**
9.00 **Tales of the Unexpected**
10.00 **The South Bank Show Originals**
11.00 **Discovering**
1.00 PM **Tales of the Unexpected**
2.00 **The Sixties**
3.00 **The Seventies**
4.00 **The Eighties**
5.00 **Discovering**
7.00 **Landscape Artist 2019**
8.00 **Portrait Artist 2019**
9.00 **Comedy Legends** New edition
10.00 **The History of Comedy**
11.00 **Urban Myths: Johnny Cash and the Ostrich**
11.30 **Urban Myths: Alice Cooper and Salvador Dali**
12.00 M'T **Psychob****s**
1.00 AM **The Sixties**
2.00 **The Seventies**
3.00 **The Eighties**
4.00 **to 6.00** AM **Discovering**

4seven

137 143 203 47 110 127

9.00 AM **Come Dine with Me**
11.35 **Four in a Bed**
12.00 NOON **A New Life in the Sun**
1.00 PM **Undercover Boss USA** Documentary.
2.00 **Ramsay's Kitchen Nightmares USA**
3.00 **Everybody Loves Raymond** (S7)
4.00 **Frasier** 19&20/24. (S2)
5.00 **A Place in the Sun: Winter Sun**
6.00 **Sun, Sea and Selling Houses**
7.00 **Ramsay's Kitchen Nightmares USA**
8.00 **Great British Bake Off**
9.15 **Gogglebox**
10.15 **8 Out of 10 Cats Does Countdown**
11.20 **Celebrity Hunted**
12.25 AM **The Prince & the Paedophile**
1.25 **The Dog House**
2.30 **British Tribe Next Door**
3.35 **Sun, Sea and Selling...**
4.30 **to 5.30** AM **Your Room or Mine?**

5USA

141/169 153 21 129

9.00 AM **Access**
9.10 **Remington Steele** (S3)
10.05 **CSI: NY** 19/25. (S5)
11.00 **The Mysteries of Laura**
12.00 NOON **Bull** 16/23. (S1)
1.00 PM **Law & Order** (S15)
4.00 **Murder, She Wrote**
6.00 **Law & Order** (S12)
8.00 **NCIS** *Status Update:* 18/24. A thief's body is discovered in a US Marine's home. (S12)
9.00 **Criminal Minds: Beyond Borders** *Type A:* 10/13. An American accused of a crime in Taipei seems to be connected to a cold case in New York. (S2)
10.00 **Law & Order: Special Victims Unit** *Imprisoned Lives:* 2/24. A young boy is abandoned in Times Square. (S15)
11.00 **Law & Order: Special Victims Unit** (S15)
12.55 AM **CSI: Miami** (S7)
3.50 **to 4.00** AM **Access**

+1 hour 241 185 57 130

5STAR

128 151 30 131

8.00 AM **Last Man Standing**
8.20 **Dance Moms**
9.05 **Can't Pay? We'll Take It Away!**
11.05 **My Wife and Kids**
12.05 PM **Two and a Half Men**
2.00 **Last Man Standing**
3.00 **Neighbours**
3.30 **Home and Away**
4.00 **Rich Kids Go Skint**
5.00 **Bad Tenants, Rogue Landlords**
6.00 **Neighbours**
6.30 **Home and Away**
7.00 **Can't Pay? We'll Take...**
8.00 **Drag Kids**
9.00 **Airport 24/7: Thailand**
10.00 **FILM Ghost Rider: Spirit of Vengeance** Adventure. (2012, 12, 91min) ★★
11.55 **Criminals Caught on Camera**
12.55 AM **Nightmare Tenants, Slum Landlords**
1.55 **Star** 7/18. (S2)
2.50 **Riverdale** 11/22. (S2)
3.35 **to 4.00** AM **Two and a Half Men**

+1 hour 228 186 56

Drama

143 130 20 158

7.10 AM **Boon**
8.00 **London's Burning**
10.00 **Classic Holby City**
11.00 **The Bill**
1.00 PM **Classic EastEnders**
2.20 **Dalziel & Pascoe**
4.20 **All Creatures Great and Small**
5.25 **Fresh Fields**
6.00 **Are You Being Served?**
6.40 **Keeping Up Appearances**
7.20 **Last of the Summer Wine** Clegg and Truly prepare to face life without Compo.
8.00 **Inspector Alleyn Mysteries** *Dead Water:* The sleuth's old French teacher receives a death threat.
10.00 **New Tricks** *Meat Is Murder:* A murder at Smithfield Market leads to a shocking revelation.
11.15 **Silent Witness**
1.55 **to 4.00** AM **Boon**

+1 hour 243 226

SKY HD SD | VIRGIN HD | FREEVIEW HD | FREESAT HD | BT HD

WEDNESDAY Entertainment & Lifestyle

AMC

332 381

Programmes start at 1pm.

1.00 PM **Better Call Saul**
1.55 **Robert Kirkman's Secret History of Comics**
2.50 **Zoom In**
3.00 **FILM Young Guns II: Blaze of Glory** Western. (1990, 15) ★★★
5.00 **Better Call Saul** (S1)
6.00 **The Making of the Mob: New York**
6.55 **FILM Major League II** Comedy sequel. (1994, PG, 105min) ★★
9.00 **Hap and Leonard** New episode *Senorita Mambo:* 4/6. (S3)
10.00 **The Son** 3/10. (S2)
11.00 **FILM Michael Clayton** Thriller. (2007) ★★★★
1.15 AM **Hap and Leonard**
2.10 **The Son** As 10.00pm.
3.05 **Hollywood's Best Film Directors**
3.40 **Better Call Saul** (S1)
4.35 **to 5.30** AM **The Making of the Mob: New York**

CBS Drama

147 197 71 134

9.00 AM **Medium** 11/16. (S1)
10.00 **ER** 13/25. (S1)
11.00 **The Love Boat** (S5)
12.00 NOON **Judge Judy**
1.00 PM **Bonanza** (S12)
3.00 **Walker, Texas Ranger**
4.00 **Unsolved Mysteries**
6.00 **The Love Boat** (S5)
7.05 **CSI: NY** 8/23. (S1)
8.00 **Judge Judy**
9.00 **Medium** *A Priest, a Doctor and a Medium Walk into an Execution Chamber:* 12/16. Allison pursues the ghost of a drug lord. (S1)
10.00 **CSI: NY** *Officer Blue:* 9/23. A mounted police officer is shot. (S1)
11.00 **The Love Boat** (S5)
12.05 AM **Judge Judy**
12.30 **Judge Judy**
1.00 **ER** 14/25. (S1)
2.00 **Medium** As 9.00pm.
3.00 **CSI: NY** As 10.00pm.
4.00 **Father Dowling Mysteries**
5.00 **to 6.00** AM **Walker, Texas Ranger**

CBS Justice

148 192 39 137

9.00 AM **Diagnosis Murder**
11.00 **Father Dowling Mysteries**
12.00 NOON **Perry Mason**
1.05 PM **Walker, Texas Ranger** 1/27. (S4)
2.05 **CSI: Miami** 1/24. (S3)
3.00 **NCIS** 21/24. (S7)
4.00 **NCIS: Los Angeles** (S3)
5.00 **Father Dowling Mysteries**
6.00 **Perry Mason**
7.05 **CSI: Cyber** 11/13. (S1)
8.00 **Walker, Texas Ranger**
9.00 **Scorpion** *Da Bomb:* 16/25. The agents help NASA with a top-secret rocket launch. (S2)
10.00 **NCIS: Los Angeles** *Partners:* 14/24. A diplomatic service van is hijacked. (S3)
11.00 **CSI: Cyber** (S1)
12.00 M'T **CSI: Miami** (S3)
1.00 AM **Scorpion** As 9pm.
2.00 **Gunsmoke** (S18)
3.05 **Bonanza** (S12)
4.50 **to 6.00** AM **Mission: Impossible**

CBS Reality

146 148 66 135

9.00 AM **Judge Judy**
1.00 PM **Judge Judy**
7.00 **Medical Detectives** Double bill of editions.
8.00 **48 Hours: Mystery** Police find a body chained inside a shipping container.
9.00 **Murder By the Sea** The case of the killer Malcolm Green.
10.00 **Evidence of Evil** New edition Exploring some of the most startling criminal cases of the past two decades.
11.00 **Wives with Knives**
12.00 M'T **Snapped: Killer Couples**
1.00 AM **Murder By the Sea**
2.00 **Evidence of Evil**
3.00 **Crime and Punishment**
3.50 **Hoarders: Family Secrets**
4.40 **Donal MacIntyre: Unsolved**
5.30 **to 6.00** AM **Bondi Rescue**

+1 hour 246 201 67 136

Challenge

151 164 46 146

7.00 AM **Dale's Supermarket Sweep** Double bill.
8.00 **Family Fortunes**
9.00 **The Chase**
10.00 **Bruce's Price Is Right**
11.00 **Catchphrase**
12.00 NOON **Wheel of Fortune** Double bill.
1.00 PM **Family Fortunes**
2.00 **Weakest Link**
3.00 **The Chase**
4.00 **Take Your Pick**
5.00 **Bullseye**
6.00 **Weakest Link**
8.00 **Pointless Celebrities**
9.00 **The Chase** Quiz show hosted by Bradley Walsh.
10.00 **Classic Who Wants to Be a Millionaire?**
11.00 **Bullseye**
12.00 M'T **The Chase**
1.00 AM **The Chase**
3.00 **Weakest Link**
4.00 **Deal or No Deal**
5.10 **to 6.00** AM **Golden Balls**

+1 hour 251 230 147

Comedy Central Extra

127 182 308

6.00 AM **Friends** (S7)
7.00 **Teleshopping**
9.00 **Friends**
11.00 **Wipeout USA**
12.00 NOON **Most Ridiculous**
12.30 PM **Most Ridiculous**
2.00 **Bob's Burgers** (S2&3)
4.00 **Impractical Jokers**
6.00 **Bob's Burgers** (S1&2)
8.00 **The Fresh Prince of Bel Air** Double bill. (S3)
9.00 **Impractical Jokers: Unseen Scenes**
9.30 **Impractical Jokers: Top 10** Memorable moments.
10.00 **Friends** (S1)
11.00 **South Park** (S8)
12.00 M'T **Dara O Briain: Crowd Tickler**
1.00 AM **Russell Howard's Good News** Triple bill.
3.50 **Detroiters** (S2)
4.10 **TripTank** (S2)
4.30 **Bob's Burgers** (S3)
5.15 **to 6.00** AM **Wipeout USA**

+1 hour 227

E!

123 123 834 140 139 321 386

7.00 AM **News**
8.00 **Keeping Up with the Kardashians**
10.00 **Kourtney & Kim Take New York**
11.00 **News: Daily Pop**
12.00 NOON **Relatively Nat & Liv**
1.00 PM **Keeping Up with the Kardashians**
3.00 **Botched**
5.00 **Keeping Up with the Kardashians**
7.00 **News** Showbiz news.
8.00 **Keeping Up with the Kardashians**
9.00 **FILM She's the One** Romantic comedy. (1996, 15, 96min) ★★
11.00 **Botched**
12.00 M'T **Keeping Up with the Kardashians**
1.00 AM **Flip It Like Disick**
2.00 **Teleshopping**
3.00 **Keeping Up with the Kardashians**
4.00 **to 5.00** AM **Wags Miami**

Food Network

140 278 41 148

6.00 AM **Jamie's 30 Minute Meals** Sausage cassoulet.
6.25 **Giada at Home**
9.00 **The Pioneer Woman**
11.00 **Great British Bake Off**
12.00 NOON **Rick Stein's Spain**
1.00 PM **Cake Wars: Halloween** New edition
2.00 **James Martin's Brittany**
3.00 **Jamie's 30 Minute...**
4.00 **The Pioneer Woman**
6.00 **Bizarre Foods: Delicious Destinations**
7.00 **Great British Bake Off**
8.00 **The Hairy Bikers' Food Tour of Britain**
9.00 **My Greatest Dishes** New editions
10.00 **Diners, Drive-Ins and Dives** New editions
11.00 **Diners, Drive-Ins and Dives** Double bill.
12.00 M'T **Mystery Diners**
12.30 AM **Mystery Diners**
1.00 **Restaurant: Impossible**
2.00 **to 3.00** AM **Mystery Diners**

+1 hour 240 149

Lifetime

187 208 329 384

7.00 AM **Judge Judy**
1.00 PM **Storage Wars**
2.00 **Million Dollar Decorators**
3.00 **Flipping Vegas**
4.00 **Little Women: Couples Retreat**
5.00 **Hardcore Pawn**
6.00 **Custom Built**
7.00 **Judge Judy** Real-life small-claims cases.
9.00 **Little Women: LA** New edition Trouble brews when Christy gets double-booked, and has to choose between a career opportunity and Jasmine's special day.
10.00 **Storage Wars** The buyers hit Palm Springs. **10.30** Mary and Allee visit Hollywood.
11.00 **Hardcore Pawn**
12.00 M'T **Custom Built**
12.30 AM **Custom Built**
1.00 **Little Women: LA**
2.00 **Storage Wars**
3.00 **to 4.00** AM **Hardcore Pawn**

Paramount Network

153 188 187 54 132

9.00 AM **The Office (US)**
9.55 **FILM The Neighbourhood Voyeur** Thriller. (2018, PG, 90min) ★★
11.50 **Lost Letter Mysteries: One in a Million** Drama.
1.35 PM **FILM My Husband's Double Life** Drama. (2018, 12, 86min) ★★
3.25 **FILM A Deadly Affair** Thriller. (2017, 12) ★★
5.10 **FILM Target: My Daughter** Thriller. (2017, 12, 92min) ★★
7.00 **House** 10&11/22. (S1)
8.55 **Access**
9.00 **The Strain** *The Silver Angel:* 4/13. Abraham and Dutch seek out Eldritch's former bodyguard. (S2)
10.00 **Suits** 7&8/12. (S1)
11.55 **Arrow** 15/23. (S1)
12.55 AM **Arrow** 16/23. (S1)
3.20 **Now That's Funny!**
5.00 **Neighbours**
5.25 **to 6.00** AM **Home and Away**

Quest

144 144 831 169 12 114 172

6.00 AM **How Do They Do It?**
6.20 **Alien Encounters**
7.10 **Deadliest Catch**
8.00 **Aussie Gold Hunters**
9.00 **Outback Truckers**
10.00 **Wheeler Dealers**
11.00 **Chasing Classic Cars**
12.00 NOON **Alien Encounters**
1.00 PM **Aussie Gold Hunters**
2.00 **Deadliest Catch**
3.00 **Gold Divers**
4.00 **Salvage Hunters**
5.00 **Outback Truckers**
6.00 **Wheeler Dealers**
7.00 **Aussie Gold Hunters**
8.00 **Salvage Hunters**
9.00 **Salvage Hunters** New edition
10.00 **Salvage Hunters**
10.30 **EFL on Quest**
12.00 M'T **Wheeler Dealers: On the Road**
1.00 AM **Chasing Classic Cars**
2.00 **Wheels That Fail**
3.00 **Destroyed in Seconds**
4.00 **Swamp Loggers**
5.00 **to 6.00** AM **Overhaulin'**

+1 hour 244 213 76 168

Quest Red

149 170 38 169

6.00 AM **Say Yes to the Dress**
6.25 **Say Yes... Atlanta**
7.00 **Bondi Vet**
8.00 **Animal Cops Phoenix**
10.00 **Money for Nothing**
11.00 **Forensic Files**
12.00 NOON **Disappeared**
1.00 PM **Say... Bridesmaids**
2.00 **Say Yes to the Dress**
4.00 **Say Yes... UK**
5.00 **Say Yes... Atlanta**
6.00 **Salvage Hunters – Best Buys**
7.00 **Money for Nothing**
8.00 **My 600lb Life**
9.00 **Dr Pimple Popper**
10.00 **Vicky Pattison: No Filter** New edition
11.00 **FBI Files**
12.00 M'T **Forensic Detectives**
1.00 AM **Copycat Killers**
2.00 **Murder Comes to Town**
3.00 **FBI Files**
3.50 **Animal Cops Philadelphia**
4.40 **Bondi Vet**
5.30 **to 6.00** AM **Say Yes...**

+1 hour 249 78 170

Really

142 128 17 160

6.00 AM **Escape to the Country**
7.00 **Cruise TV**
8.00 **Homes Under the Hammer** Double bill.
10.00 **Countryside 999**
11.00 **Celebrity Antiques Road Trip**
12.00 NOON **Escape to the Country** Double bill.
2.00 PM **Fantasy Homes by the Sea** In Portugal.
3.00 **Homes Under the Hammer**
4.00 **Ghost Adventures**
6.00 **Celebrity Antiques Road Trip**
7.00 **Antiques Road Trip**
9.00 **Ghost Adventures** New edition
10.00 **Ghosts of Morgan City** New edition
11.00 **Paranormal 911** New edition
12.00 M'T **Most Haunted**
1.00 AM **Paranormal Investigators**
2.00 **Teleshopping**
4.00 **to 6.00** AM **Highlights**

Sky Crime

121 121 819 136 135

6.00 AM **Motorway Patrol**
7.00 **Stop, Search, Seize**
8.00 **Canada's Front Line**
9.00 **Police Ten 7**
10.00 **Road Wars**
11.00 **Law & Disorder**
12.00 NOON **Customs UK**
1.00 PM **Snapped**
2.00 **Canada's Front Line**
4.00 **Stop, Search, Seize**
5.00 **Road Wars**
6.00 **Law & Disorder**
7.00 **Banged Up Abroad**
8.00 **Murders That Shocked the Nation** John Christie.
9.00 **NEW Waco: Clive Doyle: In Defence Of**
10.00 **Snapped** New edition
11.00 **Most Evil Killers**
12.00 M'T **Banged Up Abroad**
1.00 AM **In Ice Cold Blood**
2.00 **Snapped**
3.00 **Murders That Shocked the Nation**
4.00 **Police Ten 7**
5.00 **to 6.00** AM **Motorway Patrol**

+1 hour 221 207

Sony Crime

179 193 143

7.00 AM **Bizarre Murders**
8.00 **48 Hours: Mystery**
10.00 **Fatal Attraction**
11.00 **Body of Evidence**
1.00 PM **Speeders**
7.00 **Speeders** A gaggle of party girls are pulled over in Maryland. **7.30** Corporal Moschetto pulls over a speeder who uses his 'Jedi Mind Power'. **8.00** A driver on their way to a prom is caught speeding. **8.30** Officer Hartsell pulls over a car covered with pieces of junk.
9.00 **Bait Car** Double bill.
10.00 **Assassins: Ireland's Contract Killers** A profile of the teenage hitman Gary Campion.
11.00 **Speeders** Double bill.
12.00 M'T **Fatal Attraction**
1.00 AM **Deadly Women**
3.00 **to 4.00** AM **Body of Evidence**

+1 hour 279

5SELECT

159 152 55 133

9.00 AM **Access**
9.10 **My Young Benefits Life**
10.00 **Nightmare Tenants, Slum Landlords**
11.00 **The Dog Rescuers**
12.00 NOON **FILM Christmas Confessions** Romance. (2015, PG, 98min) ★★
1.55 PM **GPs: Behind Closed Doors** Double bill.
4.00 **The Yorkshire Vet**
5.00 **The Dog Rescuers**
6.00 **GPs: Behind Closed...**
8.00 **The Yorkshire Vet**
9.00 **Trauma Doctors: Every Second Counts**
10.00 **The Incredible Hulk Woman: Extraordinary People**
11.00 **Operation: Removing the Tumour**
12.00 M'T **Nightmare Tenants, Slum Landlords**
1.00 AM **Benefits Britain: Life on the Dole**
2.00 **The King's Cross Fire: 6 Hours That Shocked...**
3.30 **to 4.00** AM **Criminals: Caught on Camera**

5Spike

150 154 31 141

9.00 AM **The A-Team**
11.00 **Police Interceptors**
12.00 NOON **Can't Pay? We'll Take It Away!**
1.55 PM **Trucking Hell: Extreme Road Rescue**
2.55 **Traffic Cops**
5.00 **The A-Team** (S2)
7.00 **Police Interceptors** A motorist calls the police to report an officer for stealing his car.
8.00 **Trucking Hell** A 40-tonne heavy loader tips onto its side after leaving a busy Northampton A-road.
9.00 **FILM Geronimo: An American Legend** Western starring Wes Studi. (1993, 12, 110min) ★★★★
11.35 **Traffic Cops**
12.35 AM **Traffic Cops**
1.35 **Knight Rider** (S1)
2.35 **to 3.00** AM **Criminals: Caught on Camera**

+1 hour 250

TLC

133 133 827 167 323 377

6.00 AM **Say... Bridesmaids**
8.00 **Say Yes... UK**
9.00 **Say Yes to the Dress**
10.00 **Curvy Brides Boutique**
11.00 **Say Yes... Ireland**
12.00 NOON **Say Yes... Atlanta**
2.00 PM **Dr Pimple Popper**
3.00 **Good Bones**
4.00 **Say Yes... Ireland**
5.00 **Curvy Brides Boutique**
6.00 **Say Yes to the Dress**
7.00 **Say Yes... UK**
8.00 **90 Day Fiancé: Before the 90 Days** New edition
10.00 **Olivia & Alex: Happily Ever After**
11.00 **90 Day Fiancé: Before the 90 Days**
12.00 M'T **90 Day Fiancé: Before the 90 Days**
2.00 AM **Olivia & Alex: Happily Ever After**
3.00 **90 Day Fiancé: Before the 90 Days**
4.00 **Dr Pimple Popper**
5.00 **to 6.00** AM **Cake Boss**

+1 hour 233 172

★★★★★ Excellent ★★★★ Very Good ★★★ Good ★★ Average ★ Poor

Discovery

125 125 822 250 322 376

6.00 AM **Outback Truckers**
7.00 **Airplane Repo**
8.00 **Incredible Engineering Blunders: Fixed**
9.00 **Treasure Quest**
10.00 **Truth Behind The Moon Landing**
11.00 **Wheeler Dealers**
12.00 NOON **Gold Rush**
1.00 PM **Alaska: The Last Frontier**
2.00 **Life of Earth from Space**
3.00 **Yukon Men**
4.00 **Kindig Customs**
5.00 **Garage Rehab**

5.00 Garage Rehab

7.00 Gold Rush Parker works hard to recover from the worst week of his season, but a storm forces the crew to take a break.

8.00 Combat Dealers Bruce Crompton travels the world to view vehicles and memorabilia worth buying and restoring.

9.00 Gold Divers The Kellys face dangerous weather conditions as they move *The Reaper* into the sea.

10.00 Gold Rush Following the gold miners of the Yukon as they put everything on the line in the hope of striking it rich.

12.00 M'T **Gold Divers** As 9.00pm.
1.00 AM **Gold Rush** As 10.00pm.
3.00 **Gold Divers** As 9.00pm.
3.50 **Deadliest Catch** With winter intensifying, Sean faces an engine room fire. **4.40** Josh and Casey risk a 500-mile trek north.
5.30 **to 6.00** AM **How It's Made**

+1 hour 225 258

Animal Planet

162 162 836 251 325 378

6.00 AM **Dr Jeff: Extra Dose**
8.00 **Animal Cops Houston**
10.00 **Bondi Vet**
11.00 **Pit Bulls & Parolees**
1.00 PM **Dr Jeff: Extra Dose**
3.00 **My Cat from Hell** Jackson Galaxy helps a man deal with his cat phobia.
4.00 **Edge of Alaska** The locals brave the extreme weather.
5.00 **Big Cat Tales** A leopard struggles to protect its cubs from baboons and lions.
6.00 **Bondi Vet** Tim deals with an angry snapping turtle.

10.00 Animal Cops Houston

7.00 Animal Cops Houston Liz Pavlicek visits a house where more than 30 spaniels have been neglected.

8.00 Swimming with Monsters with Steve Backshall The naturalist attempts to swim with hippopotamuses.

9.00 Edge of Alaska The hidden city inside the mountain is within reach, but exploration means convincing locals for help.

10.00 Animal Cops Houston The team try to rescue over 100 animals from the worst living conditions its members have seen.

11.00 **Pit Bulls & Parolees**
12.00 M'T **Mountain Monsters**
1.00 AM **Animal Cops Houston**
2.00 **Swimming with Monsters...**
3.00 **Jeremy Wade's Dark Waters**
3.50 **Crikey! It's the Irwins**
4.40 **How Do Animals Do That**
5.10 **to 6.00** AM **Treehouse Masters**

+1 hour 262 259

Nat Geographic

129 129 824 266 268 317 373

8.00 AM **Car SOS** Double bill.
10.00 **Air Crash Investigation**
12.00 NOON **Nazi Secrets**
1.00 PM **Nazi Megastructures: America's War**
2.00 **Nazi Megastructures**
3.00 **WW2: Hell Under the Sea**
4.00 **Car SOS** Fuzz Townshend and Tim Shaw repair a Golf GTI. **5.00** A BMW 2002 Turbo.
6.00 **Air Crash Investigation** How Captain Frank Geib saved Northwest Airlines Flight 85 from a disaster in 2002 when the autopilot malfunctioned.

9.00 Ultimate Survival WWII

7.00 Air Crash Investigation An investigation into the 1979 crash of American Airlines Flight 191, which killed 271 people.

8.00 Airport Security: Brazil In São Paolo, a man's photos of the Pope act as a clever hiding place for drugs.

9.00 Ultimate Survival WWII New edition The Norwegian commandos who thwarted the creation of an atomic bomb.

10.00 Air Crash Investigation: Special Report New edition A botched Buenos Aires take-off that killed 60 people.

11.00 **Air Crash Investigation** A plane that burst into flames on the runway.
12.00 M'T **Airport Security: Brazil** Agents arrest a woman carrying small purses loaded with cocaine.
1.00 AM **Border Wars**
2.00 **to 5.00** AM **Car SOS**

+1 hour 229 267

History

130 130 825 270 327 379

6.00 AM **American Pickers**
7.00 **American Pickers: Best Of**
8.00 **Pawn Stars**
9.00 **Mountain Men**
10.00 **Ancient Aliens**
11.00 **Pawn Stars**
12.00 NOON **Forged in Fire**
1.00 PM **Mega Transports**
2.00 **American Pickers**
3.00 **Storage Wars**
5.00 **Pawn Stars**
6.00 **American Pickers** Mike and Frank uncover one of the world's rarest motorcycles.

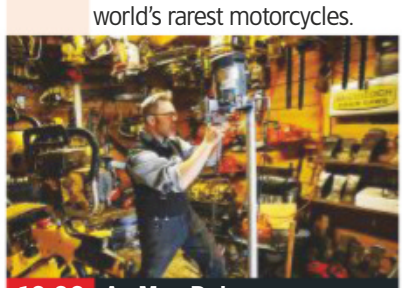

10.00 Ax Men Reborn

7.00 Forged in Fire Four bladesmiths are tasked with recreating the iconic Fairbairn Sykes fighting knife.

8.00 Pawn Stars New edition A signed BB King guitar, a house full of Andy Warhol-inspired pop art and a Japanese sword.

9.00 Mountain Men New edition Jake battles to get his injured dog to the vet, and Marty makes a shocking revelation.

10.00 Ax Men Reborn New edition Danny Pihl battles to untangle a huge steel knot that has shut down the jobsite.

11.00 **Storage Wars** Double bill.
12.00 M'T **Forged in Fire: Branch Battle Finals** The Grand Final, in which the champion is crowned and wins $50,000.
1.00 AM **Pawn Stars** As 8.00pm.
2.00 **Mega Transports**
3.00 **Ancient Aliens**
4.00 **to 6.00** AM **Storage Wars**

+1 hour 230 271

Yesterday

155 129 25 159

6.00 AM **Forbidden History**
8.00 **Time Team**
10.00 **Nazi Hunters**
11.00 **Impossible Engineering**
12.00 NOON **Train Truckers**
1.00 PM **Time Team**
2.00 **Alaska: Earth's Frozen Kingdom**
3.00 **Wonders of the Monsoon**
4.00 **World's Greatest Palaces** New edition The Château de Fontainebleau in France.
5.00 **Impossible Engineering**
6.00 **Nazi Hunters**

8.00 Underground Worlds

7.00 Train Truckers Kevin Norris and Kieran Chisnall move three state-of-the-art trains, fresh in from Japan.

8.00 Underground Worlds New edition A labyrinth of tunnels underneath a tiny French village, and a Welsh slate mine.

9.00 Fawlty Towers An abrasive woman comes to stay at the hotel. **9.40** Basil goes to great lengths to prove a guest has smuggled a woman into his room. **10.30** A loud-mouthed, abrasive American comes to stay at the hotel.

11.15 **Abandoned Engineering** Concrete channels hidden in a mountaintop forest.
12.15 AM **Steam Train Britain** Behind-the-scenes of three preserved steam railway lines.
1.10 **Nazi Hunters**
2.10 **to 3.00** AM **Forbidden History**

+1 hour 255 200

Wednesday

7 PM 8 PM 9 PM 10 PM

Disc. History

171 257

6.00 AM **Expedition Unknown**
7.00 **Ultimate Weapons**
8.00 **Secrets of the Arsenal**
9.00 **American Revolution**
11.00 **Ultimate Weapons**
12.00 NOON **Blowing Up History**
1.00 PM **Expedition Unknown**
2.00 **Mysteries at the...**
3.00 **Secrets of the Arsenal**
4.00 **American Revolution**
5.00 **Extreme Engineering**
6.00 **Blowing Up History**
7.00 **Mysteries at the...**
8.00 **Expedition Unknown**
9.00 **Concorde: Anatomy of a Disaster**
10.00 **Concorde: Final Flight**
11.00 **Concorde: Comeback**
12.00 M'T **Expedition Unknown**
1.00 AM **Concorde: Anatomy of a Disaster**
2.00 **Concorde: Final Flight**
3.00 **Concorde: Comeback**
4.00 **Blowing Up History**
5.00 **to 6.00** AM **Mysteries at the Museum**

+1 hour 271 261

Eden

166 245 247 315 389

9.00 AM **Trust Me I'm a Vet**
10.00 **Polar Bear Town**
11.00 **Life in the Undergrowth**
12.00 NOON **Blue Planet II**
1.00 PM **Animal Super Parents**
2.00 **Polar Bear Town**
3.00 **Jungle Planet**
4.00 **Trust Me I'm a Vet**
5.00 **Animal Super Parents**
6.00 **Life in the Undergrowth**
7.00 **Trust Me I'm a Vet**
8.00 **Blue Planet II**
9.00 **Nature's Miracle Orphans**
10.00 **Animal Super Parents**
11.00 **Life in the Undergrowth**
12.00 M'T **Blue Planet II**
1.00 AM **Nature's Miracle Orphans**
2.00 **Jungle Planet**
3.00 **Animal Super Parents**
3.50 **Polar Bear Town**
4.40 **Life in the Undergrowth**
5.30 **to 6.00** AM **Jungle Planet**

+1 hour 266 246

WILD

165 165 839 264 265 318 374

8.00 AM **Monster Fish**
9.00 **Okavango: River of Dreams** Triple bill.
12.00 NOON **Snakes in the City** Encounters with black mambas.
1.00 PM **Wild New Zealand**
4.00 **Monster Fish**
6.00 **Caught in the Act**
7.00 **Snakes in the City**
8.00 **Leopard Kingdom** Three leopards compete to dominate their mother's old territory.
9.00 **Snow Leopard of Afghanistan** A mission to finding a snow leopard in Afghanistan.
10.00 **Wild Nordic** A look at the wildlife of the frozen Arctic wilderness.
11.00 **Antarctica**
12.00 M'T **Animals Gone Wild**
1.00 AM **Animals Gone Wild**
2.00 **Okavango: River of Dreams** Double bill.
4.00 **to 5.00** AM **Snakes in the City**

History 2

163 273 330 390

8.00 AM **The Universe: Ancient Mysteries Solved**
10.00 **Cities of the Underworld**
11.00 **Monsterquest**
12.00 NOON **Ancient Aliens**
2.00 PM **Ancient Discoveries**
3.00 **The Universe: Ancient Mysteries Solved**
5.00 **Dead Men's Secrets**
7.00 **Monsterquest**
8.00 **Cities of the Underworld**
9.00 **Ancient Aliens** Considering whether ancient rulers had otherworldly links.
10.00 **Sean Bean on Waterloo**
11.00 **The Colour of War**
12.00 M'T **Monsterquest**
1.00 AM **Ancient Aliens**
2.00 **Ancient Aliens**
3.00 **Sean Bean on Waterloo**
4.00 **to 5.00** AM **Dead Men's Secrets**

PBS America

174 276 91 155

8.00 AM **Walks Around Britain** The Lake District.
8.25 **Henry VIII: Mind of a Tyrant**
9.30 **Steven Raichlen's Project Fire**
10.40 **The First World War**
11.50 **Henry VIII: Mind of a Tyrant**
12.55 PM **The Crusades**
2.00 **Steven Raichlen's Project Fire**
3.15 **The First World War**
4.25 **Henry VIII: Mind of a Tyrant**
5.30 **The Crusades**
6.35 **Steven Raichlen's Project Fire**
7.15 **Steven Raichlen's Project Fire**
7.50 **The Crusades**
9.00 **The First World War**
10.15 **Henry VIII: Mind of a Tyrant**
11.15 **The Crusades**
12.20 AM **The First World War**
1.30 **to 2.00** AM **Walks Around Britain**

CI

156 156 835 209 328 380

6.00 AM **The First 48**
8.00 **Homicide Hunter**
10.00 **Unusual Suspects**
11.00 **Homicide: Hours to Kill**
12.00 NOON **Crimes That Shook Britain**
1.00 PM **A Town & Country Murder**
2.00 **Shallow Grave**
3.00 **Homicide Hunter**
4.00 **Unusual Suspects**
5.00 **Homicide: Hours to Kill**
6.00 **The First 48**
7.00 **Homicide Hunter**
8.00 **Killer In Plain Sight**
9.00 **Poisonous Liasons** New edition
10.00 **Snapped**
11.00 **Homicide Hunter**
12.00 M'T **Darkest Taboos**
1.00 AM **Poisonous Liasons**
2.00 **The First 48**
3.00 **Homicide Hunter**
4.00 **Unusual Suspects**
5.00 **to 6.00** AM **Homicide: Hours to Kill**

+1 hour 256 222

SKY HD SD | VIRGIN HD | FREEVIEW HD | FREESAT HD | BT HD

WEDNESDAY Films

Wednesday

Sky Premiere

301 301 842 401 501

6.00 AM **Joker: Special**
6.30 **Bernie the Dolphin** As 2pm.
8.15 **How to Train Your Dragon: The Hidden World** As 4pm.
10.15 **PREMIERE Toys & Pets**
12.15 PM **Goosebumps 2...**
2.00 **Bernie the Dolphin** (2018)
3.45 **The Top Ten Show 2019**
4.00 **How to Train Your Dragon: The Hidden World** (2019)
6.00 **PREMIERE Toys & Pets** Animation. (2017, U, 98min) ★★ *See review, page19*

6.00 Toys & Co

8 PM

8.00 **Goosebumps 2: Haunted Halloween** Comedy sequel starring Madison Iseman. A group of youngsters unwittingly unleash all manner of monsters from one of RL Stine's unpublished books. (2018, PG, 90min) ★★
SEX ●●● VIOLENCE ●●● LANG ●●●

9 PM

9.45 **The Old Man & the Gun** Comedy starring Robert Redford. A cop becomes determined to catch aveteran bank robber. (2018, 12, 93min) ★★★★
SEX ●●● VIOLENCE ●●● LANG ●●●

10 PM

11 PM

11.30 **Becks** Drama with Lena Hall, Mena Suvari and Dan Fogler. (2017, 15, 98min) ★★★★
1.20 AM **Being Frank** Comedy with Anna Gunn, Samantha Mathis and Danielle Campbell. (2018, 15, 109min) ★★
3.30 **The Old Man & the Gun** Comedy, as shown at 9.45pm.
5.15 **The Top Ten Show 2019**
5.30 **to 6.00** AM **Joker: Special**

+1 hour 312 412

Sky Disney

305 305 846 405 505

7.10 AM **Alexander and the Terrible, Horrible, No Good, Very Bad Day** As 1.35am.
8.40 **Ralph Breaks the Internet**
10.40 **Incredibles 2** As 6.00pm.
12.40 PM **Lilo & Stitch** Animation. (2002, U, 85min) ★★★
2.10 **101 Dalmatians** Comedy. (1996, U, 102min) ★★★★
4.00 **Ralph Breaks the Internet** Animation. (2018, PG) ★★★★
6.00 **Incredibles 2** Animation. (2018, PG, 118min) ★★★★

9.25 The Lone Ranger

8.00 **The Jungle Book** Animation adventure featuring the voices of Phil Harris, George Sanders, Sebastian Cabot and Louis Prima. (1967, U, 78min) ★★★★★
SEX ●●● VIOLENCE ●●● LANG ●●●

9.25 **The Lone Ranger** Western adventure comedy starring Johnny Depp and Armie Hammer. Comanche Indian Tonto inspires a lawyer to reinvent himself as masked vigilante The Lone Ranger. (2013, 12, 150min) ★★★
SEX ●●● VIOLENCE ●●● LANG ●●●

12.00 M'T **Robin Hood** Animation. (1973, U, 80min) ★★★
1.35 AM **Alexander and the Terrible, Horrible, No Good, Very Bad Day** Family comedy. (2014, PG, 81min) ★★★
3.05 **The Muppet Movie** Comedy. (1979, U, 97min) ★★★
4.50 **to 6.25** AM **Lilo & Stitch** Animation, shown at 12.40pm.

Sky Animation

306 306 847 406 506

6.35 AM **The Princess and the Frog**
8.20 **Hotel Transylvania 3: Summer Vacation** (2018)
10.05 **The Sword in the Stone**
11.35 **How to Train Your Dragon: The Hidden World** As 8pm.
1.35 PM **Lego DC Super Hero Girls: Super-Villain High**
3.00 **The Princess and the Frog**
4.45 **Teen Titans Go! To the Movies** (2018) ★★★
6.15 **Hotel Transylvania 3: Summer Vacation** (2018)

10.00 Star Wars: The Clone Wars

8.00 **How to Train Your Dragon: The Hidden World** Animated fantasy adventure with the voice of Jay Baruchel. Viking warrior Hiccup and his dragon Toothless attempt to protect their village from a dark threat. (2019, PG, 104min) ★★★★
SEX ●●● VIOLENCE ●●● LANG ●●●

10.00 **Star Wars: The Clone Wars** Animation with the voice of Christopher Lee. (2008, PG, 98min) ★★
SEX ●●● VIOLENCE ●●● LANG ●●●

11.45 **The Little Vampire** Animation with the voice of Rasmus Hardiker. (2017, U, 83min) ★★
1.20 AM **Cinderella** Animated adventure with the voice of Cassandra Lee Morris. (2018, PG, 90min) ★★
3.05 **A Wizard's Tale** Animated adventure featuring the voices of Lily Collins and Toby Kebbell. (2018, U, 97min) ★★
4.50 **to 6.40** AM **Star Wars: The Clone Wars** As 10.00pm.

Sky Action

307 307 848 407 507

6.00 AM **Superman** As 3.20pm.
8.25 **Justice League** As 5.55pm.
10.30 **Aquaman** As 8.00pm.
12.55 PM **Man of Steel** Fantasy adventure, shown at 10.30pm.
3.20 **Superman** Sci-fi adventure starring Christopher Reeve and Gene Hackman. (1978, PG, 143min) ★★★★
5.55 **Justice League** Sci-fi adventure, starring Ben Affleck, Gal Gadot and Henry Cavill. (2017, 12, 120min) ★★

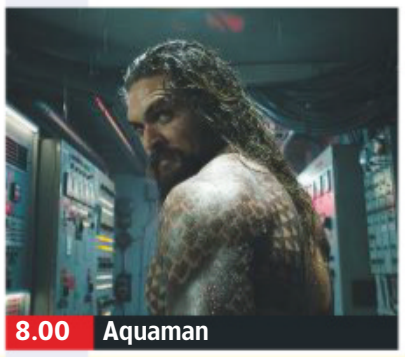
8.00 Aquaman

8.00 **Aquaman** Adventure starring Jason Momoa, Nicole Kidman and Willem Dafoe. The human-born heir to the kingdom of Atlantis, embarks on a quest to prevent a war between the worlds of ocean and land. With Amber Heard. (2018, 12, 143min) ★★★
SEX ●●● VIOLENCE ●●● LANG ●●●

10.30 **Man of Steel** Fantasy adventure starring Henry Cavill, Amy Adams and Michael Shannon. (2013, 12, 143min) ★★★
SEX ●●● VIOLENCE ●●● LANG ●●●

1.00 AM **Bad Boys** Action comedy thriller starring Martin Lawrence and Will Smith. (1995, 15, 118min) ★★★
3.00 **Bad Boys II** Action comedy thriller sequel starring Martin Lawrence and Will Smith. (2003, 15, 147min) ★★★
5.30 **to 6.00** AM **Fast & Furious – Hobbs & Shaw: Special**

Sky Comedy

308 308 849 408 508

6.45 AM **Monty Python's The Meaning of Life** (1983) ★★★
8.45 **The Ugly Truth** (2009) ★★★
10.25 **Stuck on You** (2003) ★★★
12.25 PM **Shallow Hal** Comedy. (2001, 12, 113min) ★★★★
2.20 **Miss Congeniality** Comedy. (2000, 12, 109min) ★★★★
4.15 **Miss Congeniality 2: Armed and Fabulous** Comedy. (2005, 12, 113min) ★★
6.15 **Slaughterhouse Rulez** Comedy. (2018, 15) ★★★

6.15 Slaughterhouse Rulez

8.00 **Jerry Maguire** Romantic comedy drama starring Tom Cruise as an idealistic sports agent who finds support from a single mother and a pugnacious American football star. With Renée Zellweger and Cuba Gooding Jr. (1996, 15, 139min) ★★★★
SEX ●●● VIOLENCE ●●● LANG ●●●

10.20 **Beverly Hills Cop II** Action comedy sequel starring Eddie Murphy as detective Axel Foley on the trail of a gang led by a six-foot blonde. (1987, 15, 99min) ★★★
SEX ●●● VIOLENCE ●●● LANG ●●●
12.05 AM **Jackass 2.5** Slapstick comedy sequel with Bam Margera. (2007, 18, 64min) ★
1.20 **Spanglish** Comedy drama. (2004, 12, 131min) ★★★
3.35 **Blue Iguana** Romantic comedy with Sam Rockwell. (2018, 15, 100min) ★★★
5.20 **to 7.10** AM **Fletch** Comedy. (1985, PG, 96min) ★★★

primetime

Sky Hits

303 303 844 403 503

6.20 AM **Batman & Robin** Fantasy. (1997, PG, 125min) ★★
8.30 **Johnny English Strikes Again**
10.10 **Mr Popper's Penguins** Comedy. (2011, PG, 94min) ★★★
11.50 **Star Wars: Episode III – Revenge of the Sith** As 8pm.
2.15 PM **John Carter** Sci-fi fantasy. (2012, 12, 126min) ★★★
4.30 **Elysium** Sci-fi action thriller. (2013, 15, 107min) ★★★★

6.30 **Johnny English Strikes Again** Spy comedy starring Rowan Atkinson. A sinister cyber attack sees the hapless secret agent sent on an adventure in the South of France. With Ben Miller. (2018, PG, 89min) ★★★
8.00 **Star Wars: Episode III – Revenge of the Sith** Sci-fi fantasy starring Ewan McGregor. Anakin Skywalker turns from his mentor Obi-Wan Kenobi and falls prey to the dark side. (2005, 12, 140min) ★★★★

10.30 **Extremely Wicked, Shockingly Evil, and Vile** Biopic. (2019, 15, 108min) ★★★★
12.25 AM **Fast & Furious 5** Action thriller. (2011, 12, 130min) ★★★
2.40 **The A-Team** Thriller. (2010) ★★
4.50 **to 6.30** AM **Mr Popper's Penguins** As 10.10am.

Sky Greats

304 304 845 404 504

6.45 AM **Deep Impact** Disaster movie. (1998, 12) ★★★★
8.50 **The Breakfast Club** Drama. (1984, 15, 97min) ★★★★★
10.35 **The Untouchables** As 9.00pm.
12.40 PM **The Ladykillers** Comedy. (2004, 15, 104min) ★★★
2.30 **My Cousin Vinny** Legal comedy. (1992, 15, 119min) ★★★
4.35 **Mr Bean's Holiday** Comedy. (2007, PG, 89min) ★★★

6.10 **The Patriot** Epic period drama starring Mel Gibson. A pacifist is drawn into the American War of Independence after a British officer shoots one of his children in cold blood. (2000, 15, 167min) ★★★
9.00 **The Untouchables** Brian De Palma's gangster thriller starring Kevin Costner and Sean Connery. US treasury agent Eliot Ness vows to bring down Chicago crime boss Al Capone. (1987, 15, 119min) ★★★★

11.10 **K-19: The Widowmaker** Thriller starring Harrison Ford. (2002, 12, 138min) ★★★
1.40 AM **The Naked Gun 2½: The Smell of Fear** Police comedy sequel. (1991, 15, 81min) ★★★
3.20 **to 6.15** AM **Out of Africa** Drama. (1985, PG) ★★★★

TCM Movies

315 415 416 512 526

6.00 AM **Hollywood's Best Film Directors** Double bill.
7.00 **Off Set** With Ben Miller.
7.20 **Arizona** Western. (1940) ★★
10.00 **King of the Wild Stallions**
11.40 **Frenchie** Western. (1950) ★★
1.30 PM **Showdown** (1963) ★★
3.15 **Oklahoma Territory** Western. (1960, b/w, U, 67min) ★★
4.45 **Fort Massacre** Western. (1958, U, 81min) ★★

6.30 **The Bridge at Remagen** World War Two action drama starring George Segal. A strategic bridge over the Rhine becomes the site of a desperate battle as the German army falls back before the Allied advance. (1968, PG, 116min) ★★★
9.00 **Firewall** Crime thriller starring Harrison Ford. A security expert is blackmailed into stealing millions by a criminal who has taken his family hostage. (2006, 12, 105min) ★★★

11.20 **Absolute Power** Thriller. (1996, 15, 121min) ★★★
1.50 AM **The Bridge at Remagen** War drama, as 6.30pm.
4.00 **to 6.00** AM **Hollywood's Best Film Directors** Four editions.

+1 hour 316 417

Talking Pictures

328 445 81 306

6.00 AM **Booby Trap** (1957) ★★
7.30 **The Gay Dog** (1954) ★★
9.15 **Blind Corner** (1963) ★★★
10.50 **The Dawn Guard**
11.00 **Stagecoach West**
12.00 NOON **Night Mail** (1936)
12.25 PM **Grand National Night**
2.00 **Colonel March of Scotland Yard** John Laurie guest stars.
2.30 **The True Glory**
4.15 **The Scarlet Web** (1954) ★

5.30 **Robin's Nest**
6.00 **Lost** Thriller starring David Farrar as a detective trying to find a kidnapper. (1955, PG) ★★★
7.50 **The Edgar Wallace Mystery Theatre** *Partners in Crime.*
9.00 **Widows** Dolly and the gang prepare to confront Harry.
10.00 **A Kind of Loving** Drama with Alan Bates and June Ritchie. A draughtsman feels obliged to marry a girl when she becomes pregnant with his child. (1962, b/w, 15, 112min) ★★★★

12.15 AM **Duel in the Jungle** Action adventure with Dana Andrews. (1954, PG, 101min) ★★
2.15 **The Night Visitor** Psychological thriller starring Liv Ullmann. (1970, 18, 102min) ★★
4.15 **to 6.00** AM **Idol On Parade** Comedy. (1959, b/w, PG) ★★

Horror

317 149 70 138

8.00 AM **seaQuest DSV**
9.00 **Star Trek: Voyager** 16/26. (S2)
10.00 **Star Trek** 18/26. (S2)
11.00 **Lost City Raiders** Adventure. (2008, 12, 90min) ★★
1.00 PM **End of the World** Comedy. (2013, 12, 85min) ★★★
3.00 **Sliders** 1/25. (S3)
4.00 **PREMIERE Reptisaurus** Sci-fi adventure starring Gil Gerard. (2009, PG, 81min) ★★

6.00 **Star Trek** 19/26. (S2)
7.00 **Star Trek: Voyager** 17/26. (S2)
8.00 **Space 1999** 10/24. (S1)
9.00 **The Messengers** Horror with Kristen Stewart. A family come under assault by supernatural forces after they move into a haunted farmhouse. (2007, 15, 90min) ★★★
10.50 **GirlHouse** Horror starring Ali Cobrin. A student faces a fight for her life when a deranged stalker breaks into her home. (2014, 18, 99min) ★★

12.50 AM **Thirst** Sci-fi thriller starring John Redlinger and Karl Makinen. (2015, 15, 87min) ★★
2.35 **to 4.20** AM **Witchfinder General** Horror starring Vincent Price. (1967, 15, 98min) ★★★★

+1 hour 318 202 139

★★★★★ Excellent ★★★★ Very Good ★★★ Good ★★ Average ★ Poor

Sky Thriller

309 309 850 409 509

7.00 AM **A Crooked Somebody** Thriller. (2017, 15) ★★★
8.45 **48 Hrs** As 12.50am.
10.25 **Enemy of the State** As 9pm.
12.40 PM **Breaking In** Thriller. (2018, 15, 88min) ★★
2.10 **Zodiac** Director David Fincher's crime drama. (2006, 15, 157min) ★★★★
4.50 **Inside Man** Crime drama. (2006, 15, 129min) ★★★★★
7.00 **Gran Torino** Drama. (2008, 15, 116min) ★★★★

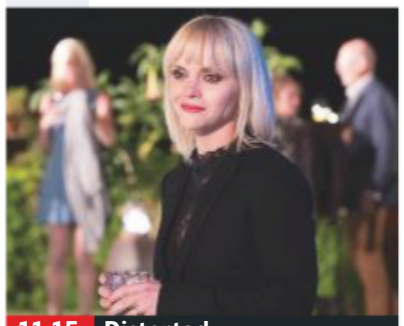

11.15 Distorted

Gran Torino (film started at 7.00pm)
SEX ●●● VIOLENCE ●●● LANG ●●●

9.00 Enemy of the State Conspiracy thriller starring Will Smith and Gene Hackman. A lawyer goes on the run from rogue government agents after he unwittingly gains evidence of an assassination. (1998, 15, 127min) ★★★★
SEX ●●● VIOLENCE ●●● LANG ●●●

11.15 **Distorted** Thriller starring Christina Ricci and John Cusack. (2018, 15, 86min)
12.50 AM **48 Hrs** Action comedy thriller starring Nick Nolte. (1982, 15, 97min) ★★★★★
2.35 **Another 48 Hrs** Action thriller comedy sequel starring Nick Nolte. (1990, 18, 95min) ★
4.20 **to 6.05** AM **Sam Churchill: Search for a Homeless Man** Thriller with John Schneider. (1997, PG, 88min) ★★

Sky Drama

310 310 851 410 510

6.00 AM **Final Score: Special**
6.30 **Empire of the Sun** As 3.20am.
9.15 **Backstabbing for Beginners** Drama. (2018, 15, 108min) ★★
11.15 **Love, Simon** As 8.00pm.
1.15 PM **The Front Runner** Drama, as shown at 10.00pm.
3.15 **Hands of Stone** Biopic. (2016, 15, 111min) ★★★
5.15 **Hotel Mumbai: Special**
5.45 **All the Money in the World** Drama with Michelle Williams. (2017, 15, 132min) ★★★★

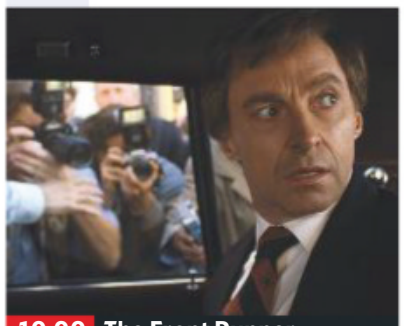

10.00 The Front Runner

8.00 Love, Simon Coming-of-age comedy drama with Nick Robinson. A secretly gay high-school student begins to fall for an anonymous classmate online. With Katherine Langford, Jennifer Garner and Josh Duhamel. (2018, 12, 110min) ★★★
SEX ●●● VIOLENCE ●●● LANG ●●●

10.00 The Front Runner Drama starring Hugh Jackman. In 1987, US Senator Gary Hart's presidential campaign is derailed when he is caught in a love affair. (2018, 15, 113min) ★★★
SEX ●●● VIOLENCE ●●● LANG ●●●

12.00 M'T **Deceit** Social drama starring Michelle Pfeiffer. (2017, 15, 98min) ★★★★
1.45 AM **The Darjeeling Limited** Comedy with Owen Wilson. (2007, 15, 104min) ★★★★
3.20 **to 6.00** AM **Empire of the Sun** Epic war drama. (1987, PG, 152min) ★★★★

Sky Sci-Fi/Horror

311 311 852 411 511

6.00 AM **Tron** As 4.15am.
7.45 **Slender Man** Horror. (2018) ★
9.30 **Rise of the Planet of the Apes** Sci-fi, as 6.00pm.
11.30 **Terminator 2: Judgment Day** Sci-fi thriller, as 8.00pm.
2.00 PM **Terminator 3: Rise of the Machines** As 10.30pm.
4.00 **Terminator Salvation** Sci-fi. (2009, 12, 110min) ★★★
6.00 **Rise of the Planet of the Apes** Sci-fi thriller. (2011, 12, 104min) ★★★★

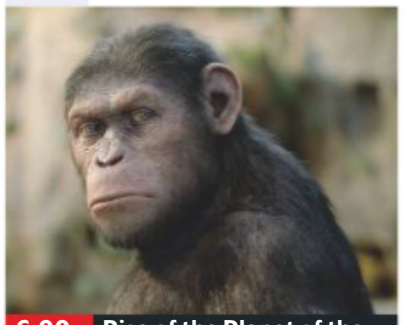

6.00 Rise of the Planet of the...

8.00 Terminator 2: Judgment Day Sci-fi action thriller sequel starring Arnold Schwarzenegger as a cyborg from the future that has been programmed to protect humanity's destined saviour. With Linda Hamilton. (1991, 15, 146min) ★★★★★
SEX ●●● VIOLENCE ●●● LANG ●●●

10.30 Terminator 3: Rise of the Machines Sci-fi action thriller starring Arnold Schwarzenegger. Skynet sends its deadliest cyborg killing machine yet to find and destroy mankind's future saviour. With Nick Stahl. (2003, 12, 109min) ★★★
SEX ●●● VIOLENCE ●●● LANG ●●●

12.30 AM **Terminator Salvation** Sci-fi, as shown at 4.00pm.
2.30 **Truth or Dare** With Lucy Hale. (2018, 15, 100min) ★★
4.15 **to 6.00** AM **Tron** Sci-fi thriller. (1982, PG, 96min) ★★★★

Sky Spooky

302 302 842 402 502

6.40 AM **The Nightmare Before Christmas** (1993) ★★★★
8.00 **Party Central**
8.10 **Coraline** As 6.10pm.
9.55 **Mary and the Witch's Flower**
11.40 **Addams Family Values**
1.25 PM **Ghostbusters II** As 8pm.
3.15 **Party Central**
3.25 **The Nightmare Before Christmas** (1993) ★★★★
4.50 **Lego Scooby-Doo!: Haunted Hollywood** Animation. (2016)
6.10 **Coraline** (2009) ★★★★

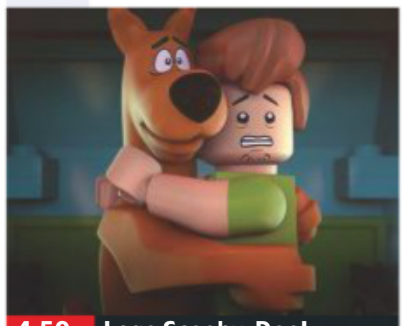

4.50 Lego Scooby-Doo!...

8.00 Ghostbusters II Supernatural action comedy sequel starring Bill Murray, Dan Aykroyd and Sigourney Weaver. The Ghostbusters battle another plague of spooks and demons in the Big Apple. (1989, PG, 99min) ★★★
SEX ●●● VIOLENCE ●●● LANG ●●●

10.00 Addams Family Values Ghoulish black comedy sequel starring Raul Julia. The Addams' homicidal new nanny sets her sights on Uncle Fester. (1993, PG, 92min) ★★★★
SEX ●●● VIOLENCE ●●● LANG ●●●

11.40 **Labyrinth** Fantasy adventure. (1986, U, 97min) ★★★★
1.25 AM **Monster House** Animated comic horror adventure. (2006, PG, 91min) ★★★★
3.00 **The Black Cauldron** Animated fantasy adventure. (1985, U, 80min) ★★★
4.25 **to 6.05** AM **Monster Family** Animation. (2017, PG) ★★

Film4

313 313 853 428 429 14 300

■ **Films start at 11.00am**
11.00 AM **Thoroughly Modern Millie** Musical spoof. (1967, PG, 138min) ★★★
1.50 PM **McLintock!** Western. (1963, U, 127min) ★★★
4.25 **Flash Gordon** Adventure. (1980, PG, 115min) ★★★
6.35 **The Day Shall Come Interview Special**
6.45 **Percy Jackson: Sea of Monsters** Fantasy sequel. (2013, PG, 102min) ★★★

10.50 T2 Trainspotting

8.50 T2 Trainspotting Interview Special With Danny Boyle, Ewan McGregor, Johnny Lee Miller and Ewen Bremner. **8 PM**
9.00 Hitman: Agent 47 Action thriller starring Rupert Friend. A genetically engineered assassin fights against a corporation that plans to create an army of superhuman killers. (2015, 15, 92min) ★★ **9 PM**
SEX ●●● VIOLENCE ●●● LANG ●●●
10.50 T2 Trainspotting Danny Boyle's drama sequel starring Ewan McGregor and Robert Carlyle. (2016, 18, 117min) ★★★★ **10 PM**
SEX ●●● VIOLENCE ●●● LANG ●●●
1.10 **to 2.55** AM **Babymother** Drama featuring rap and reggae music starring Anjela Lauren Smith and Caroline Chikezie. (1998, 15, 82min) ★★★ **11 PM**

+1 hour 314 430 45 301

Sony Movies Christmas

319 424 50 303

7.00 AM **Christmas Eve** Comedy. (2015, PG, 95min) ★★
9.00 **Christmas in Palm Springs** Family drama, as 3.00am.
11.00 **My Dad Is Scrooge** Festive fantasy. (2014, PG, 90min) ★★
1.00 PM **Holiday Road Trip** As 9pm.
3.00 **Pete's Christmas** Fantasy. (2013, PG, 86min) ★★
5.00 **An En Vogue Christmas** Drama. (2014, U, 90min) ★★

7.00 Santa's Summer House Comedy starring Gary Daniels. Five travellers get lost in a fog, and meet a kindly couple who help to resolve their problems. (2012, PG, 90min) ★★
9.00 Holiday Road Trip Romantic drama starring Ashley Scott. Two pet shop employees fall for each other while escorting a celebrity dog on a promotional tour. (2013, PG, 88min) ★★
11.00 The Christmas Takeover Fantasy. (1998, U, 85min) ★

1.00 AM **Wish For Christmas** Family drama. (2016, U, 96min) ★★
3.00 **Christmas in Palm Springs** Drama. (2014, PG, 84min) ★★
5.00 **to 7.00** AM **Home for Christmas** Drama. (1990) ★★

+1 hour 320 303 304

Sony Movies

321 425 32 302

9.00 AM **The Terrorist Next Door** Drama. (2008, PG, 92min) ★★
11.00 **Ring of Deceit** Mystery thriller. (2009, PG, 90min) ★
12.50 PM **Sony Movie News Extra**
1.00 **San Andreas Quake** Action adventure. (2015, 12, 84min) ★
2.45 **Solar Destruction**
4.35 **Sony Movie News Extra**
4.45 **Julie & Julia** Comedy drama. (2009, 12, 123min) ★★★★

7.10 Serendipity Romantic comedy starring John Cusack and Kate Beckinsale. An American man and an English woman meet in New York, and then resume their separate lives and relationships thousands of miles apart. (2001, PG, 90min) ★★
9.00 Vanilla Sky Romantic fantasy drama starring Tom Cruise. A wealthy young man's charmed life takes a bizarre turn after he meets the girl of his dreams. (2001, 15, 136min) ★★★

11.45 **Mojave** Thriller starring Oscar Isaac. (2015, 15, 91min) ★★★
1.40 AM **The Colony** (2015) ★★★
3.55 **Ruth & Alex** (2014) ★★★
5.50 **to 6.00** AM **Sony Movie News Extra**

+1 hour 322

Sony Movies Action

323 426 40 305

6.00 AM **Dynamite Joe** (1967) ★★
8.00 **A Prize of Arms** (1961) ★★★
10.05 **Jack Hunter: The Quest for Akhenaten's Tomb** Adventure.
12.00 NOON **M*A*S*H**
1.00 PM **Gunman's Walk** Western. (1958, PG, 95min) ★★
2.55 **Combat Report**
3.30 **Battle Tank**
4.45 **The Battle of Sinai** Military drama. (1969, PG, 97min)

6.50 The Wrecking Crew Spoof spy thriller starring Dean Martin. Special agent Matt Helm attempts to recover bullion stolen from a Danish train. (1969, PG, 105min) ★★
9.00 Missionary Man Vigilante thriller starring Dolph Lundgren. A lone biker rides into a small desert town after the suspicious death of a friend, and sets about getting a bloody revenge against those responsible. (2007, 15, 90min) ★★

10.55 **Swelter** Drama starring Jean-Claude Van Damme. (2013, 15, 96min) ★★
12.55 AM **Callan** Espionage thriller. (1974, 15, 106min) ★★★
3.00 **to 4.00** AM **Axis Fighters**

+1 hour 324

Christmas 24

325 419 513

7.00 AM **The Christmas Apprentice** Comedy. (2016, PG) ★★
9.00 **Family under the Christmas Tree** Drama. (2019, PG) ★★
11.00 **Dear Santa** Comedy. (2011) ★★
1.00 PM **Christmas in Evergreen: Letters to Santa** (2018) ★★
3.00 **Christmas at Pemberley Manor** Drama. (2018, PG) ★★
5.00 **Broadcasting Christmas** Drama. (2016, PG, 90min) ★★

7.00 Poinsettias for Christmas Family drama starring Bethany Joy Lenz. A woman has to return home just weeks before Christmas to help her father on the family's poinsettia farm. (2018, PG, 120min) ★★
9.00 A Priceless Christmas Romantic drama starring Toni Braxton. A money-manager with no time for love must think again when her past, present and future collide. (2018, PG, 85min) ★★

11.00 **Christmas Land** Festive romance starring Nikki Deloach. (2015, PG, 84min) ★★
1.00 AM **Help for the Holidays** Drama. (2012, PG, 90min) ★★
3.00 **to 5.00** AM **Mr Miracle** Fantasy.

+1 hour 326 420

FILMS ON OTHER CHANNELS

6pm TILL LATE

6.55 PM **Major League II** *AMC from BT* Sports comedy sequel. ★★
8.00 **Descendants Wicked World** *Disney* Explore the fashion from each section of the Isle. ★★
9.00 **Geronimo: An American Legend** *5Spike* Western with Wes Studi and Jason Patric. ★★★★
9.00 **She's the One** *E!* Romantic comedy starring Jennifer Aniston ad Maxine Bahns. ★★
9.00 **Daybreakers** *Syfy* Futuristic vampire horror film with Ethan Hawke and Willem Dafoe. ★★★
10.00 **Ghost Rider: Spirit of Vengeance** *5STAR* Comic-book adventure sequel. ★★
10.30 **Crank** *ITV4* Thriller starring Jason Statham. ★★★★
10.30 **The Age of Shadows** *BBC4* Period thriller. Subtitled.
11.00 **Michael Clayton** *AMC* Thriller with George Clooney. ★★★★
11.00 **Universal Soldier II: Brothers in Arms** *Syfy* Sci-fi action sequel starring Matt Battaglia. ★
2.00 AM **Wild** *Channel 4* Drama, starring Reese Witherspoon and Laura Dern. (Signed) ★★★★
4.00 **Arctic Apocalypse** *Syfy* Disaster movie with Lauren Esposito. ★★

WEDNESDAY Sport

SKY HD SD | VIRGIN HD | BT HD

23 October

Sky Sports Main Event

401 401 855 | 511 501 | 402 437

6.00 AM **Good Morning Sports Fans**
10.00 **Football Centre**
11.00 **LIVE ICC World T20 Qualifiers Ireland v Canada.** The qualifying match in Abu Dhabi.
2.40 PM **Best of England v Sri Lanka**
3.00 **Sky Sports News**
4.30 **LIVE ICC World T20 Qualifiers Hong Kong v Jersey.** Coverage of the qualifying match in Abu Dhabi.
6.30 **LIVE Work Out – Prograish v Taylor** Regis Prograis and Josh Taylor work out ahead of their bout.
7.30 **LIVE EFL Huddersfield Town v Middlesbrough.** Coverage of the Championship match from John Smith's Stadium. Kick-off 7.45pm.
10.15 **The Debate** Football discussion.
11.15 **Sky Sports News**
1.00 AM **LIVE NBA Philadelphia 76ers v Boston Celtics.** The Eastern Conference clash at Wells Fargo Centre. Tip-off 12.30am.
3.30 **Sky Sports News**
4.00 **to 6.00** AM **LIVE PGA Tour Golf** Coverage of the opening day's play of the inaugural ZOZO Championship from Accordia Golf Narashino Country Club in Japan.

Sky Sports Premier League

402 402 856 | 512 502

6.00 AM **PL Greatest Games**
7.00 **The Debate**
8.00 **Best PL Goals: Merseyside Derby** Memorable strikes.
8.30 **Best PL Goals: Manchester Derby** Memorable strikes.
9.00 **Premier League 100 Club**
10.00 **Premier League Years**
12.00 NOON **The Debate**
1.00 PM **Premier League Years**
3.00 **PL Best Goals 08/09**
4.00 **PL Greatest Games**
5.00 **Premier League 100 Club**
6.00 **Premier League Legends**
6.30 **PL Legends: Ian Wright**
7.00 **Premier League World**
7.30 **Gillette Soccer Special** Julian Warren introduces pre-match reports and news of all of tonight's goals as they go in.
10.15 **The Debate**
11.15 **Premier League World**
11.45 **PL Greatest Games**
12.00 M'T **The Debate**
1.00 AM **Premier League Years**
3.00 **PL Greatest Games**
4.00 **PL Best Goals 95/96**
5.00 **Best PL Goals: Tottenham v Chelsea** Memorable strikes.
5.30 **to 6.00** AM **Premier League 100 Club**

Sky Sports Football

403 403 857 | 513 503

6.00 AM **Highlights**
9.00 **Football Years**
9.30 **EFL Goals: Championship**
10.00 **EFL Play-Off Final Highlights**
11.00 **One2Eleven**
11.30 **Football's Greatest Players**
12.00 NOON **EFL Play-Off Memories**
12.15 PM **EFL Greatest Games**
12.30 **SPFL Greatest Games**
1.00 **EFL Goals: Championship**
1.30 **Football Countdowns**
2.00 **Football Years**
3.00 **EFL Play-Off Final Highlights**
4.00 **One2Eleven**
4.30 **EFL Goals: Championship**
5.00 **EFL Greatest Games**
5.30 **SPFL Greatest Games**
6.00 **MLS Round-Up Show**
6.30 **EFL Goals: Championship**
7.00 **LIVE EFL Huddersfield Town v Middlesbrough.** From John Smith's Stadium. Kick-off 7.45pm.
10.15 **EFL Goals: Championship**
10.45 **SPFL Round-Up**
11.00 **Football's Greatest Players**
12.00 M'T **EFL Goals: Championship**
12.30 AM **Football Years**
1.00 **Football Countdowns**
2.00 **SPFL Greatest Games**
2.30 **One2Eleven**
3.00 **to 6.00** AM **Highlights**

Sky Sports Cricket

404 404 858 | 514 504

6.00 AM **Best of England v Sri Lanka** Double bill.
7.00 **Cricket's Greatest Games**
7.30 **Ashes Memories**
9.00 **How the 2016 ICC World T20 Was Won**
11.00 **LIVE ICC World T20 Qualifiers Ireland v Canada.** Coverage of the qualifying match from Sheikh Zayed Cricket Stadium in Abu Dhabi.
2.40 PM **Best of England v Sri Lanka** Four editions.
4.00 **Best of England v India**
4.20 **LIVE ICC World T20 Qualifiers Hong Kong v Jersey.** The qualifying match from Sheikh Zayed Cricket Stadium in Abu Dhabi.
8.00 **ICC World T20 Qualifiers** AcIreland v Canada: Action from of the qualifying match at Sheikh Zayed Cricket Stadium, Abu Dhabi.
11.40 **Best of England v India**
12.00 M'T **Cricket World Cup**
1.00 AM **How the 2014 ICC World T20 Was Won**
3.00 **Cricket's Greatest Games**
4.00 **Best of England v Sri Lanka**
5.00 **to 6.00** AM **Cricket's Greatest Games**

Sky Sports Golf

405 405 859 | 515 505

6.00 AM **PGA Tour Golf**
7.00 **Nick Dougherty's Tee Time Tips**
7.30 **Chronicles of a Champion Golfer** Triple bill of editions.
9.00 **Nick Dougherty's Tee Time Tips**
9.30 **The Improvers**
10.00 **PGA Tour Golf**
2.00 PM **Drive Time USA**
3.00 **PGA Tour Golf**
4.00 **Chronicles of a Champion Golfer** Double bill.
5.00 **Drive Time USA**
6.00 **PGA Tour Champions**
7.00 **Inside the PGA Tour**
7.30 **Golfing World** Magazine show.
8.00 **PGA Tour Champions**
9.00 **Inside the PGA Tour**
9.30 **Golfing World** Magazine show.
10.00 **Drive Time USA**
11.00 **PGA Tour Champions**
12.00 M'T **Inside the PGA Tour**
12.30 AM **Golfing World**
1.00 **Drive Time USA**
2.00 **Inside the PGA Tour**
2.30 **Golfing World**
3.00 **Drive Time USA**
4.00 **to 6.00** AM **LIVE PGA Tour Golf** Coverage of the opening day's play of the inaugural ZOZO Championship from Accordia Golf Narashino Country Club in Japan.

BT Sport 1

413 413 867 | 527 | 408 430

6.00 AM **Bundesliga Highlights Show** The latest action.
7.00 **The Outdoor Sports Show**
7.30 **Early Kick-Off**
8.00 **LIVE WTA Tennis** Coverage of day two of the Hengqin Life WTA Elite Trophy Zhuhai.
2.00 PM **Ladbrokes Premiership**
3.30 **Premier League** Action from Everton v West Ham United.
5.00 **Ladbrokes SPFL Highlights**
5.15 **Premier League Reload**
5.30 **LIVE UEFA Champions League RB Leipzig v Zenit St. Petersburg.** Coverage of the Group G match from Red Bull Arena. Kick-off 5.55pm.
8.00 **LIVE UCL Goals Show** Goals as they go in from tonight's Champions League matches.
10.15 **Rugby Tonight On Tour**
10.45 **MotoGP Highlights** Highlights from the Grand Prix of Japan.
11.45 **Premier League Reload**
12.00 M'T **Baseball Tonight**
12.30 AM **LIVE MLB** Coverage of game two of the World Series.
4.00 **UFC Fight Flashback**
5.00 **to 6.00** AM **The Big Match Revisited – 1976/77**

BT Sport 2

414 414 868 | 528 | 409 431

6.00 AM **MotoGP Rewind**
6.15 **BT Sport Goals Reload**
6.30 **Hyundai A-League**
9.30 **LIVE FFA Cup Adelaide United v Melbourne City.** Coverage of the final at Coopers Stadium. Kick-off 9.30am.
12.00 NOON **BT Sport Goals Reload**
12.30 PM **The WRC Magazine**
1.00 **LIVE UEFA Youth League Ajax U19 v Chelsea U19.** The Group H match. Kick-off 1.00pm.
3.00 **BT Sport Goals Reload**
3.30 **Sailing to Tokyo**
4.00 **The WRC Magazine**
4.30 **BT Sport Reload**
5.00 **FFA Cup** The final.
6.30 **Premier League World**
7.00 **LIVE UEFA Champions League Genk v Liverpool.** Coverage of the Group E match at Cristal Arena. Kick-off 8.00pm.
10.30 **UEFA Champions League Highlights** This evening's action.
11.45 **BT Sport Films**
1.00 AM **Premier League Review**
2.00 **Ligue 1 Highlights**
3.00 **Bundesliga Highlights Show**
4.00 **Sailing to Tokyo**
4.30 **to 6.00** AM **FFA Cup**

BT Sport 3

417 417 869 | 529 | 410 432

6.00 AM **UEFA Champions League**
10.00 **UEFA Champions League Highlights** Last night's action.
11.15 **Europa League Magazine**
12.15 PM **MotoGP Rewind**
12.30 **UEFA Champions League**
1.00 **LIVE UEFA Youth League Genk U19 v Liverpool U19.** The Group E match. Kick-off 1pm.
3.00 **UEFA Champions League**
4.00 **UEFA Champions League Highlights** Last night's action.
5.15 **LIVE UEFA Champions League Ajax v Chelsea.** The Group H clash from the Johan Cruyff Arena. Kick-off 5.55pm.
8.15 **LIVE UEFA Champions League Slavia Prague v Barcelona.** Coverage of the Group F clash at Sinobo Stadium, joining the match in progress.
10.00 **UFC – The Walk**
10.30 **MotoGP Rewind**
10.45 **Premier League Reload**
11.00 **BT Sport Score Best Bits**
11.30 **The WRC Magazine**
12.00 M'T **UEFA Champions League**
4.00 AM **Europa League Magazine**
5.00 **Rugby Tonight On Tour**
5.30 **to 6.00** AM **The Outdoor Sports Show**

Sky Sports Action

407 407 861 | 517 507

6.00 AM **Boxing Gold**
7.00 **Great Sporting Moments**
8.00 **Boxing Gold**
9.00 **World Cup of Pool Highlights**
10.00 **Hooked on Africa**
10.30 **Sporting Records**
11.00 **NFL: America's Game**
12.00 NOON **NFL: A Football Life**
1.00 PM **World Cup of Pool**
2.00 **Hooked on Africa**
2.30 **Salomon Golden Trail Series**
3.00 **Boxing Gold**
4.00 **Darts Gold**
4.30 **Hooked on Africa**
5.00 **Motorsport Mundial**
5.30 **World Cup of Pool Highlights**
6.30 **LIVE Work Out – Prograish v Taylor** Regis Prograis and Josh Taylor work out ahead of their bout at London's O2 Arena.
7.30 **NBC's ProFootballTalk**
9.30 **Inside the Huddle**
10.30 **Motorsport Mundial**
11.00 **Fast Zone**
11.30 **Watersports World**
12.30 AM **Hooked on Africa**
1.00 **Inside the Huddle**
2.00 **NFL – Greatest Games**
3.30 **Darts Gold**
4.00 **Sporting Records**
5.00 **to 6.00** AM **Sporting Greats**

Sky Sports Mix

145 145 838 | 520 510

6.00 AM **Good Morning Sports Fans Bitesize** The latest sports news.
7.00 **Good Morning Sports Fans**
9.00 **Sporting Records**
9.30 **My Icon**
10.00 **NFL: America's Game**
11.00 **Game Changers**
11.30 **Sporting Greats**
12.00 NOON **Great Sporting Moments**
1.00 PM **Game Changers**
1.30 **Spirit of Yachting**
2.00 **WWE Main Event**
3.00 **WWE Smackdown Hlts**
4.00 **Drone Racing League**
6.00 **World Kiteboarding League** Action from the event in Egypt.
6.30 **LIVE Work Out – Prograish v Taylor** Regis Prograis and Josh Taylor work out ahead of their super lightweight title unification bout at London's O2 Arena.
7.30 **Drone Racing League**
9.30 **Spirit of Yachting** Behind the scenes of major yachting events.
10.00 **World Surf League** The latest surfing action.
11.00 **Premier League World**
11.30 **My Icon**
12.00 M'T **to 6.00** AM **Mix Shorts: Masterclasses**

BT Sport/ESPN

423 423 872 | 530 | 411 434

6.00 AM **Around the Horn**
6.30 **ESPN FC** Football news.
7.00 **Pardon the Interruption**
7.30 **College Football**
10.30 **CFP Rankings Show**
11.30 **ESPN FC** Football news.
12.00 NOON **Pardon the Interruption**
12.30 PM **MLB** Action from the opening game of the World Series.
4.00 **College Football**
7.00 **BT Sport Reload**
7.15 **ESPN FC** Football news.
7.45 **LIVE UEFA Champions League Inter Milan v Borussia Dortmund.** Coverage of the Group F encounter from the San Siro. Kick-off 8.00pm.
10.00 **Baseball Tonight** Your one-stop shop for MLB news.
11.00 **BT Sport Reload**
11.30 **College Football Live**
12.00 M'T **CFL** Double bill.
5.00 AM **The WRC Magazine**
5.30 **to 6.00** AM **College Football Live**

Eurosport 1

410 410 864 | 521 | 412 435

7.30 AM **Ultra Trail: World Tour**
8.00 **International Swimming League** Day two from Dallas.
9.00 **Alpine Skiing**
11.00 **Ski Jumping**
12.00 NOON **Snooker: English Open**
2.00 PM **Alpine Skiing** Action from the World Championships slalom events held in Are, Sweden.
4.00 **Snooker: English Open** Action from the final in Crawley.
6.00 **International Swimming League** Day one from Texas.
7.00 **International Swimming League** Day two from Dallas.
8.00 **Alpine Skiing** Action from the men's slalom in the World Championships in Are, Sweden.
9.00 **Alpine Skiing** Action from the women's slalom in the World Championships in Are, Sweden.
10.00 **Table Tennis: World Cup** The women's final from China.
12.10 AM **Alpine Skiing**
1.35 **to 7.30** AM **WATTS**

Eurosport 2

411 411 865 | 522 | 413 436

6.00 AM **World Superbikes**
7.00 **Bennetts British Superbikes**
8.00 **FIA World Touring Cars**
9.00 **Motorcycling: Armoy Road Races** Action from Co Antrim.
10.00 **Motorcycling: Ulster Grand Prix** Action from Co Antrim.
11.00 **World Superbikes**
2.00 PM **Snooker: World Championship** The 2019 final.
4.00 **Snooker: Scottish Open** The 2018 final from Glasgow.
6.00 **World Superbikes** Round four from Assen in the Netherlands.
7.00 **World Superbikes** Action from the fifth round at Monza in Italy.
8.00 **Golf Challenge: Japan Skins** Highlights from Chiba, Japan.
8.30 **Blancpain GT World Challenge America** From Las Vegas.
9.00 **Snooker: English Open** Action from the final in Crawley.
11.00 **World Superbikes**
2.00 AM **Alpine Skiing**
4.00 **to 6.00** AM **World Superbikes**

Sky Sports Arena

408 408 862 | 518 508

6.00 AM **Sporting Greats**
7.00 **WWE Experience**
8.00 **WWE Smackdown Hlts**
9.00 **NBA Classic Games**
11.00 **Players Only: Kobe & Shaq**
12.00 NOON **Shaq The Big Conversation**
1.00 PM **NBA: Team Preview**
1.30 **NBA Classic Games**
3.30 **NBA: Team Preview**
6.00 **NBA GameTime**
6.30 **NBA** Action from Toronto Raptors v New Orleans Pelicans.
8.15 **NBA** LA Clippers v LA Lakers.
10.00 **NBA: Storylines Forecast**
11.00 **NBA: The Warm Up**
12.00 M'T **NBA: Team Preview**
12.30 AM **LIVE NBA Philadelphia 76ers v Boston Celtics.** The Eastern Conference clash at Wells Fargo Centre. Tip-off 12.30am.
3.00 **NBA: Kidd & Hill**
3.30 **Sports Unlimited**
4.30 **to 6.00** AM **NBA: Sounds of the Finals**

Sky Sports F1

406 406 860 | 516 506

6.00 AM **The Home of F1**
11.00 **Formula 1** Another chance to see the 2018 Mexico Grand Prix.
1.15 PM **Lewis in the W196 with Martin** With Lewis Hamilton.
1.25 **F1 Cars Through 1000 Races**
1.30 **Formula 1** The Italian Grand Prix.
3.30 **Formula 1** The Singapore Grand Prix at Marina Bay Street Circuit.
6.10 **F1 Cars Through 1000 Races**
6.15 **Vettel In Fiorano**
6.30 **Formula 1** The Russian Grand Prix at Sochi Autodrom.
7.30 **The Inside Line**
8.00 **F1 GP Highlights** Highlights of the 2018 Mexico Grand Prix.
9.00 **F1 Classic Races** Highlights of the 1986 Mexico Grand Prix.
9.45 **F1 Rookies Go Karting**
10.00 **Formula 1** The Japanese Grand Prix at the Suzuka Circuit.
12.15 AM **Small Talk with Lewis Hamilton** Discussion show.
12.30 **Ted's Notebook**
1.00 **to 6.00** AM **The Home of F1**

Thursday

24 October

Evening Planner

Drama

The Accident
C4 HD, 9pm
Sarah Lancashire stars in this four-part drama set in a fictional Welsh town that is rocked by a disaster at a local factory

Drama

Guilt
BBC Scotland HD, 10pm
Two brothers (Mark Bonnar and Jamie Sives) unwittingly run over an old man and then try to cover up the accident

Documentary

Bill Turnbull: Staying Alive
C4 HD, 10pm
The former *Breakfast News* host reveals how life has changed for him since he was diagnosed with prostate cancer

OnDemand

NETFLIX

Daybreak
Available today
A group of teenagers must battle marauding gangs and blood-thirsty zombies in this comedy set in a ruined California

SKY EVENING TIME	7.00PM	7.30PM	8.00PM	8.30PM	9.00PM	9.30PM	10.00PM	10.30PM
Favourites								
101 BBC1	7.00 The One Show	7.30 EastEnders	8.00 DIY SOS: The Big Build		9.00 The Met: Policing London †		10.00 News; Local News	10.35 Question...
102 BBC2	7.00 MOTDx	7.30 Grand Tours of...	8.00 Hairy Bikers: Route 66		9.00 Giri/Haji		10.00 Later – with...	10.30 Newsnight
103 ITV	7.00 Emmerdale	7.30 Plastic: The...	8.00 Emmerdale	8.30 Coronation Street	9.00 Prince Charles: Inside the Duchy of...		10.00 News; Local News	
104 CHANNEL 4	7.00 News		8.00 The Dog House		9.00 The Accident		10.00 Bill Turnbull: Staying Alive	
105 CHANNEL 5	7.00 Britain by Bicycle with Larry & George...		8.00 The Wonderful World of Crafting		9.00 Rich House, Poor House		10.00 Swinging Both Ways: The Sex Business	
106 SKY ONE	7.00 The Simpsons		8.00 A League of Their Own		9.00 There's Something About Movies		10.00 Frayed	
Entertainment								
116 BBC4	7.00 Beyond 100 Days	7.30 Top of the Pops...	8.00 Forces of Nature with Brian Cox		9.00 The Secrets of Quantum Physics		10.00 On the President's Orders – Storyville	
118 ITV2	7.00 You've Been Framed! Gold Reloaded		8.00 Supermarket Sweep		9.00 Family Guy		10.00 Celebrity Juice	
136 MORE4	◂ 6.55 Grand Designs		7.55 Escape to the Chateau		9.00 New Amsterdam		10.00 24 Hours in A&E	
135 E4	7.00 Hollyoaks	7.30 Celebrity...	8.00 Young Sheldon		9.00 Pants on Fire		10.00 Celebrity Gogglebox	
107 SKY WITNESS	7.00 Nothing to Declare		8.00 Criminal Minds		9.00 FBI		10.00 Criminal Minds	
108 SKY ATLANTIC	7.00 CSI		8.00 Blue Bloods		9.00 Catherine the Great			10.10 The Sopranos
110 GOLD	◂ 6.45 Porridge	7.25 Dad's Army	8.00 Dad's Army: The Lost...	8.40 Gavin & Stacey		9.20 Not Going Out	10.00 Goodness...	10.35 Two Pints...
111 DAVE	7.00 QI XL		8.00 Have I Got a Bit More News for You		9.00 QI XL		10.00 Room 101	
119 ITV3	7.00 Agatha Christie's Poirot		8.00 Lewis				10.00 Law & Order: UK	
120 ITV4	◂ 6.00 Darts: European Championship – Live: Day one of the event from Goettingen in Germany						10.00 Junk and Disorderly	
112 COMEDY CENTRAL	7.00 Friends		8.00 Blockbusters		9.00 Film: Sweet Home Alabama			
114 SYFY	7.00 Star Trek: The Next Generation		8.00 Stargate Atlantis		9.00 Film: The Marine			
109 W	7.00 MasterChef Australia		8.00 One Born Every Minute		9.00 Inside the Operating Theatre		10.00 Dr Christian Will See You Now	
113 UNIVERSAL	7.00 NCIS		8.00 The Resident		9.00 Chicago Med			
124 FOX	7.00 NCIS				9.00 Family Guy		10.00 American Horror Story: 1984	
122 SKY ARTS	7.00 Hollywood Couples		8.00 Discovering: Richard Dreyfuss		9.00 Friedkin Uncut			
Documentary								
125 DISCOVERY	7.00 Gold Rush		8.00 Combat Dealers		9.00 Naked and Afraid XL		10.00 Finding Escobar's Millions	
162 ANIMAL PLANET	7.00 Animal Cops Houston		8.00 The Vet Life		9.00 Edge of Alaska		10.00 Animal Cops Houston	
129 NAT GEO	7.00 Air Crash Investigation		8.00 Wicked Tuna: North v South		9.00 Ice Road Rescue		10.00 Alaska State Troopers	
130 HISTORY	7.00 Forged in Fire		8.00 Pawn Stars		9.00 Forged in Fire		10.00 Alone: Arctic	
155 YESTERDAY	7.00 Train Truckers		8.00 Steam Train Britain		9.00 Abandoned Engineering		10.00 Underground Worlds	
166 EDEN	7.00 Trust Me I'm a Vet		8.00 The Blue Planet		9.00 Nature's Miracle Orphans		10.00 Animal Super Parents	
Films								
301 SKY PREMIERE	◂ 6.00 How to Train Your Dragon: The...		8.00 Goosebumps 2: Haunted Halloween			9.40 Old Boys		
303 SKY HITS	◂ 6.15 Shaun of the Dead		8.00 Hot Fuzz				10.00 The World's End	
304 SKY GREATS	◂ 6.00 Butch Cassidy and the Sundance Kid		8.00 Armageddon					10.35 Face/Off
305 SKY DISNEY	◂ 6.15 Up		8.00 The Lone Ranger					10.35 A Wrinkle...
306 SKY ANIMATION	7.00 Spider-Man: Into the Spider-Verse				9.00 Isle of Dogs			
307 SKY ACTION	◂ 5.40 Black Panther		8.00 Avengers: Infinity War					10.35 Ant-Man...
308 SKY COMEDY	◂ 6.10 Nutty Professor II: The Klumps		8.00 Meet the Parents				10.00 Date Night	
309 SKY THRILLER	7.00 White Boy Rick				9.00 Papillon			
310 SKY DRAMA	◂ 5.45 The Hate U Give		8.00 A Star Is Born					10.20 United 93
311 SKY SCI-FI	◂ 6.00 Serenity		8.00 Fantastic Beasts: The Crimes of Grindelwald					10.30 Starship...
302 SKY SPOOKY	◂ 6.20 Goosebumps 2: Haunted Halloween		8.00 Into the Woods					10.10 Ghostbusters
313 FILM4		7.15 Men in Black II			9.00 Mission: Impossible – Ghost Protocol			
315 TCM		7.05 The Cimarron Kid			9.00 Wild Bill			
Sport								
401 MAIN EVENT	◂ 4.30 ICC World T20 Qualifiers – Live		8.00 Welcome to...	8.30 Sky Sports Tonight			10.00 The Debate	
402 PREMIER LEAGUE	7.00 PL Match Pack	7.30 PL World	8.00 Gary Neville's...	8.30 PL Hat-Tricks	9.00 PL Match Pack	9.30 PL World	10.00 The Debate	
403 FOOTBALL	7.00 EFL Play-Off Final Highlights						10.00 Play-Off Final Highlights	
404 CRICKET	◂ 4.20 ICC World T20 Qualifiers – Live		8.00 Cricket World Cup		9.00 ICC World T20 Qualifiers			
413 BT SPORT 1	7.00 MotoGP Highlights		8.00 Rugby Tonight...	8.30 Sailing to Tokyo	9.00 UFC NOW		10.00 UFC	
414 BT SPORT 2	◂ 5.30 UEFA Europa League – Live: Partizan v Manchester United: From Partizan Stadium (Kick-off 5.55pm); Arsenal v Vitoria: From Emirates Stadium (Kick-off 8.00)							10.30 UEFA Europa...

◂ Denotes programmes starting before 7.00pm † Regions vary

THURSDAY

SAVE UP TO 36%
SUBSCRIPTION OFFER: 6 ISSUES FOR £1*
Subscribe online www.tvandsatsubs.com/ADF9
OR CALL 0330 3331 113 and quote code ADF9
*Your payments will then continue at £19.99 payable every three months, saving 36%

Thursday

BBC1

101 101/115 801 | 101 108 | 1 101 | 101 101/106

6.00 AM **Breakfast** (S)
9.15 **Rip Off Britain** (S)(R)
10.00 **Homes Under the Hammer** New edition From Stockport, Cumbria and Surrey. (S)(AD)
11.00 **Claimed and Shamed** New edition A holiday insurance claim. (S)
11.45 **Caught Red Handed** New edition An intruder is caught on CCTV. (S)
12.15 PM **Bargain Hunt** (S)(R)(AD)
1.00 **BBC News** (S)
1.30 **Local News** (S)
1.45 **Doctors** (S)(AD)
2.15 **Head Hunters** New edition (S)
3.00 **Escape to the Perfect Town** New edition From Wetherby. (S)(AD)
3.45 **Make Me a Dealer** New edition (S)
4.30 **Money for Nothing** New edition (S)
5.15 **Pointless** Quiz show. (S)(R)
6.00 **BBC News** (S)
6.30 **Local News** (S)

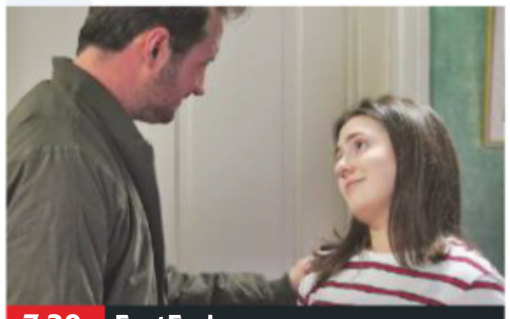

7.30 EastEnders

7 PM

7.00 **The One Show** A mixture of celebrity chat and stories of interest. (S)
7.30 **EastEnders** Martin must take desperate measures to free himself from Ben's grasp. (S)(AD)

8 PM

8.00 **DIY SOS: The Big Build** New edition Nick Knowles and the team visit Plymouth to finish building the home of the Morfey family, who have two sons with cerebral palsy and a daughter living in hospital while she recovers from cancer. (S)(AD)

9 PM

9.00 **The Met: Policing London** New edition 4/7. The murder detectives search for the attacker of a 30-year-old man who has since died, and Croydon CID are on the lookout for a serial burglar who has been caught on CCTV. (S)(AD)

10 PM

10.00 **BBC News** (S)
10.25 **Local News** (S)
10.35 **Question Time** New edition Fiona Bruce chairs the topical debate from South Shields, Tyne and Wear. (S)
11.35 **Brexitcast** New edition A mix of light-hearted gossip and serious analysis about the latest goings-on from Westminster and Brussels, with Laura Kuenssberg, Katya Adler, Adam Fleming and Chris Mason. (S)
12.10 AM **to 6.00** AM **BBC News** (S)

BBC2

102 102/115 802 | 102 102 | 2 102 | 102 102/106

6.30 AM **Money for Nothing** (S)(R)
7.15 **Escape to the Perfect Town** (S)(R)
8.00 **Sign Zone: Antiques Roadshow** From Compton Verney. (S)(R)
9.00 **BBC News** (S)
10.00 **Victoria Derbyshire** (S)
11.00 **BBC Newsroom Live** (S)
12.15 PM **Politics Live** (S)
1.00 **The Boss** (S)(R)
1.45 **Heir Hunters** (S)(R)(AD)
2.30 **Yes Chef** (S)(R)
3.15 **Animals in Love** (S)(R)
4.15 **The Hunt** (S)(R)(AD)
5.15 **Flog It!** From Co Durham. (S)(R)
6.00 **Richard Osman's House of Games** New edition With Andi Oliver, Ivo Graham, Phill Jupitus and Kate Humble. (S)
6.30 **Strictly: It Takes Two** New edition Rylan Clark-Neal looks at Saturday's costumes. (S)

9.00 Giri/Haji

7 PM

7.00 **MOTDx** New edition Football discussion hosted by Jermaine Jenas. (S)
7.30 **Grand Tours of Scotland's Lochs** 3/6. Paul Murton has a chilly swim across Loch Ba. (S)(R)

8 PM

8.00 **Hairy Bikers: Route 66** Series finale 6/6. Dave Myers and Si King ride from Las Vegas to California, making mashed potato, cooking with marijuana and attending a taco festival, before reaching Santa Monica pier. (S)(AD)

9 PM

9.00 **Giri/Haji** New episode 2/8. As the body count rises in Tokyo, Kenzo is given a deadline by mob boss Mr Abbot to get out of London or end up in the morgue. But he is reluctant to leave without his brother Yuto. (S1) (S)(AD)

10 PM

10.00 **Later – with Jools Holland** New edition 2/6. Live music by Liam Gallagher, Rex Orange County, Amyl and the Sniffers, Celeste and Jessie Ware. (S)
10.30 **Newsnight** (S)
11.10 **Weather** (S)
11.15 **Catching Britain's Killers: The Crimes That Changed Us** 3/3. A look at how a 1970s miscarriage of justice led to new method of police interrogation. (S)(R)(AD)
12.15 AM **Sign Zone: Japan with Sue Perkins** 2/2. Sue travels to the ancient city of Kyoto to spend time with geishas. (S)(R)(AD)
1.15 **Sign Zone: Home Is Where the Art Is** In Birmingham. (S)(R)(AD)
2.00 **to 6.30** AM **Previews** (S)

ITV

103 103/176 803 | 103 113/103 | 3 103 | 103 111

6.00 AM **Good Morning Britain** (S)
8.30 **Lorraine** (S)
9.25 **Judge Rinder** (S)(R)
10.30 **This Morning** Gene Kelly's widow Patricia Ward Kelly is in the studio to talk about the cinema re-issue of musical *Singin' in the Rain*. (S)
12.30 PM **Loose Women** (S)
1.30 **ITV News** (S)
1.55 **Local News** (S)
2.00 **Dickinson's Real Deal** David Dickinson helps people sort the treasures from their trash. (S)(R)
3.00 **Tenable** New edition A family from Newcastle take part. (S)
4.00 **Tipping Point** New edition Game show hosted by Ben Shephard. (S)
5.00 **The Chase** New edition Quiz show hosted by Bradley Walsh. (S)
6.00 **Local News** (S)
6.30 **ITV News** (S)

9.00 Prince Charles: Inside the...

7 PM

7.00 **Emmerdale** Bear suggests a name, and a plan reaches fruition. (S)(AD)
7.30 **Plastic: The Unseen Truth – Tonight** New edition Investigating a hidden problem with plastic. (S)

8 PM

8.00 **Emmerdale** Chas and Paddy select a name, Faith is under pressure, and Lydia feels suspicious. (S)(AD)
8.30 **Coronation Street** Sinead decides to record some messages for Bertie. (S)(AD)

9 PM

9.00 **NEW SERIES Prince Charles: Inside the Duchy of Cornwall** 1/2. Documentary going behind the scenes of Prince Charles's private estate, which over 50 years he has built up into a business to fund his charities. Concludes next week. (S)(AD)

10 PM

10.00 **ITV News** (S)
10.30 **Local News** (S)
10.45 **Long Lost Family Special: The Unknown Soldiers** The search for the remains of soldiers killed during World War One. (S)(R)(AD)
12.05 AM **Ideal World** (S)
3.00 **Plastic: The Unseen Truth – Tonight** As 7.30pm. (R)
3.25 **ITV Nightscreen**
5.05 **to 6.00** AM **Judge Rinder** Cameras follow criminal barrister Robert Rinder as he takes on real-life cases in a studio courtroom. (S)(SL)(R)

+1 hour 203 | 114 | 33 | 112

CHANNEL 4

104 104/138 803 | 104 141 | 4 104 | 104

6.30 AM **The King of Queens** (S)(R)
7.45 **Everybody Loves Raymond** (S)(R)
8.40 **Frasier** Triple bill. (S3) (S)(R)(AD)
10.10 **Ramsay's Kitchen Nightmares USA** From California. (S)(R)
11.05 **Undercover Boss USA** (S)(R)
12.00 NOON **News** (S)
12.05 PM **Couples Come Dine with Me** From Aberdeen. (S)(R)
1.05 **A New Life in the Sun** (S)(R)
2.10 **Countdown** New edition (S)
3.00 **A Place in the Sun: Winter Sun** House-hunting in Majorca. (S)(R)
4.00 **Sun, Sea and Selling Houses** New edition In Almeria. (S)
5.00 **Four in a Bed** New edition (S)
5.30 **Your Room or Mine?** New edition (S)(AD)
6.00 **The Simpsons** (S)(R)(AD)
6.30 **Hollyoaks** Edward continues his efforts to impress Diane. (S)(AD)

8.00 The Dog House

7 PM

7.00 **News** (S)

8 PM

8.00 **The Dog House** Series finale 8/8. A toy poodle tries to overcome its social anxieties to win the hearts of a mother and daughter, while a lurcher with a broken tail requires lots of care. (S)(AD)

9 PM

9.00 **NEW SERIES The Accident** 1/4. Drama about the residents of a fictional Welsh town who must come to terms with a fatal explosion on a construction site. Stars Sarah Lancashire and Sidse Babett Knudsen. *See feature, page 6* (S)(AD)

10 PM

10.00 **NEW Bill Turnbull: Staying Alive** One-off documentary following the former *BBC Breakfast* host's treatment for prostate cancer, as he faces chemotherapy, tries cannabis for medicinal purposes and adopts a healthier diet. (S)
11.05 **8 Out of 10 Cats** (S)(R)
12.00 M'T **Gogglebox** (S)(SL)(R)(AD)
12.55 AM **The Simpsons** (S)(R)(AD)
1.45 **Derren Brown Presents Twisted Tales** A terrifying Halloween experience. (S)(R)(AD)
2.25 **Come Dine with Me** (S)(R)
3.20 **Grand Designs New Zealand** (S)(R)
4.15 **Building the Dream** (S)(SL)(R)(AD)
5.10 **Kirstie's Vintage Gems** (S)(R)
5.25 **Extreme Cake Makers** (S)(R)
5.50 **to 6.30** AM **Countdown** (S)(R)

+1 hour 204 | 142 | 15 | 109 | 121

(S) Subtitles (SL) Signing (R) Repeat (AD) Audio Description

CHANNEL 5

105 105 805 | 105 150 | 5 105 | 105 105

6.00 AM **Milkshake!**
9.15 **Jeremy Vine** (S)
11.15 **GPs: Behind Closed Doors** A large growth. (S)(R)(AD)
12.10 PM **News** (S)
12.15 **GPs: Behind Closed Doors** Excruciating foot pain. (S)(R)(AD)
1.10 **Access** Showbiz news. (S)
1.15 **Home and Away** (S)(AD)
1.45 **Neighbours** (S)(AD)
2.15 FILM **A Woman Deceived** Thriller starring Ashley Scott. (S) (2017, 12, 105min) ★★
4.00 **Friends** 20&21/24. (S5) (S)(R)
5.00 **News** (S)
5.30 **Neighbours** Sheila sends Clive a sexy message. (S)(R)(AD)
6.00 **Home and Away** Jasmine accepts Robbo's plan to get her out of the country. (S)(R)(AD)
6.30 **News** (S)

8.00 Wonderful World of Crafting

7.00 Britain by Bicycle with Larry & George Lamb 4/6. The Lambs head for Snowdonia National Park, but high winds and an approaching storm bring the duo to an abrupt halt halfway up Snowdon. (S)(R)

8.00 The Wonderful World of Crafting Series finale 4/4. Michelle Ackerley, Rosie Wolfenden and four passionate hobby crafters journey to the Haddon Hall Craft Fair in Bakewell, Derbyshire. (S)

9.00 Rich House, Poor House New edition 4/6. Berkshire events manager Rob Jones and his sons swap their 10-bedroom Victorian mansion with the Robinson family, who live in a three-bed council house in Wiltshire. (S)

10.00 Swinging Both Ways: The Sex Business Series finale 3/3. The lives of straight sex workers who have turned their heterosexual predilections upside down to perform in gay roles for money. (S)

11.05 FILM **The Commuter** Thriller starring Liam Neeson, Vera Farmiga and Patrick Wilson. A man is caught in a conspiracy during his commute home. (S) (2018, 15, 135min) ★★★
1.20 AM **21.co.uk Live Casino Show**
3.10 **NCIS** Double bill. (S)(R)(AD)
4.45 **House Doctor** (S)(SL)(R)
5.10 **Divine Designs** (S)(SL)(R)
5.35 **to 6.00** AM **House Busters** (R)

+1 hour 205 | 155 | 44 | 128

SKY ONE

106 106 806 | 110 109

6.00 AM **Animal House** (S)(R)(AD)
7.00 **Monkey Business** (S)(R)(AD)
8.00 **The Dog Whisperer** (R)
9.00 **Brit Cops: Law & Disorder** Documentary. (S)(R)(AD)
10.00 **Stargate SG-1** (S2) (S)(R)
11.00 **NCIS: Los Angeles** (S2) (S)(R)
1.00 PM **Hawaii Five-0** (S2) (S)(R)
3.00 **Brit Cops: Law & Disorder** Documentary. (S)(R)(AD)
4.00 **Modern Family** (S2) (S)(R)
5.00 **The Simpsons** (S)(R)
5.30 **Futurama** *Raging Bender:* Bender becomes a hugely successful wrestler. (S)(R)(AD) **6.00** *A Bicyclops Built for Two:* Leela's people may die out if she fails to mate with the only known male of her species. (S)(R)
6.30 **The Simpsons** *Sunday, Cruddy Sunday:* With Dolly Parton. (S)(R)

10.00 Frayed

7.00 The Simpsons *Homer to the Max:* Homer changes his identity and is called Max Power. (S)(R) **7.30** *I'm with Cupid:* Apu showers his wife with gifts Featuring guest voice of Elton John. (S)(R)

8.00 A League of Their Own Ryder Cup legend Ian Poulter, Sky Sports presenter Olivia Wayne and comedian Josh Widdicombe are the guests on the sports-based comedy quiz, hosted by James Corden. (S)(R)(AD)

9.00 There's Something About Movies New edition Alan Carr hosts the comedy panel show in which guests are quizzed on the world of cinema, testing their film trivia and blockbuster knowledge.

10.00 Frayed New episode 5/6. After a harsh realisation, Sammy aims to reclaim her worth by helping at the school disco. However, the dance soon turns into a debacle. (S1) (S)

11.00 **In the Long Run** 2/6. Bagpipes makes a bold bid to run Leon out of town. (S2) (R)
11.30 **Brit Cops: Rapid Response** Documentary. (S)(R)(AD)
12.30 AM **The Force: Essex** (S)(R)
1.30 **Road Wars** (S)(SL)(R)
2.30 **Temple** 6/8. (S1) (S)(R)
3.30 **Road Wars** (S)(R)
4.00 **Futurama** (S)(R)(AD)
5.00 **to 6.00** AM **It's Me or the Dog**

+1 hour 206

LOCAL VARIATIONS

BBC1

SCOTLAND
Sky 951, Virgin 862, Freesat 960
9.00-10.00pm NEW SERIES Laid Bare (S)

N. IRELAND
Sky 953, Virgin 863, Freesat 957
9.00-10.00pm Spotlight on the Troubles: Behind the Scenes New edition (S) **10.35** The View (S) **11.15** Question Time New edition (S) **12.15am** The Met: Policing London New edition (S)(AD) **1.15** Brexitcast New edition (S) **1.45-6.00am** BBC News (S)

WALES
Sky 952, Virgin 864, Freesat 964
No variations

BBC2

N. IRELAND
Sky 972, Freesat 969
10.00-10.30pm True North: The Last Showmen (S)(R) **11.15** Later – with Jools Holland New edition (S) **11.45pm-12.15am** I Love 1998 (S)(R)

WALES
Sky 971, Freesat 971
No variations

ITV

No variations

S4C

Sky 134, Virgin 166, Freesat 120
6.00am Cyw **12.00noon** Newyddion S4C a'r Tywydd **12.05pm** Caeau Cymru (AD) **12.30** Heno **1.30** Rhannu **2.00** Newyddion S4C a'r Tywydd **2.05** Prynhawn Da New edition **3.00** Newyddion S4C a'r Tywydd **3.05** Cegin Bryn (AD) **3.30** Codi Hwyl America **4.00** Awr Fawr **5.00** Stwnsh **6.00** Newyddion S4C a'r Tywydd **6.05** Seiclo: Paris i Tours **6.30** Rownd a Rownd (AD) **7.00** Heno New edition **7.30** Pobol y Cwm (AD) **8.00** Yn y Gwaed Series finale **9.00** Newyddion 9 a'r Tywydd **9.30** Jonathan: Cwpan Rygbi'r Byd 2019 **10.30** Hansh New edition **11.00-11.35pm** Y Stiwdio Gefn

TV&Satellite week Best for Sky and Virgin

BBC4

116 116 | 107 | 9/82 | 106 | 173 107

BBC4 programmes start at 7.00pm

7.00 PM **Beyond 100 Days** Followed by **Weather**
7.30 **Top of the Pops: 1988** Featuring Big Country, Bomb the Bass, Status Quo and Tanita Tikaram.
8.00 **Forces of Nature with Brian Cox** 3/4. The physicist examines the building blocks of life.
9.00 **The Secrets of Quantum Physics** 1/2. Professor Jim Al-Khalili investigates the theory of quantum physics.
10.00 NEW **On the President's Orders – Storyville** The story of President Duterte's bloody campaign against drug dealers and addicts in the Philippines.
11.00 **Pain, Pus & Poison: The Search for Modern Medicines** 2/3. Exploring mankind's earliest attempts to fight infection.
12.00 M'T **Francesco's Venice** 3/4. The development of the city during the 18th century.
1.00 **to 4.00** AM **Peaky Blinders**

MORE4

136 136 830 | 147 195 | 18 | 124

8.55 AM **A Place in the Sun: Winter Sun** Double bill.
11.00 **Love It or List It Australia**
12.00 NOON **Escape to the Chateau: DIY**
1.05 PM **Come Dine with Me**
3.50 **Find It, Fix It, Flog It**
4.50 **The Secret Life of the Zoo** The dominant female meerkat is being attacked by her own daughter.
5.55 **The Supervet**
6.55 **Grand Designs** Kevin McCloud revisits Pru and Richard Irvine in Midlothian.
7.55 **Escape to the Chateau** Dick Strawbridge celebrates his birthday with a hot-air balloon ride at sunrise.
9.00 **New Amsterdam** New episode *Cavitation:* 5/22. A journalist picks at the hospital's flaws, Bloom and Reynolds have a major disagreement and Kapoor confronts issues from his past. (S1)
10.00 **24 Hours in A&E** Medics treat a boy who has swollen eyes after accidentally squirting detergent in them, and a woman with knee pain.
11.00 **Ramsay's Kitchen Nightmares USA**
12.00 M'T **8 Out of 10 Cats Does Countdown** With guest Jonathan Ross.
1.05 AM **New Amsterdam**
2.00 **The Secret Life of the Zoo**
3.05 **to 3.35** AM **Food Unwrapped**

+1 hour 236 | 196 | 86 | 125

ITV2

118 118 816 | 115 176 | 6 | 113

6.00 AM **The Funniest Animals**
6.20 **Guinness World Records**
6.45 **You've Been Framed!**
7.10 **Dinner Date**
8.00 **Emmerdale**
8.30 **Coronation Street**
9.25 **Ellen DeGeneres Show**
10.25 **Superstore**
11.15 **Dress to Impress**
12.15 PM **Emmerdale**
12.45 **Coronation Street**
1.50 **The Ellen DeGeneres Show** New edition
2.45 **Supermarket Sweep**
3.50 **Dinner Date**
4.50 **Dress to Impress**
5.50 **Take Me Out**
7.00 **You've Been Framed! Gold Reloaded**
8.00 **Supermarket Sweep**
9.00 **Family Guy** *Saving Private Brian:* 4/18. Stewie resolves to join the army. **9.30** *Whistle While Your Wife Works:* 5/18. Peter injures his hand. (S5)
10.00 **Celebrity Juice** New edition With Emilia Fox and Denise Van Outen.
10.50 **Family Guy** 27/30. The Griffins seek refuge in a panic room. (S4)
11.20 **Family Guy**
11.50 **American Dad!**
12.40 AM **Zomboat!** 3/6. The gang arrive at the hotel. (S1)
1.15 **Don't Hate the Playaz**
2.00 **to 2.25** AM **The Cleveland Show**

+1 hour 218 | 116 | 27 | 114

E4

135 135 829 | 106 145 | 13 | 122

6.00 AM **Hollyoaks**
7.00 **Celebrity Coach Trip**
7.30 **How I Met Your Mother**
8.00 **Speechless**
9.00 **Mike & Molly**
10.00 **The Big Bang Theory**
11.00 **The Goldbergs**
12.00 NOON **Brooklyn Nine-Nine**
1.00 PM **The Big Bang Theory**
2.00 **Mike & Molly**
3.00 **Speechless**
4.00 **Brooklyn Nine-Nine**
5.00 **The Goldbergs**
6.00 **The Big Bang Theory**
7.00 **Hollyoaks** Tom finds out about the money that Cindy has paid to Woody.
7.30 **Celebrity Coach Trip** 4/10. James Jordan shows off his wakeboarding skills.
8.00 **Young Sheldon** Mary helps Pastor Jeff avoid temptation. **8.30** New episode Meemaw refuses to drive Sheldon to a lecture. (S3)
9.00 **Pants on Fire** New edition With guests Mel B and Kem Cetinay.
10.00 **Celebrity Gogglebox** Including *Countdown*.
11.10 **The Big Bang Theory**
12.05 AM **First Dates**
1.15 **Pants on Fire**
2.10 **Rob Beckett's Savage Socials**
2.50 **Celebrity Gogglebox**
3.45 **The Big Bang Theory**
4.30 **How I Met Your Mother**
4.50 **to 6.00** AM **Young & Hungry**

+1 hour 235 | 146 | 28 | 123

THURSDAY Entertainment

Thursday

Sky Witness

107 107 807 112 111

6.00 AM **Nothing to Declare**
8.00 **Paramedics**
9.00 **Air Ambulance ER**
10.00 **Criminal Minds** 9/20. (S3)
11.00 **CSI** 18/23 (S2)
12.00 NOON **Elementary** (S1)
1.00 PM **Air Ambulance ER**
2.00 **The Real A&E**
3.00 **Temple Street Children's Hospital** Double bill.
4.00 **Paramedics**
5.00 **Nothing to Declare** Four editions following the work of customs officers in Australia.

9.00 FBI

7 PM

7.00 Nothing to Declare Double bill of the documentary following the work of customs officers in Australia.

8 PM

8.00 Criminal Minds *Route 66:* 5/24. Hotch collapses at work and ends up being rushed into surgery. (S9)

9 PM

9.00 FBI New episode *Partners In Crime:* 13/22. A spree of armed robberies result in the death of a police officer. (S1)

10 PM

10.00 Criminal Minds *Carbon Copy:* 16/24. The team move a step closer to identifying The Replicator. (S8)
11.00 **Criminal Minds** 19/24. Morgan visits New York. (S9)
12.00 M'T **CSI** (S2)
1.00 AM **Criminal Minds** (S8)
2.00 **Elementary** (S1)
4.00 **Temple Street Children's Hospital** Double bill.
5.00 **to 6.00** AM **The Real A&E**

+1 hour 207 180

Sky Atlantic

108 108 808

6.00 AM **Richard E Grant's Hotel Secrets** Exploring Hong Kong.
7.00 **The Guest Wing**
8.00 **Fish Town**
9.00 **CSI** 22/23. (S1)
10.00 **The West Wing** (S1)
12.00 NOON **Without a Trace** (S7)
2.00 PM **Blue Bloods** 1/23. (S3)
3.00 **The West Wing** (S1)
5.00 **Without a Trace** 23/24. Jack agrees to search for his daughter's boyfriend. **6.00** 24/24. A man disappears after finding three bodies. (S7)

9.00 Catherine the Great

7.00 CSI *The Strip Strangler:* 23/23. An FBI agent is brought in, but before long his methods clash with Grissom's. (S1)

8.00 Blue Bloods *Domestic Disturbance:* 2/23. Danny and Jackie's investigate a domestic abuse case. (S3)

9.00 Catherine the Great Series finale 4/4. Potemkin is forced to fight for Catherine and for Russia once again. (S1)

10.10 The Sopranos 12/21. Phil Leotardo stokes the feud between the New York and Jersey families. (S6)
11.25 **The Sopranos** 13/21. Tony heads to the lake house with Carmela to celebrate his birthday. (S6)
1.55 AM **Catherine the Great** As shown at 9.00pm.
3.10 **Dexter** 12/12. (S4)
4.10 **to 6.00** AM **The West Wing**

+1 hour 208

GOLD

110 110 810 124 310 392

7.30 AM **The Piglet Files**
8.30 **As Time Goes By**
9.50 **Porridge**
10.30 **Last of the Summer Wine**
12.30 PM **Chef!**
1.05 **Hi-de-Hi!**
1.40 **Keeping Up Appearances**
2.20 **Porridge**
2.55 **Last of the Summer Wine**
4.55 **Keeping Up Appearances**
5.35 **Hi-de-Hi!**
6.10 **Gavin & Stacey**
6.45 **Porridge** Fletch decides to sort out Godber's love life.

10.00 Goodness Gracious Me

7.25 Dad's Army An invasion alert throws the platoon into a panic.

8.00 Dad's Army: The Lost Episodes Walker is called up the Army.
8.40 Gavin & Stacey The he wedding day arrives, and Nessa debates whether to share her secret.
9.20 Not Going Out Lee discovers Guy runs a lap-dancing club.

10.00 Goodness Gracious Me The Minx Twins spoof B*Witched.
10.35 Two Pints of Lager and a Packet of Crisps
11.50 **Bridget & Eamon** Gaz goes in search of casual sex.
12.25 AM **Snuff Box**
1.35 **Goodness Gracious Me**
2.10 **Two Pints of Lager and a Packet of Crisps**
2.40 **to 4.00** AM **Harry Hill's TV Burp**

+1 hour 210 194

ITV3

119 119 817 117 177 10 115

6.00 AM **Classic Coronation Street**
6.50 **Classic Emmerdale**
7.45 **Heartbeat**
8.50 **On the Buses**
9.50 **Man About the House**
10.20 **Agatha Christie's Poirot**
12.40 PM **Heartbeat**
1.45 **Classic Emmerdale**
2.50 **Classic Coronation Street**
3.55 **Midsomer Murders** *A Tale of Two Hamlets.*
5.55 **Heartbeat** *The Holiday's Over:* Jenny and Dennis are forced to cut short their honeymoon.

8.00 Lewis

7.00 Agatha Christie's Poirot *The Million Dollar Bond Robbery:* The sleuth accompanies a precious cargo to New York.

8.00 Lewis *Old, Unhappy, Far Off Things:* A college reunion takes a tragic turn when a guest is found murdered, and Lewis calls in a former colleague to help investigate a possible link to a 10-year-old case. Guest stars Juliet Stevenson.

10.00 Law & Order: UK *Shaken:* 5/6. A six-month-old boy dies in what appears to be a case of cot death. (S4)
11.00 **Law & Order: UK** 6/6. A body is found with a note reading 'They Must Be Destroyed' – a chilling reminder of a case Brooks was involved in six years previously. (S4)
12.00 M'T **to 2.15** AM **Inspector Morse**

+1 hour 219 174 34 116

ITV4

120 120 818 118 178 24 117

6.00 AM **World Cup Rivalries: Brazil v Italy**
6.15 **The Saint**
7.05 **Kojak**
8.00 **Quincy ME**
9.10 **Minder**
10.15 **The Sweeney**
11.20 **The Professionals**
12.30 PM **The Saint**
1.30 **Kojak**
2.35 **Quincy ME**
3.40 **Minder**
4.50 **The Professionals** An assassin comes to town.

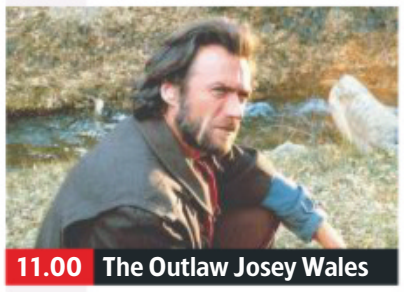

11.00 The Outlaw Josey Wales

6.00 LIVE Darts: European Championship Jacqui Oatley is joined by Chris Mason and Alan Warriner-Little for the opening day of the event from the Lokhalle in Goettingen, Germany, featuring eight first-round matches. With commentary by Stuart Pyke and John Rawling.

10.00 Junk and Disorderly Henry Cole and Sam Lovegrove try and break into the classic tractor market.
11.00 **FILM The Outlaw Josey Wales** Western starring Clint Eastwood. A Missouri farmer joins a band of Confederate guerrillas after his wife and child are killed by Union raiders. (1976, 18, 130min) ★★★★★
1.50 **to 2.50** AM **Minder**

+1 hour 220 175 154

BBC Scotland

SCOT 115 108 9 108 106
REST OF UK 457 162 108

12.15 **to 7.00** PM **As shown on BBC2**
7.00 PM **Earth from Space** Cameras in space unveil stories behind the planet's most intriguing colours, including the lights of the aurora and vast phytoplankton blooms in the ocean.
8.00 **Landward** Euan McIlwraith reveals the recent history of the families living in caves on the Moray coast.
8.30 **Hidden Lives** Award-winning journalist Peter Ross experiences the pomp and pageantry of the Bo'ness Fair, said to be the largest children's fair in Europe.
9.00 **The Nine** Latest news.
10.00 NEW SERIES **Guilt** 1/4. Thriller, starring Mark Bonnar, Jamie Sives and Emun Elliot. (S1)
11.00 PM **to 12.00** M'T **Real Kashmir FC**

Sky Two

170 160

7.00 AM **Four Weddings**
8.00 **60 Minute Makeover**
10.00 **My Kitchen Rules: South Africa**
12.00 NOON **Wild Vets**
1.00 PM **The Dog Whisperer**
2.00 **Most Haunted**
3.00 **Babylon 5** 4/22. (S3)
4.00 **American Ninja Warrior** (S1)
5.00 **The Crystal Maze**
6.00 **Stargate SG-1** (S8)
8.00 **Most Haunted** The team visit Beaumaris Gaol on Anglesey.
9.00 **Jamestown** 7/8. Maria commits a crime. **10.00** 8/8. Jocelyn makes an enemy of Yeardley. (S2)
11.00 **Russell Howard Hour**
12.00 M'T **There's Something About Movies** (S2)
1.00 AM **Frayed** 5/6. (S1)
2.00 **Ross Kemp on Gangs**
3.00 **Duck Quacks Don't Echo** Quiz show.
4.00 **Wild Vets**
5.00 **to 6.00** AM **The Crystal Maze**

Pick

152 165 11 144

7.00 AM **Nothing to Declare**
8.00 **Border Security: Australia's Front Line**
9.00 **Border Patrol**
10.00 **Police Ten 7**
11.00 **Police Force: Australia**
12.00 NOON **Road Wars**
1.00 PM **Banged Up Abroad**
2.00 **Border Patrol**
3.00 **Nothing to Declare**
4.00 **Border Security: Australia's Front Line**
5.00 **Send in the Dogs**
6.00 **Without a Trace**
7.00 **Hawaii Five-0** (S2)
8.00 **MacGyver** 13/23. (S2)
9.00 **Stella** 2/10. (S1)
10.00 **Karl Pilkington: The Moaning of Life**
11.00 **The Force: Essex**
12.00 M'T **Air Ambulance ER**
1.00 AM **Brit Cops...**
2.00 **Road Wars**
3.00 **Border Patrol**
4.00 **Highway Patrol**
4.30 **Motorway Patrol**
5.00 **to 6.00** AM **Nothing to Declare**

+1 hour 252 92 145

Dave

111 111 127 227 19 157 19

7.15 AM **Top Gear**
8.00 **American Pickers**
9.00 **Storage Hunters UK**
10.00 **American Pickers**
11.00 **Cops UK: Bodycam Squad**
12.00 NOON **Scrapyard Supercar**
1.00 PM **Top Gear**
2.00 **Cops UK: Bodycam Squad**
3.00 **Scrapyard Supercar**
4.00 **Expedition with Steve Backshall**
5.00 **Top Gear** (S20)
7.00 **QI XL** With Jimmy Carr.
8.00 **Have I Got a Bit More News for You**
9.00 **QI XL** With Johnny Vegas.
10.00 **Room 101**
11.20 **QI** With Vic Reeves.
12.00 M'T **Mock the Week**
12.40 AM **Have I Got a Bit More News for You**
1.45 **QI XL** Double bill.
3.35 **to 4.00** AM **The Indestructibles**

+1 hour 211 131 79

Comedy Central

112 112 812 132 181 307 370

8.00 AM **Will & Grace** (S2)
9.00 **The Fresh Prince of Bel Air** (S3)
10.00 **The Office (US)**
11.00 **Friends**
4.00 PM **Will & Grace** (S2)
5.00 **Friends** (S7)
7.00 **Friends** 19/24. Monica's attractive cousin visits. Guest stars Denise Richards. (S7) **7.30** 9/24. The gang celebrates Thanksgiving. With Brad Pitt. (S8)
8.00 **Blockbusters**
9.00 FILM **Sweet Home Alabama** Comedy starring Reese Witherspoon. (2002, 12, 109min) ★★★
11.00 **Lee Evans: XL Tour**
12.00 M'T **Ricky Gervais Show**
12.30 AM **South Park**
3.00 **RuPaul's Drag Race All Stars**
4.10 **to 5.00** AM **Impractical Jokers**

+1 hour 212 133

ITV Be

131 119 179 26 118

6.00 AM **Income Property**
6.20 **Married to Medicine**
7.05 **The Bachelorette**
8.00 **Sam Faiers: The Mummy Diaries**
9.00 **LittleBe**
12.00 NOON **Income Property**
12.25 PM **Real Housewives of New Jersey**
1.20 **Buying and Selling**
2.15 **Chrisley Knows Best**
3.10 **The Real Housewives of Beverly Hills**
4.05 **The Real Housewives of Atlanta** Double bill.
6.00 **Buying and Selling**
8.00 **Dinner Date** With Sara from Port Talbot.
9.00 **Vanderpump Rules** New edition Racquel wonders if James still has feelings for Lala.
10.00 **Love Island Australia** New edition
11.15 **The Real Housewives of Cheshire**
12.10 **to 12.40** AM **Chrisley Knows Best**

+1 hour 231 120 119

★★★★★ Excellent ★★★★ Very Good ★★★ Good ★★ Average ★ Poor

WHAT IS AVAXHOME?

AVAXHOME-

the biggest Internet portal, providing you various content: brand new books, trending movies, fresh magazines, hot games, recent software, latest music releases.

Unlimited satisfaction one low price
Cheap constant access to piping hot media
Protect your downloadings from Big brother
Safer, than torrent-trackers

18 years of seamless operation and our users' satisfaction

All languages
Brand new content
One site

AVXLIVE.ICU

AvaxHome - Your End Place

We have everything for all of your needs. Just open https://avxlive.icu

Alibi

132 132 826 | 126 212 | 312 382

7.10 AM **Murdoch Mysteries** (S4)
8.00 **Frankie Drake Mysteries**
9.00 **Death in Paradise**
10.00 **Father Brown** As 11.40pm.
11.00 **Rizzoli & Isles** (S6)
1.00 PM **Death in Paradise**
2.00 **Major Crimes** As 8.00pm.
3.00 **Miss Fisher's Murder Mysteries** 1/13. Phryne goes undercover at a notorious gentleman's club. (S2)
4.00 **Murdoch Mysteries**
6.00 **Rizzoli & Isles** 13/18. Maura is abducted. (S6)

7.00 Rizzoli & Isles

7.00 **Rizzoli & Isles** *Murderjuana:* 14/18. A security guard is shot when he attempts to foil a robbery. (S6)
8.00 **Major Crimes** *Jailbait:* 13/19. The squad is called to track down a released prisoner after he misses two parole meetings. (S2)
9.00 **Death in Paradise** *Predicting Murder:* 3/8. A voodoo priestess is found dead after predicting her own murder. (S1)
10.20 **Death in Paradise** *Until Death Do You Part:* 4/8. A hen party ends in tragedy when the bride-to-be is found dead. (S4)
11.40 **Father Brown** *The Pride of the Prydes:* 3/10. The grand opening of Pryde Castle ends in disaster when a guide is struck by an arrow. (S2)
12.40 AM **Unforgettable** (S2)
2.40 **to 4.00** AM **Miss Fisher's Murder Mysteries**

+1 hour 232 191

Syfy

114 114 814 | 138 137 | 319 375

6.00 AM **Star Trek: Voyager** (S2)
8.00 **Teleshopping**
11.00 **Primeval** 2/7. (S2)
12.00 NOON **FILM Merlin and the War of the Dragons** Drama. (2008, 15, 101min) ★★★
2.00 PM **Primeval** 3/7. (S2)
3.00 **Stargate Atlantis** 2/20. (S5)
4.00 **Star Trek: Voyager** Double bill of the sci-fi series. (S6)
6.00 **Star Trek: The Next Generation** 21/26. A family friend arrives and sets about preparing Worf's son for his role as a warrior. (S7)

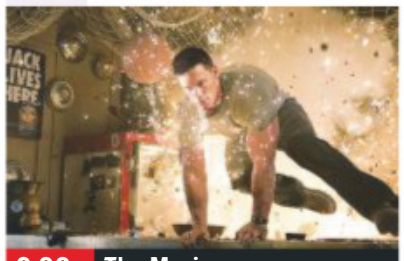
9.00 The Marine

7.00 **Star Trek: The Next Generation** *Bloodlines:* 22/26. A Ferengi plans to take revenge on Picard by killing his son. (S7)
8.00 **Stargate Atlantis** *Broken Ties:* 3/20. Ronon is captured by former ally Tyre, who plans to give him to the Wraith. (S5)
9.00 **FILM The Marine** Action thriller starring John Cena, Kelly Carlson and Robert Patrick. A former marine goes on the warpath when his wife is kidnapped by a gang of violent jewel thieves. (2006, 15, 93min) ★★
SEX ●●● VIOLENCE ●●● LANG ●●●
11.00 **FILM Universal Soldier III: Unfinished Business** (1998)
1.00 AM **Star Trek: TNG** (S7)
2.00 **FILM King Arthur and the Knights of the Round Table** Fantasy. (2017, 90min)
4.00 **to 6.00** AM **FILM Monster Island** Thriller. (2019, PG) ★

+1 hour 214 229

W

109 109 809 | 125 211 | 311 383

6.10 AM **MasterChef Australia**
7.00 **My Dream Home** (S7)
8.00 **Tipping Point** Quiz show.
10.00 **The Bill** Police drama.
11.00 **Supernanny US** 5/13. (S6)
12.00 NOON **Tipping Point**
1.00 PM **MasterChef Australia**
2.00 **My Dream Home: Brother v Brother** A budget threatens the chances of success. **3.00** Flu strikes the teams. **4.00** The teams renovate two houses owned by twins.
5.00 **Tipping Point** Double bill.

5.00 Tipping Point

7.00 **MasterChef Australia** New edition Contestants serve up a five-course tasting menu at George Calombaris' restaurant.
8.00 **One Born Every Minute** A mother tries to stay positive, knowing the baby has a potentially life-threatening condition.
9.00 **Inside the Operating Theatre** A woman has an operation to repair the hernia she suffered while giving birth.
10.00 **Dr Christian Will See You Now** A woman worries a condition that causes fat in her leg could wreck her marriage.
11.00 **Inside the Ambulance**
12.00 M'T **999 Rescue Squad**
1.00 AM **Louis Theroux's Weird Weekends** The reporter meets American survivalists.
1.50 **Code Black** 11/13. (S3)
2.35 **to 3.00** AM **American Housewife**

+1 hour 209 190

Universal

113 113 813 | 122 121 | 320 385

8.00 AM **Numb3rs** 12/23. (S5)
9.00 **Sea Patrol** 6/13. (S2)
10.00 **Private Eyes** 9/18. (S2)
11.00 **NCIS** 16&17/24. (S3)
1.00 PM **CSI: Miami** (S5)
3.00 **Law & Order** (S12)
5.00 **NCIS** 19/24. Gibbs is called to a frozen lake, where two children have discovered the body of a missing US Marine. **6.00** 20/24. Gibbs is assigned to examine the apparent suicide of a Pentagon cryptographer suspected of spying. (S3)

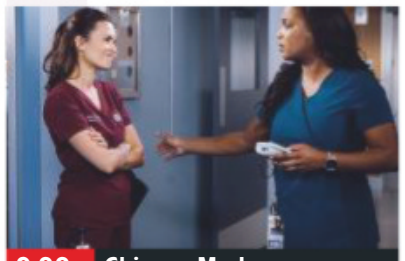
9.00 Chicago Med

7.00 **NCIS** *Bloodbath:* 21/24. Abby becomes an assassination target and the team search for her would-be killer. (S3)
8.00 **The Resident** *Lost Love:* 9/14. Conrad tries to stop Bell getting involved when his ex-fiance is admitted with pains. (S1)
9.00 **Chicago Med** *What You Don't Know:* 5/22. Choi is shocked when the father of Emily's child ends up in the ED.
10.00 **Chicago Med** *Lesser Of Two Evils:* 6/22. Manning and Halstead must act fast to save the life of an abused wife. (S4)
11.00 **Law & Order: Special Victims Unit** 22/24. Benson and Stabler uncover an illegal adoption ring. (S11)
12.00 M'T **CSI: Miami** (S5)
2.00 **Rescue: Code One**
3.00 **Sea Patrol** As 9.00am.
4.00 **to 5.00** AM **Numb3rs** (S5)

+1 hour 213 206

FOX

124 124 821 | 157 199

8.00 AM **The Closer** 10/15. (S5)
9.00 **Bones** 11/25. (S4)
10.00 **NCIS: New Orleans** (S4)
11.00 **NCIS** 20/24. (S15)
12.00 NOON **Bones** 12&13/25. (S4)
2.00 PM **The Mentalist** (S3)
3.00 **NCIS** 21/24. (S15)
4.00 **NCIS: New Orleans** (S4)
5.00 **Bones** 14/25. Investigating the death of a model. (S4)
6.00 **The Mentalist** 3/24. A murder case leads Jane into conflict with charismatic cult leader Bret Stiles. (S3)

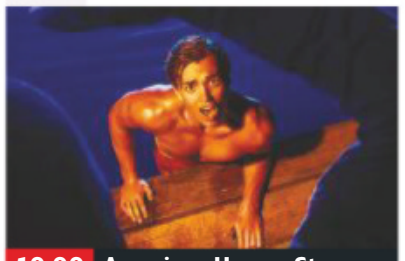
10.00 American Horror Story...

7.00 **NCIS** *Two Steps Back:* 22/24. The team search old files to determine who is seeking vengeance on one of them.
8.00 **NCIS** *Fallout:* 23/24. Gibbs learns a deceased man had been hiding in a fallout shelter after his boat was attacked. (S15)
9.00 **Family Guy** 10/30. Lois becomes a model. (S4) **9.30** 13/16. Stewie is beaten up by Susie and begins working out. (S7)
10.00 **American Horror Story: 1984** New episode 6/10. The survivors have to deal with the fallout of their choices. (S9)
11.00 **American Dad!** Double bill of the animated comedy. (S7)
12.00 M'T **Family Guy** Double bill of the animated comedy. (S15)
1.00 AM **American Dad!** (S6)
2.00 **Family Guy** Triple bill.
3.30 **American Dad!** (S6)
4.00 **to 5.00** AM **The Closer**

+1 hour 224 158

Thursday

7 PM | 8 PM | 9 PM | 10 PM

Sony Channel

157 189 48 142

6.00 AM **Charlie's Angels**
7.00 **Hart to Hart**
9.00 **Highway to Heaven**
12.00 NOON **TJ Hooker** (S4)
2.00 PM **Hart to Hart** (S3)
4.00 **Murder, She Wrote**
6.00 **Charlie's Angels**
7.00 **M*A*S*H** 5/25. A clerical error leads to Hawkeye's father being informed that his son is dead. **7.30** 6/25. The black market for Scotch grips the 4077th. **8.00** 7/25. Hawkeye and Radar are stranded. **8.30** 8/25. Potter writes a letter home. (S4)
9.00 **Who Wants to Be a Millionaire?** Triple bill.
12.00 M'T **M*A*S*H**
2.00 AM **TJ Hooker** (S4)
3.00 **M*A*S*H** 20/24. (S2)
3.30 **The Waltons** 9/25. (S5)
4.20 **Touched by an Angel**
5.10 **to 6.00** AM **Highway to Heaven**

+1 hour 257 220 152

Sky Arts

122 122 820 | 123 156

6.00 AM **Jessye Norman: Legends of Opera**
7.00 **Auction**
7.30 **Watercolour Challenge**
8.00 **The Art of Architecture**
9.00 **Tales of the Unexpected**
10.00 **The South Bank Show Originals**
11.00 **Discovering**
1.00 PM **Tales of the Unexpected**
2.00 **The Sixties**
3.00 **The Seventies**
4.00 **The Eighties**
5.00 **Discovering**
7.00 **Hollywood Couples**
8.00 **Discovering: Richard Dreyfuss** New edition
9.00 **NEW Friedkin Uncut**
11.10 **Discovering**
12.10 AM **Aretha Franklin: Music Icons**
12.40 **The South Bank Show Originals**
1.10 **The Sixties**
2.05 **The Seventies**
3.00 **The Eighties**
5.00 **to 6.00** AM **Discovering**

4seven

137 143 203 47 110 127

9.00 AM **Come Dine with Me**
11.30 **Four in a Bed**
12.00 NOON **A New Life in the Sun**
1.00 PM **Undercover Boss USA** Documentary.
2.00 **Ramsay's Kitchen Nightmares USA**
3.00 **Everybody Loves Raymond** (S7)
4.00 **Frasier** 21&22/24. (S2)
5.00 **A Place in the Sun: Winter Sun**
6.00 **Sun, Sea and Selling...**
7.00 **Ramsay's Kitchen Nightmares USA**
8.00 **Wife Swap USA**
9.00 **Celebrity Hunted**
10.00 **British Tribe Next Door**
11.05 **The Prince & the Paedophile**
12.05 AM **Warrior Women with Lupita Nyong'o**
1.15 **FILM Free Solo** Documentary. (2018, 12, 100min) ★★★★
3.30 **Sun, Sea and Selling...**
4.25 **to 4.55** AM **Your Room or Mine?**

5USA

141/169 153 21 129

9.00 AM **Access**
9.10 **Remington Steele** (S3)
10.05 **CSI: NY** 20/25. (S5)
11.00 **The Mysteries of Laura**
12.00 NOON **Bull** 17/23. (S1)
1.00 PM **Law & Order** (S15)
4.00 **Murder, She Wrote**
6.00 **Law & Order** (S12)
8.00 **NCIS** *Patience:* 19/24. The team receive a new lead in a 40-year-old bombing cold case. (S12)
9.00 **Chicago PD** New episode *What Could Have Been:* 19/22. The shooting of a political adviser leads to a spotlight being shone on Kim Burgess. (S6)
10.00 **Law & Order: Special Victims Unit** *Wonderland Story:* 5/24. Sarah Walsh fears she has been raped for a second time. (S15)
11.00 **Law & Order: Special Victims Unit** (S15)
12.55 AM **CSI: Miami** (S7)
3.50 **to 4.00** AM **Access**

+1 hour 241 185 57 130

5STAR

128 151 30 131

8.00 AM **Last Man Standing**
8.20 **Dance Moms**
9.10 **Can't Pay? We'll Take It Away!** Double bill.
11.10 **My Wife and Kids**
12.05 PM **Two and a Half Men**
2.00 **Last Man Standing**
3.00 **Neighbours**
3.30 **Home and Away**
4.00 **Rich Kids Go Skint**
5.00 **Bad Tenants, Rogue Landlords**
6.00 **Neighbours**
6.30 **Home and Away**
7.00 **Can't Pay? We'll Take It Away!**
8.00 **Rich Kids, Skint Holiday**
9.00 **Drag Kids** Series finale
10.00 **The Town the Gypsies Took Over**
11.30 **FILM Carrie** Horror remake. (2013, 15) ★★★
1.35 AM **Body Freaks: Instragram Perfect**
2.35 **Star** 8/18. (S2)
3.25 **Two and a Half Men**
3.50 **to 4.00** AM **Access**

+1 hour 228 186 56

Drama

143 130 20 158

7.10 AM **Boon**
8.00 **London's Burning**
10.00 **Classic Holby City**
11.00 **The Bill**
1.00 PM **Classic EastEnders**
2.20 **Dalziel & Pascoe**
4.20 **All Creatures Great and Small**
5.25 **Fresh Fields**
6.00 **Are You Being Served?**
6.40 **Keeping Up Appearances**
7.20 **Last of the Summer Wine** Compo's son causes chaos.
8.00 **Murdoch Mysteries** Obituaries are published before two deaths, and Murdoch discovers more intended victims.
9.00 **Father Brown** The priest investigates when a man is found hanged.
10.00 **New Tricks** *Dead Man Talking:* A financier's death is reinvestigated.
11.15 **Silent Witness**
1.55 **to 4.00** AM **Boon**

+1 hour 243 226

SKY HD SD | VIRGIN HD | FREEVIEW HD | FREESAT HD | BT HD

THURSDAY Entertainment & Lifestyle

AMC

332 381

Programmes start at 1pm.

1.00 PM **Better Call Saul**
2.00 **The Making of the Mob: New York**
2.55 **FILM Major League II** Comedy sequel. (1994, PG, 105min) ★★
5.00 **Better Call Saul** (S1)
6.00 **The Making of the Mob: New York**
6.50 **Hollywood's Best Film Directors**
7.15 **FILM The Journey of August King** Western. (1995, PG, 91min) ★★
9.00 **FILM Edge of Darkness** Thriller. (2010, 15) ★★★
11.15 **FILM Cold in July** Thriller. (2014, 15) ★★★★
1.20 AM **FILM City of Industry** Crime thriller. (1996, 18, 97min) ★★
3.15 **Zoom In** (S1)
3.25 **Better Call Saul** (S1)
4.20 **to 5.30** AM **The Making of the Mob: New York**

CBS Drama

147 197 71 134

9.00 AM **Medium** 12/16. (S1)
10.00 **ER** 14/25. (S1)
11.00 **The Love Boat** (S5)
12.05 PM **Judge Judy**
1.00 **Bonanza** (S12)
3.00 **Walker, Texas Ranger**
4.00 **Unsolved Mysteries**
6.00 **The Love Boat** (S5)
7.00 **CSI: NY** *Officer Blue:* 9/23. A mounted police officer is shot. (S1)
8.00 **Judge Judy**
9.00 **Medium** *Being Mrs O'Leary's Cow:* 13/16. A murderer could avert a disaster. (S1)
10.00 **CSI: NY** *Night, Mother:* 10/23. A sleepwalker is accused of a killing. (S1)
11.00 **The Love Boat** (S5)
12.05 AM **Judge Judy**
1.00 **ER** 15/25. (S1)
2.00 **Medium** As 9.00pm.
3.00 **CSI: NY** As 10.00pm.
4.00 **Father Dowling Mysteries** 3/13. (S2)
5.00 **to 6.00** AM **Walker, Texas Ranger**

CBS Justice

148 192 39 137

9.00 AM **Diagnosis Murder**
11.00 **Father Dowling Mysteries** (S3)
12.00 NOON **Perry Mason**
1.05 PM **Walker, Texas Ranger** (S4)
2.05 **CSI: Miami** 2/24. (S3)
3.00 **NCIS** 22/24. (S7)
4.00 **NCIS: Los Angeles** (S3)
5.00 **Father Dowling Mysteries** (S3)
6.00 **Perry Mason** (S6)
7.05 **CSI: Cyber** 13/13. (S1)
8.00 **Walker, Texas Ranger**
9.00 **Scorpion** *Fractured:* 17/25. A major earthquake hits the Los Angeles area. (S2)
10.00 **NCIS: Los Angeles** *Crimeleon:* 15/24. Two pharmaceutical executives are killed.(S3)
11.00 **NCIS** 1/24. (S11)
12.00 M'T **CSI: Miami** (S3)
1.00 AM **Scorpion** (S2)
2.00 **Gunsmoke** (S18)
3.05 **Bonanza**
4.50 **to 6.00** AM **Mission: Impossible**

CBS Reality

146 148 66 135

9.00 AM **Judge Judy**
1.00 PM **Judge Judy**
7.00 **Medical Detectives**
8.00 **48 Hours: Mystery** A girl decides to end an abusive relationship.
9.00 **Murder By the Sea** A secret love triangle led to Jack Campbell murdering his love rival.
10.00 **Donal MacIntyre's Murder Files** New edition The murder of Tom ap Rhys Pryce.
11.00 **Wives with Knives**
12.00 M'T **Snapped: Killer Couples**
1.00 AM **Murder By the Sea**
2.00 **Donal MacIntyre's Murder Files**
3.00 **Crime and Punishment**
3.50 **Hoarders: Family Secrets**
4.40 **Donal MacIntyre: Unsolved**
5.30 **to 6.00** AM **Bondi Rescue**

+1 hour 246 201 67 136

Challenge

151 164 46 146

7.00 AM **Dale's Supermarket Sweep** Double bill.
8.00 **Family Fortunes**
9.00 **The Chase**
10.00 **Bruce's Price Is Right**
11.00 **Catchphrase**
12.00 NOON **Wheel of Fortune** Double bill.
1.00 PM **Family Fortunes**
2.00 **Weakest Link**
3.00 **The Chase**
4.00 **Take Your Pick**
5.00 **Bullseye**
6.00 **Weakest Link**
8.00 **Pointless Celebrities**
9.00 **The Chase** Quiz show hosted by Bradley Walsh.
10.00 **Who Wants to Be a Millionaire?**
11.00 **Bullseye**
12.00 M'T **The Chase**
1.00 AM **The Chase**
2.00 **The Chase**
3.00 **Weakest Link**
4.00 **to 6.00** AM **Golden Balls**

+1 hour 251 230 147

Comedy Central Extra

127 182 308

6.00 AM **Friends** (S7)
7.00 **Teleshopping**
9.00 **Friends**
11.00 **Wipeout USA**
12.00 NOON **Most Ridiculous**
12.30 PM **Most Ridiculous**
2.00 **Bob's Burgers** (S3)
4.00 **Impractical Jokers**
5.00 **Impractical Jokers: Top 10** Memorable moments.
6.00 **Bob's Burgers** (S2&3)
8.00 **Fresh Prince of Bel Air**
9.00 **Lee Evans Live from the West End**
10.30 **Friends** (S2)
11.00 **South Park** (S8)
12.00 M'T **Jimmy Carr: Telling Jokes**
2.00 AM **Russell Howard's Good News Extra**
3.00 **Russell Howard Live: Dingledodies**
3.50 **Detroiters** (S2)
4.10 **TripTank** (S2)
4.30 **Bob's Burgers** (S3)
5.15 **to 6.00** AM **Wipeout USA**

+1 hour 227

E!

123 123 834 140 139 321 386

7.00 AM **News**
8.00 **Keeping Up with the Kardashians**
10.00 **Kourtney & Kim Take New York**
11.00 **News: Daily Pop**
12.00 NOON **Relatively Nat & Liv** Reality show.
1.00 PM **Keeping Up with the Kardashians**
3.00 **Dating: No Filter**
4.00 **Botched**
5.00 **Keeping Up with the Kardashians**
7.00 **News** Showbiz news.
8.00 **Keeping Up with the Kardashians**
9.00 **Dating: No Filter**
10.00 **Hollywood Medium with Tyler Henry**
11.00 **Nightly Pop** New edition
11.30 **Ladygang**
12.00 M'T **Keeping Up with the Kardashians**
1.00 AM **Flip It Like Disick**
2.00 **Teleshopping**
3.00 **Keeping Up with the Kardashians**
4.00 **to 5.00** AM **News**

Food Network

140 278 41 148

6.00 AM **Jamie's 30 Minute Meals** A papaya platter.
6.25 **Giada at Home**
9.00 **The Pioneer Woman**
11.00 **The Great British Bake Off**
12.00 NOON **How to Cook**
1.00 PM **Cake Wars: Halloween** New edition
2.00 **James Martin's Brittany**
3.00 **Jamie's 30 Minute...**
4.00 **The Pioneer Woman**
6.00 **Delia's How to Cook**
7.00 **The Great British Bake Off** Three types of tart.
8.00 **My Greatest Dishes**
9.00 **Jack Stein: Inside The Box** New editions
10.00 **Diners, Drive-Ins, And Dives** New editions
11.00 **Diners, Drive-Ins, And Dives** Double bill.
12.00 M'T **Mystery Diners**
1.00 AM **Restaurant: Impossible**
2.00 **to 3.00** AM **Mystery Diners**

+1 hour 240 149

Lifetime

187 208 329 384

7.00 AM **Judge Judy**
1.00 PM **Storage Wars**
2.00 **Million Dollar Decorators**
3.00 **Flipping Vegas**
4.00 **Little Women: Couples Retreat** A couple conclude the retreat is more than their relationship can handle.
5.00 **Hardcore Pawn**
6.00 **Custom Built**
7.00 **Judge Judy** Four back-to-back editions.
9.00 **Hoarders** New edition A couple facing prison for their clutter.
11.00 **Storage Wars** The buyers head to Huntington Beach for a night-time auction. **11.30** Rene brings his dad to the auction, leading to comical developments.
12.00 M'T **Hardcore Pawn**
1.00 AM **Hoarders**
3.00 **to 4.00** AM **Hardcore Pawn**

Paramount Network

153 188 187 54 132

9.00 AM **The Office (US)**
9.55 **Lost Letter Mysteries: Lost Without You**
11.45 **FILM Deadly Duplicate** Thriller. (2018, PG) ★★
1.35 PM **Murder, She Baked: Just Desserts** Mystery.
3.25 **FILM Stalked: Julie's Story** Thriller. (2019) ★★
5.05 **Concrete Evidence: A Fixer Upper Mystery** Crime drama starring Jewel Kilcher.
7.00 **House** (S1)
8.55 **Access**
9.00 **Marvel's Agent Carter** *The Iron Ceiling:* 5/8. Peggy is finally trusted with a mission. **10.00** *A Sin to Err:* 6/8. Peggy learns the truth about Leviathan. (S1)
10.55 **Impractical Jokers**
11.55 **The Mick** (S1)
12.50 AM **Sleepy Hollow** (S1)
2.35 **Now That's Funny!** (S2)
5.00 **Neighbours**
5.25 **to 6.00** AM **Home and Away**

Quest

144 144 831 169 12 114 172

6.00 AM **Alien Encounters**
7.00 **EFL on Quest**
8.30 **Deadliest Drivers**
9.00 **Outback Truckers**
10.00 **Wheeler Dealers**
11.00 **Chasing Classic Cars**
12.00 NOON **Alien Encounters**
1.00 PM **Aussie Gold Hunters**
2.00 **Deadliest Catch**
3.00 **Gold Divers**
4.00 **Salvage Hunters**
5.00 **Outback Truckers**
6.00 **Wheeler Dealers: On the Road**
7.00 **Aussie Gold Hunters**
8.00 **Salvage Hunters**
9.00 **Fifth Gear** New edition
10.00 **Extreme Car Hoarders** New edition
11.00 **Bennetts British Superbikes**
12.00 M'T **Wheeler Dealers: On the Road**
1.00 AM **Chasing Classic Cars**
2.00 **Wheels That Fail**
3.00 **Destroyed in Seconds**
4.00 **to 6.00** AM **Highlights**

+1 hour 244 213 76 168

Quest Red

149 170 38 169

6.00 AM **Say Yes to the Dress**
6.25 **Say Yes... Atlanta**
7.00 **Bondi Vet**
8.00 **Animal Cops Phoenix**
10.00 **Money for Nothing**
11.00 **Forensic Files**
12.00 NOON **Disappeared**
1.00 PM **Say Yes to the Dress: Bridesmaids**
2.00 **Say Yes to the Dress**
4.00 **Say Yes... UK**
5.00 **Say Yes... Atlanta**
6.00 **Salvage Hunters**
7.00 **Money for Nothing**
8.00 **My 600lb Life**
9.00 **The Krays: The Prison Years**
10.00 **Crimes That Shook the World**
11.00 **FBI Files**
12.00 M'T **Forensic Detectives**
1.00 AM **Copycat Killers**
2.00 **Murder Comes to Town**
3.00 **FBI Files**
3.50 **Animal Cops Philadelphia**
4.40 **to 6.00** AM **Highlights**

+1 hour 249 78 170

Really

142 128 17 160

6.00 AM **Escape to the Country** In Dorset.
7.00 **Teleshopping**
8.00 **Homes Under the Hammer** Double bill.
10.00 **Countryside 999**
11.00 **Celebrity Antiques Road Trip**
12.00 NOON **Escape to the...**
2.00 PM **Fantasy Homes by the Sea**
3.00 **Homes Under the Hammer** In Derbyshire.
4.00 **Ghost Adventures**
6.00 **Celebrity Antiques Road Trip**
7.00 **Antiques Road Trip**
9.00 **Ghost Adventures**
10.00 **Ghosts of Morgan City**
11.00 **Paranormal 911**
12.00 M'T **Most Haunted**
1.00 AM **Paranormal Investigators**
2.00 **Teleshopping**
4.00 **Cold Justice**
4.45 **Ghost Adventures**
5.30 **to 6.00** AM **The Other Side**

Sky Crime

121 121 819 136 135

6.00 AM **Highlights**
9.00 **Police Ten 7**
10.00 **Road Wars**
11.00 **Law & Disorder**
12.00 NOON **Customs UK**
1.00 PM **Snapped**
2.00 **Canada's Front Line**
4.00 **Stop, Search, Seize**
5.00 **Road Wars**
6.00 **Brit Cops: Frontline Crime UK**
7.00 **Banged Up Abroad** A man caught selling alcohol in Saudi Arabia.
8.00 **Murders That Shocked the Nation**
9.00 **In Ice Cold Blood**
10.00 **Snapped** New edition
11.00 **World's Most Evil Killers**
12.00 M'T **Banged Up Abroad**
1.00 AM **The Mark of a Killer**
2.00 **Snapped**
3.00 **Murders That Shocked the Nation**
4.00 **Police Ten 7**
5.00 **to 6.00** AM **Motorway Patrol**

+1 hour 221 207

Sony Crime

179 193 143

7.00 AM **Bizarre Murders**
8.00 **48 Hours: Mystery**
10.00 **Fatal Attraction**
11.00 **Body of Evidence**
1.00 PM **Speeders**
7.00 **Speeders** Officer Williams pulls over a car full of Italian tourists. **7.30** Officer Olson pulls over a couple of teens. **8.00** A wedding planner is pulled over. **8.30** A speeder reveals that he's also an unrepentant cheater.
9.00 **Bait Car** Double bill.
10.00 **Assassins: Ireland's Contract Killers** A profile of the assassin, Michael Boyle.
11.00 **Speeders** Double bill.
12.00 M'T **Fatal Attraction**
1.00 AM **Deadly Women**
2.00 **Deadly Women**
3.00 **Body of Evidence**
3.30 **to 4.00** AM **Body of Evidence**

+1 hour 279

5SELECT

159 152 55 133

9.00 AM **Access**
9.10 **Benefits Britain: Life on the Dole**
10.00 **Nightmare Tenants, Slum Landlords**
11.00 **The Dog Rescuers**
12.05 PM **FILM Marry Me at Christmas** Drama. (2017, PG, 90min) ★★
1.55 **GPs: Behind Closed Doors** Double bill.
4.00 **The Yorkshire Vet**
5.00 **The Dog Rescuers**
6.00 **GPs: Behind Closed Doors** Double bill.
8.00 **The Yorkshire Vet**
9.00 **World War II in Numbers**
10.00 **London: 2,000 Years of History**
11.00 **Hitler's Secret Underground Factory**
12.00 M'T **Nightmare Tenants, Slum Landlords**
1.00 AM **Young Benefits Life**
2.00 **Who Killed the Princes in the Tower?**
3.55 **to 4.00** AM **Access**

5Spike

150 154 31 141

9.00 AM **The A-Team**
11.00 **Police Interceptors**
12.00 NOON **Can't Pay? We'll Take It Away!**
1.55 PM **Trucking Hell**
2.55 **Traffic Cops**
5.00 **The A-Team** Double bill of episodes. (S3)
7.00 **Police Interceptors** A failure to stop turns into a kidnapping. **8.00** The police helicopter pursues an armed robber.
9.00 **Car Crash TV** Events caught on film by dashboard-mounted cameras.
10.00 **FILM Driven to Kill** Action thriller starring Steven Seagal and Dmitry Chepovetsky. (2009, 18, 94min) ★★
12.05 AM **Banged Up Abroad**
1.05 **The Virginian: Men from Shiloh**
2.50 **to 3.00** AM **Access**

+1 hour 250

TLC

133 133 827 167 323 377

6.00 AM **Say Yes to the Dress: Bridesmaids**
8.00 **Say Yes... UK**
9.00 **Say Yes to the Dress**
10.00 **Curvy Brides Boutique**
11.00 **Say Yes... Ireland**
12.00 NOON **Say Yes to the Dress: Atlanta**
2.00 PM **Dr Pimple Popper**
3.00 **Good Bones**
4.00 **Say Yes... Ireland**
5.00 **Curvy Brides Boutique**
6.00 **Say Yes to the Dress**
7.00 **Say Yes... UK**
8.00 **90 Day Fiance: The Other Way** New edition
9.00 **Dr Pimple Popper**
10.00 **Body Bizarre**
11.00 **Olivia & Alex: Happily Ever After**
12.00 M'T **90 Day Fiance: The Other Way**
1.00 AM **Dr Pimple Popper**
2.00 **Body Bizarre**
3.00 **Olivia & Alex...**
4.00 **Dr Pimple Popper**
5.00 **to 6.00** AM **Cake Boss**

+1 hour 233 172

★★★★★ Excellent ★★★★ Very Good ★★★ Good ★★ Average ★ Poor

Discovery

125 125 822 250 322 376

6.00 AM **Outback Truckers**
7.00 **Airplane Repo**
8.00 **Incredible Engineering Blunders: Fixed**
9.00 **Treasure Quest**
10.00 **Truth Behind The Moon Landing** Conspiracy theories.
11.00 **Wheeler Dealers**
12.00 NOON **Gold Rush**
1.00 PM **Alaska: The Last Frontier**
2.00 **UFOs: The Lost Evidence**
3.00 **Yukon Men**
4.00 **Kindig Customs**
5.00 **Garage Rehab**
6.00 **Fast N' Loud** A Chevy Nomad.

9.00 **Naked and Afraid XL**

7.00 **Gold Rush** Despite a rough start, the Hoffman crew is finally running paydirt on the new Buckland claim.

8.00 **Combat Dealers** Military equipment collector Bruce Crompton flogs a World War Two tank destroyer to a museum.

9.00 **Naked and Afraid XL** New edition Tensions rise between teams as they get territorial over hunting ground.

10.00 **Finding Escobar's Millions** New edition Chris and Jerry head off to explore cocaine labs and secret hideouts.

11.00 **Alaska: The Last Frontier** Eve and Jane go hunting.
12.00 M'T **Naked and Afraid XL**
1.00 AM **Finding Escobar's Millions** As 10.00pm.
2.00 **Street Outlaws**
3.00 **Naked and Afraid XL**
3.50 **Deadliest Catch**
5.30 **to 6.00** AM **How It's Made**

+1 hour 225 258

Animal Planet

162 162 836 251 325 378

6.00 AM **Dr Jeff: Extra Dose**
8.00 **Animal Cops Houston**
10.00 **Bondi Vet** Tim deals with an angry snapping turtle.
11.00 **Pit Bulls & Parolees**
1.00 PM **Dr Jeff: Extra Dose**
3.00 **My Cat from Hell**
4.00 **Edge of Alaska** The city in the mountain is within reach.
5.00 **Big Cat Tales** The Marsh Pride is missing after a skirmish with the nomad lions.
6.00 **Bondi Vet** A young alpaca is suffering from stress and shock after bushfires.

8.00 **The Vet Life**

7.00 **Animal Cops Houston** A dog is found hanging by its neck in a yard, and there is a rush to reunite puppies with their mother.

8.00 **The Vet Life** Series finale The vets make a house call to a llama, and Dr Ross extracts 14 teeth from a mini poodle.

9.00 **Edge of Alaska** Neil Darish lies low after announcing his plan to develop the motherlode into a mine tour.

10.00 **Animal Cops Houston** An investigator tries to persuade the owner of an animal shelter for 600 dogs to reduce numbers.

11.00 **Pit Bulls & Parolees**
12.00 M'T **Mountain Monsters**
1.00 AM **Animal Cops Houston**
2.00 **The Vet Life** As 8.00pm.
3.00 **Jeremy Wade's Dark Waters**
3.50 **Crikey! It's the Irwins**
4.40 **How Do Animals Do That**
5.10 **to 6.00** AM **Treehouse Masters**

+1 hour 262 259

Nat Geographic

129 129 824 266 268 317 373

8.00 AM **Car SOS**
10.00 **Air Crash Investigation**
12.00 NOON **Nazi Secrets**
1.00 PM **Nazi Megastructures: Russia's War** Artefacts from Hitler's invasion of Russia.
2.00 **Nazi Megastructures** The world's largest battleship.
3.00 **WW2: Hell Under the Sea** The Cuban missile crisis.
4.00 **Car SOS** Double bill.
6.00 **Air Crash Investigation** Korean Air Cargo Flight 8509's accident near Stansted in 1999.

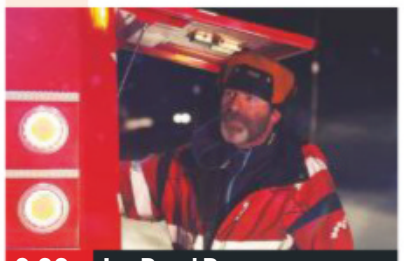

9.00 **Ice Road Rescue**

7.00 **Air Crash Investigation** Experts investigate the crash of United Airlines Flight 173 in Oregon, in which 10 people died.

8.00 **Wicked Tuna: North v South** New edition Hot Tuna is firmly on top, but a small underdog is providing competition.

9.00 **Ice Road Rescue** New edition Thord tries to rescue a carpenter, only to find he is not equipped for the task.

10.00 **Alaska State Troopers** New edition A wild lynx preys on the community's pets – which the troopers fear may attack children.

11.00 **Air Crash Investigation** A shocking discovery threatens Russia's aviation system.
12.00 M'T **Airport Security: Brazil** A woman smuggles cocaine inside packets of hair bleach.
1.00 AM **Border Wars** Highlights from the series.
2.00 **to 5.00** AM **Car SOS**

+1 hour 229 267

History

130 130 825 270 327 379

6.00 AM **American Pickers**
8.00 **Pawn Stars**
9.00 **Mountain Men**
10.00 **Ancient Aliens**
11.00 **Pawn Stars**
12.00 NOON **Forged in Fire**
1.00 PM **Mega Transports**
2.00 **American Pickers**
3.00 **Storage Wars** Four editons.
5.00 **Pawn Stars** Items include an original Beach Boys surfboard. **5.30** A spaceship toilet seat.
6.00 **American Pickers** The guys put thousands on the line.

10.00 **Alone: Arctic**

7.00 **Forged in Fire** Bladesmiths battle it out to recreate one of Japan's deadliest swords – the Nagamaki.

8.00 **Pawn Stars** New edition Excerpts from the first Continental Congress, and wreckage from the Hindenburg disaster.

9.00 **Forged in Fire** New edition The bladesmiths must create a san mai billet in their most complex challenge yet.

10.00 **Alone: Arctic** New edition There's a small win for the group members when they secure some food.

11.00 **Forged in Fire: Knife or Death** The battle for the $20,000 rages on.
12.00 M'T **Nazis: Ultimate Evil** Hitler's administrative network.
1.00 AM **Pawn Stars** As 8.00pm.
2.00 **Mega Transports**
3.00 **Ancient Aliens**
4.00 **to 6.00** AM **Storage Wars**

+1 hour 230 271

Yesterday

155 129 25 159

6.00 AM **Forbidden History**
8.00 **Time Team**
10.00 **Nazi Hunters** As 6.00pm.
11.00 **Impossible Engineering**
12.00 NOON **Train Truckers**
1.00 PM **Time Team**
2.00 **Alaska: Earth's Frozen Kingdom** The short summer.
3.00 **Wonders of the Monsoon**
4.00 **World's Greatest Palaces** New edition As 11.00pm.
5.00 **Impossible Engineering**
6.00 **Nazi Hunters** Tracking down wanted Gestapo officers.

8.00 **Steam Train Britain**

7.00 **Train Truckers** The crew visits Germany to collect a maintenance machine so large it will need to be loaded onto two trucks.

8.00 **Steam Train Britain** New edition Stephen Greig tries to ensure all goes to plan ahead of the opening of a new station.

9.00 **Abandoned Engineering** New edition A formerly luxurious and strategic mountain-top villa on the island of Rhodes.

10.00 **Underground Worlds** Tunnels underneath a tiny French village which contain mysteries from several historical eras.

11.00 **World's Greatest Palaces** Peles Castle in Romania, which was built in a medieval style in 1914 but is filled with technological innovations.
12.00 M'T **Impossible Engineering**
1.00 AM **Nazi Hunters** As 6.00pm.
2.00 **to 3.00** AM **Forbidden History**

+1 hour 255 200

Thursday

7 PM

8 PM

9 PM

10 PM

Disc. History

171 257

6.00 AM **Expedition Unknown**
7.00 **Ultimate Weapons**
8.00 **Secrets of the Arsenal**
9.00 **American Revolution**
10.00 **Extreme Engineering**
11.00 **Ultimate Weapons**
12.00 NOON **Blowing Up...**
1.00 PM **Expedition Unknown**
2.00 **Mysteries at the...**
3.00 **Secrets of the Arsenal**
4.00 **American Revolution**
5.00 **Extreme Engineering**
6.00 **Blowing Up History**
7.00 **Mysteries at the Museum**
8.00 **Expedition Unknown**
9.00 **Mummy Detective**
10.00 **The Unexplained Files**
11.00 **Ten Ways**
12.00 M'T **Expedition Unknown**
1.00 AM **Mummy Detective**
2.00 **The Unexplained Files**
3.00 **Ten Ways**
4.00 **Blowing Up History**
5.00 **to 6.00** AM **Mysteries at the Museum**

+1 hour 271 261

Eden

166 245 247 315 389

9.00 AM **Trust Me I'm a Vet**
10.00 **Ten Deadliest Snakes**
11.00 **Life in the Undergrowth**
12.00 NOON **The Blue Planet**
1.00 PM **Animal Super Parents**
2.00 **Ten Deadliest Snakes**
3.00 **Jungle Planet**
4.00 **Trust Me I'm a Vet**
5.00 **Animal Super Parents**
6.00 **Life in the Undergrowth**
7.00 **Trust Me I'm a Vet**
8.00 **The Blue Planet**
9.00 **Nature's Miracle Orphans**
10.00 **Animal Super Parents**
11.00 **Life in the Undergrowth**
12.00 M'T **The Blue Planet**
1.00 AM **Nature's Miracle Orphans**
2.00 **Jungle Planet**
3.00 **Animal Super Parents**
3.50 **Ten Deadliest Snakes**
4.40 **Life in the Undergrowth**
5.30 **to 6.00** AM **Jungle Planet**

+1 hour 266 246

WILD

165 165 839 264 265 318 374

8.00 AM **Monster Fish**
9.00 **Africa's Deadly Eden**
10.00 **Into the Okavango**
12.00 NOON **Snakes in the City**
1.00 PM **Legend of the Giant Squid**
2.00 **Squid v Whale**
3.00 **Whales of the Deep**
4.00 **Monster Fish**
6.00 **Caught in the Act**
7.00 **Snakes in the City**
8.00 **Deadly Dozen** Snake species native to Africa.
9.00 **Cave Crocs of Gabon** The discovery of a community of dwarf crocodiles living in Gabon's Abanda Caves.
10.00 **Wild Nordic** Exploring the far north of Finland.
11.00 **Antarctica**
12.00 M'T **Animals Gone Wild**
2.00 AM **Snakes in the City**
3.00 **Legend of the Giant Squid** Ocean giants.
4.00 **to 5.00** AM **Squid v Whale**

History 2

163 273 330 390

8.00 AM **The Universe: Ancient Mysteries Solved** Documentary.
10.00 **Cities of the Underworld**
11.00 **Monsterquest**
12.00 NOON **Ancient Aliens**
2.00 PM **Sean Bean on Waterloo** See 10.00pm.
3.00 **The Universe: Ancient Mysteries Solved**
5.00 **Dead Men's Secrets**
7.00 **Monsterquest**
8.00 **Cities of the Underworld** Tracing the Mafia's roots in Sicily.
9.00 **Ancient Aliens** Bird-like figures that practised medical science.
10.00 **Sean Bean on Waterloo** The actor concludes his study of the battle.
11.00 **The Colour of War**
12.00 M'T **Monsterquest**
1.00 AM **Ancient Aliens**
3.00 **Sean Bean on Waterloo**
4.00 **to 5.00** AM **Dead Men's Secrets**

PBS America

174 276 91 155

8.00 AM **Henry VIII: Mind of a Tyrant**
9.10 **Steven Raichlen's Project Fire**
10.20 **The First World War**
11.35 **Henry VIII: Mind of a Tyrant**
12.40 PM **The Crusades**
1.50 **Steven Raichlen's Project Fire**
3.00 **The First World War**
4.15 **Henry VIII: Mind of a Tyrant**
5.20 **The Crusades**
6.35 **Steven Raichlen's Project Fire** Double bill.
7.50 **Timewatch: The Crusaders' Lost Fort**
9.00 **The First World War**
10.10 **Henry VIII: Mind of a Tyrant** How the Tudor king made England more independent.
11.20 **Timewatch: The Crusaders' Lost Fort**
12.20 AM **The First World War**
1.30 **to 2.00** AM **Walks Around Britain**

CI

156 156 835 209 328 380

6.00 AM **The First 48**
8.00 **Homicide Hunter**
10.00 **Unusual Suspects**
11.00 **Homicide: Hours to Kill**
12.00 NOON **Crimes That Shook Britain**
1.00 PM **A Town & Country Murder**
2.00 **Buried in the Backyard**
3.00 **Homicide Hunter**
4.00 **Unusual Suspects**
5.00 **Homicide: Hours to Kill**
6.00 **The First 48**
7.00 **Homicide Hunter**
8.00 **Killer In Plain Sight**
9.00 **The First 48**
10.00 **Homicide Squad: Atlanta**
11.00 **Homicide Hunter**
12.00 M'T **Darkest Taboos**
1.00 AM **A Town & Country Murder**
2.00 **The First 48**
3.00 **Homicide Hunter**
4.00 **Unusual Suspects**
5.00 **to 6.00** AM **Homicide: Hours to Kill**

+1 hour 256 222

SKY HD SD | VIRGIN HD | FREEVIEW HD | FREESAT HD | BT HD

THURSDAY Films

Thursday

Sky Premiere

301 301 842 401 501

6.00 AM **Toys & Pets** As 4.00pm.
8.00 **Hotel Mumbai: Special**
8.30 **How to Train Your Dragon: The Hidden World** As 6pm.
10.30 **Goosebumps 2: Haunted Halloween** As 8.00pm.
12.15 PM **PREMIERE Old Boys**
2.00 **Bernie the Dolphin** Adventure. (2018, U, 88min) ★★
3.45 **The Top Ten Show 2019**
4.00 **Toys & Pets** Animation. (2017)
6.00 **How to Train Your Dragon: The Hidden World** (2019)

9.40 Old Boys

8 PM

8.00 **Goosebumps 2: Haunted Halloween** Comedy sequel starring Madison Iseman. A group of youngsters unleash all manner of monsters from an unpublished book. (2018, PG, 90min) ★★
SEX ●●● VIOLENCE ●●● LANG ●●●

9 PM

9.40 **PREMIERE Old Boys** Comedy with Alex Lawther. A pupil helps the school hero chase the daughter of a visiting teacher. (2018, 12, 96min) ★★★★
See review, page19
SEX ●●● VIOLENCE ●●● LANG ●●●

10 PM

11 PM

11.25 **The Old Man & the Gun** Comedy starring Robert Redford and Casey Affleck. (2018, 12, 93min) ★★★★
1.10 AM **Becks** Drama starring Lena Hall and Mena Suvari. (2017, 15, 98min) ★★★
2.50 **Transference** Thriller. (2019, 15, 102min) ★★
4.40 **to 6.15** AM **Bernie the Dolphin** As shown at 2.00pm.

+1 hour 312 412

Sky Disney

305 305 846 405 505

6.25 AM **Beverly Hills Chihuahua 2**
8.00 **Aladdin** As shown at 4.35pm.
9.35 **Up** As shown at 6.15pm.
11.20 **101 Dalmatians** Comedy. (1996, U, 102min) ★★★★
1.10 PM **A Wrinkle in Time** Family fantasy, as shown at 10.35pm.
3.10 **The Jungle Book** Animation. (1967, U, 78min) ★★★★★
4.35 **Aladdin** Animated fantasy. (1992, U, 90min) ★★★★★
6.15 **Up** Animated comedy. (2009, U, 92min) ★★★★★

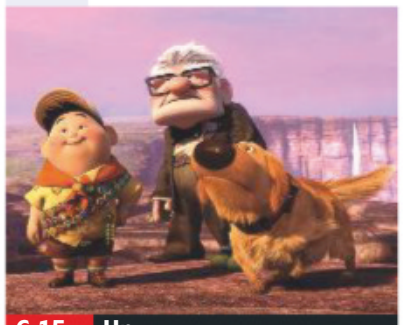
6.15 Up

8.00 **The Lone Ranger** Western adventure comedy starring Johnny Depp, Armie Hammer and Tom Wilkinson. Texas lawman John Reid encounters Comanche outcast Tonto, who inspires him to reinvent himself as masked vigilante The Lone Ranger. (2013, 12, 150min) ★★★
SEX ●●● VIOLENCE ●●● LANG ●●●

10.35 **A Wrinkle in Time** Fantasy starring Storm Reid and Oprah Winfrey. (2018, PG, 109min) ★★
SEX ●●● VIOLENCE ●●● LANG ●●●

12.30 AM **The Love Bug** Comedy. (1968, U, 107min) ★★★
2.30 **The Aristocats** Animation. (1970, U, 78min) ★★★★★
3.55 **Beverly Hills Chihuahua 2** Canine comedy sequel with the voices of George Lopez. (2011, U, 80min) ★
5.30 **to 6.50** AM **The Hunchback of Notre Dame II** Animated sequel. (2002, U, 63min) ★★

Sky Animation

306 306 847 406 506

6.40 AM **Planes** As 12.25am.
8.20 **Spider-Man: Into the Spider-Verse** As 7.00pm.
10.20 **The Incredibles** As 5.00pm.
12.20 PM **Teen Titans Go! To the Movies** Animation. (2018)
1.50 **Hercules** As 10.45pm.
3.30 **Dr Seuss' The Lorax** (2012)
5.00 **The Incredibles** Animation. (2004, U, 120min) ★★★★★
7.00 **Spider-Man: Into the Spider-Verse** Animation. (2018, PG, 117min) ★★★★

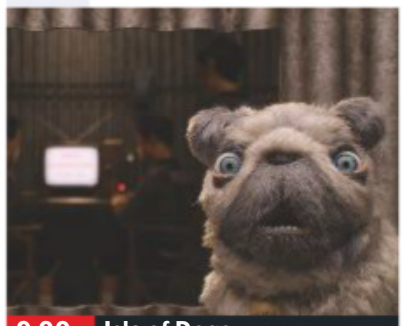
9.00 Isle of Dogs

Spider-Man: Into the Spider-Verse (film started at 7.00pm)
SEX ●●● VIOLENCE ●●● LANG ●●●

9.00 **Isle of Dogs** Stop-motion animation featuring the voice of Bryan Cranston. A 12-year-old goes on a mission to rescue his furry companion when all dogs are banished. (2018, PG, 101min) ★★★★
SEX ●●● VIOLENCE ●●● LANG ●●●

10.45 **Hercules** Animated adventure featuring the voice of Tate Donovan. (1997, U, 92min) ★★★★
SEX ●●● VIOLENCE ●●● LANG ●●●

12.25 AM **Planes** Animated comedy. (2013, U, 88min) ★★
2.05 **The Oddsockeaters** Animated adventure. (2016, PG, 83min) ★★★
3.40 **Isle of Dogs** As 9.00pm.
5.30 **to 7.10** AM **Racetime** Animated adventure. (2018, U, 89min) ★★★

Sky Action

307 307 848 407 507

6.00 AM **Captain America: The First Avenger** As 3.30pm.
8.15 **Black Panther** As 5.40pm.
10.45 **Avengers: Infinity War** Fantasy, as shown at 8.00pm.
1.25 PM **Ant-Man and the Wasp** As shown at 10.35pm.
3.30 **Captain America: The First Avenger** Action fantasy. (2011, 12, 123min) ★★★
5.40 **Black Panther** Adventure with Chadwick Boseman. (2018, 12, 134min) ★★★★

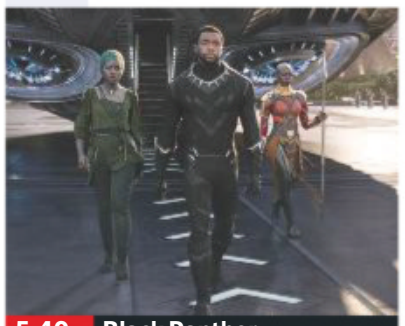
5.40 Black Panther

8.00 **Avengers: Infinity War** Fantasy adventure starring Robert Downey Jr, Chris Hemsworth, Josh Brolin and Benedict Cumberbatch. When Thanos attempts to obtain powerful stones to execute an insane plan, the Avengers and their allies join forces to stop him. (2018, 12, 149min) ★★★
SEX ●●● VIOLENCE ●●● LANG ●●●

10.35 **Ant-Man and the Wasp** Fantasy adventure starring Paul Rudd and Evangeline Lilly. (2018, 12, 118min) ★★★★
SEX ●●● VIOLENCE ●●● LANG ●●●

12.40 AM **Battle: Los Angeles** Sci-fi adventure with Aaron Eckhart and Michelle Rodriguez. (2011, 12, 116min) ★★★
2.55 **Hellboy II: The Golden Army** Comic-book horror fantasy. (2008, 12, 119min) ★★★★
5.00 **to 6.00** AM **Sky Cinema Preview**

Sky Comedy

308 308 849 408 508

7.10 AM **The Nutty Professor**
9.00 **Pretty Woman** Romance. (1990, 15, 117min) ★★★★
11.00 **Shanghai Noon** Comedy. (2000, 12, 109min) ★★★
12.55 PM **Shanghai Knights** Comedy. (2003, 12, 109min) ★★
2.55 **Big Daddy** (1999, 12) ★★★
4.30 **The Nutty Professor** Comedy. (1996, 12, 95min) ★★★
6.10 **Nutty Professor II: The Klumps** Comedy sequel. (2000, 12, 105min) ★★★

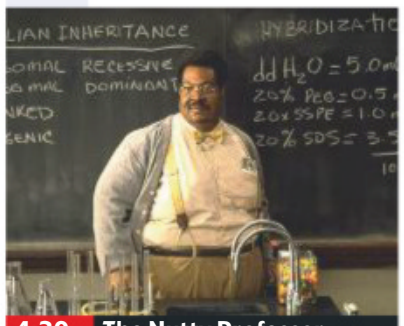
4.30 The Nutty Professor

8.00 **Meet the Parents** Comedy starring Robert De Niro and Ben Stiller. A neurotic male nurse's efforts to impress his girlfriend's father disastrously backfire. With Teri Polo and Blythe Danner. (2000, 12, 108min) ★★★★
SEX ●●● VIOLENCE ●●● LANG ●●●

10.00 **Date Night** Comedy starring Steve Carell, Tina Fey and Mark Wahlberg. (2010, 15, 87min) ★★★
SEX ●●● VIOLENCE ●●● LANG ●●●

11.35 **Jackass 3** Slapstick comedy sequel with Johnny Knoxville. (2010, 15, 93min) ★★
1.15 AM **Beverly Hills Cop 3** Comedy thriller sequel starring Eddie Murphy. (1994, 15, 104min) ★★
3.05 **A Bad Idea Gone Wrong** Comedy starring Matt Jones. (2017, 15, 85min) ★★★★
4.40 **to 6.30** AM **Clue** Comedy murder mystery starring Tim Curry. (1985, PG, 90min) ★

primetime

Sky Hits

303 303 844 403 503

6.30 AM **Alpha** (2018) ★★★
8.15 **Robin Hood** (2010) ★★★
10.40 **Big** Comedy. (1988) ★★★★★
12.30 PM **The Girl in the Spider's Web** Thriller. (2018, 15, 115min) ★★★
2.30 **Prince of Persia: The Sands of Time** Fantasy. (2010, 12) ★★★
4.30 **A Dog's Way Home** Adventure. (2019, PG, 96min) ★★★
6.15 **Shaun of the Dead** Comedy. (2004, 15, 99min) ★★★★

8.00 **Hot Fuzz** Thriller spoof starring Simon Pegg and Nick Frost. An overachieving London police officer is transferred to a sleepy rural town and investigates a string of bizarre murders. (2007, 15, 115min) ★★★★★
10.00 **The World's End** Sci-fi comedy starring Simon Pegg and Nick Frost. An epic pub crawl takes a very bizarre turn for five former friends. With Paddy Considine and Martin Freeman. (2013, 15, 109min) ★★★★

11.55 **Fast & Furious 6** Action thriller sequel starring Vin Diesel. (2013, 12, 128min) ★★★
2.10 AM **I, Robot** Thriller with Will Smith and Bridget Moynahan. (2004, 12, 115min) ★★★★
4.15 **to 6.00** AM **A Dog's Way Home** As shown at 4.30pm.

Sky Greats

304 304 845 404 504

6.15 AM **Flight of the Phoenix**
8.20 **Butch Cassidy and the Sundance Kid** As 6.00pm.
10.20 **Armageddon** As 8.00pm.
1.00 PM **Once Upon a Time in the West** (1968) ★★★★★
4.00 **Flight of the Phoenix** Drama. (2004, 12, 113min) ★★★
6.00 **Butch Cassidy and the Sundance Kid** Western. (1969, PG, 112min) ★★★★★

8.00 **Armageddon** Sci-fi action adventure starring Bruce Willis. An oil driller and his team of roughnecks try to intercept and destroy a giant asteroid that is on a collision course with Earth. (1998, 12, 151min) ★★
10.35 **Face/Off** Action thriller starring John Travolta and Nicolas Cage. An FBI agent has the face of a comatose terrorist grafted on to his own in order to assume the man's identity. With Joan Allen. (1997, 18, 133min) ★★★★

1.00 AM **The Naked Gun 33⅓: The Final Insult** Spoof comedy sequel. (1994, 12, 83min) ★★★
2.25 **Videodrome** Surreal sci-fi thriller. (1982, 18, 88min) ★★★
3.55 **to 6.00** AM **The Sons of Katie Elder** Western adventure. (1965, U, 122min) ★★★

TCM Movies

315 415 416 512 526

6.00 AM **Hollywood's Best Film Directors** Triple bill.
7.45 **Gunman's Walk** (1958) ★★
9.50 **The Oklahoman** (1956) ★★
11.35 **The Wild and the Innocent** Western. (1959, PG) ★★
1.30 PM **Gunpoint** (1966) ★★
3.20 **Return of the Gunfighter** Western. (1966, U, 93min) ★★
5.25 **King of the Wild Stallions** Western. (1959, U, 76min) ★★

7.05 **The Cimarron Kid** Western starring Audie Murphy as an outlaw who is persuaded to give up his life of crime by his girlfriend. With Beverly Tyler. (1951, U, 84min) ★★
9.00 **Wild Bill** Director Walter Hill's Western biopic starring Jeff Bridges and Ellen Barkin. While ageing gunfighter Wild Bill Hickok recalls his turbulent life, the son of a spurned lover seeks revenge. With John Hurt. (1995, 15, 93min) ★★

11.05 **Dirty Harry** Police thriller. (1971, 18, 103min) ★★★★★
1.20 AM **Sahara** War drama. (1943, b/w, PG, 97min) ★★★
3.00 **to 6.00** AM **Hollywood's Best Film Directors**

+1 hour 316 417

Talking Pictures

328 445 81 306

6.00 AM **Dead Man's Evidence** ★★
7.15 **The Strange Love of Martha Ivers** Drama. (1946, b/w) ★★★
9.30 **The Lost Hours** (1952) ★★
11.00 **Stagecoach West** (S1)
12.00 NOON **Idol On Parade** (1959)
1.45 PM **Snow** Documentary.
2.00 **Rooms** Drama. (S1)
2.30 **Josephine and Men** (1955) ★★
4.30 **Target: The Corruptors**
5.30 **Robin's Nest**

6.00 **No Place for Jennifer** Drama with Janette Scott. A girl is caught in the middle of a legal battle when her parents divorce. (1949, b/w, PG, 90min) ★★
7.45 **Glimpses: Brighton In the 50s**
7.50 **The Edgar Wallace Mystery Theatre** *Clue of the New Pin.*
9.00 **The Human Jungle** 12/13. (S1)
10.00 **A Taste of Honey** Social drama starring Rita Tushingham as a teenager who becomes pregnant after an affair with a sailor. (1961, b/w, 12, 100min) ★★★

12.00 M'T **Tread Softly Stranger** Thriller. (1957, b/w, PG) ★★
1.45 AM **After the Ball** Musical biopic. (1957, U, 89min)
3.25 **The Gay Dog** Comedy. (1954, b/w, U, 89min) ★★
5.05 **to 6.00** AM **Great West End Theatres**

Horror

317 149 70 138

8.00 AM **seaQuest DSV** 10/24. (S1)
9.00 **Star Trek: Voyager** 17/26. (S2)
10.00 **Star Trek** 19/26. (S2)
11.00 **Reptisaurus** Sci-fi adventure. (2009, PG, 81min) ★★
1.00 PM **Monster!** Horror thriller. (1999, 15, 86min) ★★
3.00 **Sliders** 2/25. (S3)
4.00 **Virtual Nightmare** Sci-fi thriller. (2000, 12, 86min) ★★
6.00 **Star Trek** 20/26. (S2)

7.00 **Star Trek: Voyager** 18/26. (S2)
8.00 **Space 1999** 11/24. (S1)
9.00 **Flight 7500** Thriller with Ryan Kwanten. After an overnight flight is hit by turbulence, a dark supernatural force begins to torment the passengers. (2014, 15, 97min) ★★
10.35 **You're Next** Horror thriller with Sharni Vinson. Three masked assailants attack a family gathering, but one resourceful guest has the skills to fight back. (2011, 18, 93min) ★★★★

12.30 AM **The Colony** Sci-fi horror thriller starring Kevin Zegers. (2013, 18, 90min) ★★
2.25 **Severance** British horror comedy. (2006, 15, 96min) ★★
4.20 **to 4.30** AM **Horror Highlights**

+1 hour 318 202 139

★★★★★ Excellent ★★★★ Very Good ★★★ Good ★★ Average ★ Poor

Sky Thriller

309 309 850 409 509

6.05 AM **Jackals** Horror. (2017) ★★
7.35 **Black Butterfly** Thriller. (2017, 15, 90min) ★★★
9.15 **Spinning Man** (2018) ★★★
11.10 **Serpent** Thriller. (2016) ★★
12.50 PM **Gran Torino** Drama. (2008, 15, 116min) ★★★★
2.50 **The 15:17 to Paris** Thriller. (2018, 15, 94min) ★★★
4.35 **Blood Diamond** Thriller. (2006, 15, 143min) ★★★★
7.00 **White Boy Rick** Crime drama. (2018, 15, 111min) ★★★

7.00 White Boy Rick

7.00 **White Boy Rick** (film started at 7.00pm)

9.00 **Papillon** Drama starring Charlie Hunnam and Rami Malek. After being wrongfully convicted for the murder of a pimp, a man attempts to escape from the notorious penal colony on Devil's Island. With Michael Socha. (2017, 15, 133min) ★★★
SEX ●●● VIOLENCE ●●● LANG ●●●

11.20 **The Juror** Legal thriller starring Demi Moore and Alec Baldwin. (1996, 18, 118min) ★
1.20 AM **Con Air** Thriller starring Nicolas Cage and John Cusack. (1997, 18, 115min) ★★
3.25 **Knuckleball** Thriller starring Michael Ironside. (2018, 15, 89min) ★★★★
5.05 **to 6.50** AM **Deep Family Secrets** Thriller starring Angie Dickinson and Richard Crenna. (1997, PG, 89min) ★★

Sky Drama

310 310 851 410 510

6.00 AM **Final Score: Special**
6.30 **Phantom Thread** Drama. (2017, 15, 130min) ★★★★★
8.45 **The Hate U Give** As 5.45pm.
11.10 **A Star Is Born** As 8.00pm.
1.35 PM **Serenity** Thriller starring Matthew McConaughey. (2019, 15, 106min) ★★★
3.35 **Atonement** Romantic drama. (2007, 15, 117min) ★★★★
5.45 **The Hate U Give** Drama starring Amandla Stenberg. (2018, 12, 133min) ★★★★

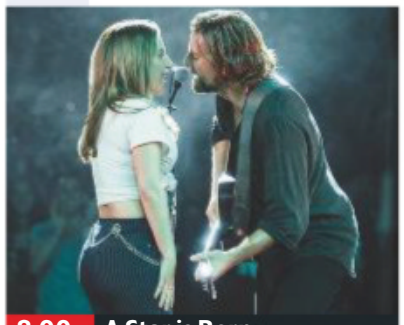
8.00 A Star is Born

8.00 **A Star Is Born** Oscar-winning drama starring Lady Gaga, Bradley Cooper, who also directed, and Sam Elliott A fading music star falls in love with a nightclub singer-songwriter. With Andrew Dice Clay. (2018, 15, 136min) ★★★★★
SEX ●●● VIOLENCE ●●● LANG ●●●

10.20 **United 93** British director Paul Greengrass's documentary-style drama recreating the final flight of United Airlines 93. (2006, 15, 111min) ★★★★
SEX ●●● VIOLENCE ●●● LANG ●●●

12.15 AM **Hot Summer Nights** Drama. (2016, 18, 107min) ★★
2.10 **Life Itself** Drama starring Oscar Isaac and Olivia Wilde. (2018, 15, 120min) ★★
4.10 **to 6.20** AM **Hope Floats** Drama with Sandra Bullock. (1998, PG, 113min) ★★★

Sky Sci-Fi/Horror

311 311 852 411 511

6.00 AM **Time Trap** As 2.30pm.
7.45 **Planet of the Apes** Sci-fi adventure remake. (2001, 12, 120min) ★★★
10.00 **Serenity** As 6.00pm.
12.10 PM **Fantastic Beasts: The Crimes of Grindelwald** (2018)
2.30 **Time Trap** Sci-fi adventure. (2017, 12, 90min) ★★★
4.05 **Upgrade** Sci-fi thriller. (2018, 15, 100min) ★★★★
6.00 **Serenity** Sci-fi adventure. (2005, 15, 119min) ★★★★

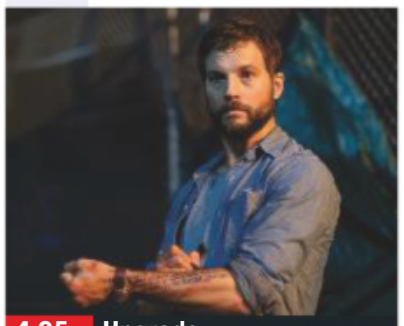
4.05 Upgrade

8.00 **Fantastic Beasts: The Crimes of Grindelwald** Fantasy adventure starring Eddie Redmayne, Katherine Waterston and Jude Law. In an attempt to scupper an evil sorcerer's plans, Albus Dumbledore enlists his former student Newt Scamander, who agrees to help. (2018, 12, 134min) ★★★
SEX ●●● VIOLENCE ●●● LANG ●●●

10.30 **Starship Troopers** Sci-fi war drama starring Casper Van Dien, Denise Richards, Dina Meyer and Neil Patrick Harris. (1997, 18, 129min) ★★
SEX ●●● VIOLENCE ●●● LANG ●●●

12.45 AM **Upgrade** As 4.05pm.
2.30 **The Running Man** Adventure with Arnold Schwarzenegger and Maria Conchita Alonso. (1987, 18, 101min) ★★★
4.15 **to 6.00** AM **Project: ALF** Sci-fi comedy sequel. (1996, PG, 87min) ★★★

Sky Spooky

302 302 842 402 502

6.05 AM **Goosebumps 2: Haunted Halloween** As 6.20pm.
7.45 **The Black Cauldron** (1985)
9.15 **Monster Family** As 4.35pm.
10.55 **Into the Woods** As 8.00pm.
1.05 PM **Labyrinth** (1986) ★★★★
2.55 **Monster House** Animation. (2006, PG, 91min) ★★★★
4.35 **Monster Family** Animation. (2017, PG, 96min) ★★
6.20 **Goosebumps 2: Haunted Halloween** Comedy sequel. (2018, PG, 90min) ★★

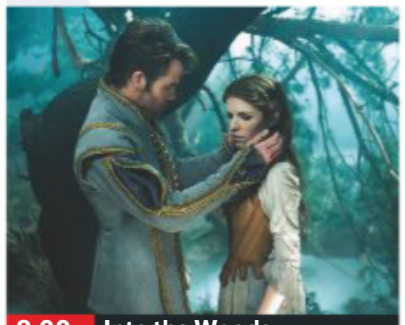
8.00 Into the Woods

8.00 **Into the Woods** Musical fantasy starring Emily Blunt, James Corden, Anna Kendrick and Meryl Streep. A wicked witch agrees to lift a curse on a young couple if they will help restore her once beautiful looks. With a cameo by Johnny Depp. (2014, PG, 120min) ★★★
SEX ●●● VIOLENCE ●●● LANG ●●●

10.10 **Ghostbusters** Blockbuster spooky comedy starring Bill Murray, Dan Aykroyd and Sigourney Weaver. (1984, 12, 105min) ★★★★
SEX ●●● VIOLENCE ●●● LANG ●●●

12.00 M'T **The Little Vampire** Animated adventure with the voice of Rasmus Hardiker. (2017, U, 83min) ★★
1.30 AM **Spooky Buddies** Family adventure starring Harland Williams. (2011, U, 85min) ★★
3.05 **Ghostbusters** As 10.10pm.
4.55 **to 6.25** AM **The Little Vampire** As 12.00m't.

Film4

313 313 853 428 429 14 300

■ **Films start at 11.00am**
11.00 AM **Support Your Local Gunfighter** Western spoof. (1971, U, 92min) ★★★
12.50 PM **The Last Wagon** Western. (1956, PG, 99min) ★★★
2.55 **The Gunfight at Dodge City** Western. (1958, PG) ★★★
4.35 **A Night to Remember** Historical drama. (1958, b/w, PG, 123min) ★★★★★
7.15 **Men in Black II** Sci-fi comedy sequel. (2002, PG) ★★★

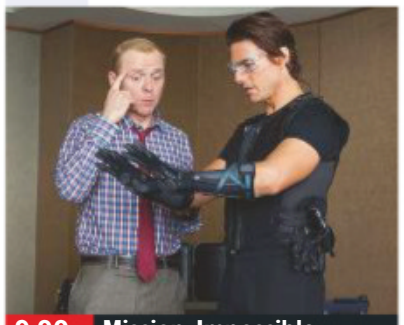
9.00 Mission: Impossible...

Men in Black II (film started at 7.15pm) **8 PM**
SEX ●●● VIOLENCE ●●● LANG ●●●

9.00 **Mission: Impossible – Ghost Protocol** Action spy thriller starring Tom Cruise and Jeremy Renner. Super spy Ethan Hunt and his team strive to stop a rogue Russian scientist from provoking a global nuclear war. (2011, 12, 133min) ★★★★ **9 PM**
SEX ●●● VIOLENCE ●●● LANG ●●●

11.40 **St. Vincent** Comedy drama starring Bill Murray, Jaeden Lieberher, Melissa McCarthy and Naomi Watts. (2014, 12, 102min) ★★★★ **11 PM**
1.45 **to 4.00** AM **Paper Towns** Romantic mystery based on the novel by John Green, starring Nat Wolff, Cara Delevingne and Halston Sage, (2015, 12, 109min) ★★★

+1 hour 314 430 45 301

Sony Movies Christmas

319 424 50 303

7.00 AM **Christmas on the Bayou** Drama. (2013, PG, 88min) ★★
9.00 **Christmas at Maxwell's** Drama. (2006, PG, 89min) ★★
11.00 **Christmas in Wonderland** Comedy. (2007, 12, 98min) ★★
1.00 PM **Battle of the Bulbs** As 9pm.
3.00 **A Christmas Reunion** As 11pm.
5.00 **The Town That Banned Christmas** Comedy with Matt McCoy. (2006, PG, 85min) ★★

7.00 **Beverly Hills Christmas 2** Fantasy sequel with Margaret O'Brien and Donna Spangler. A guardian angel helps a baker and his teenage daughter to overcome a recent tragedy. (2018, PG, 120min) ★★
9.00 **Battle of the Bulbs** Festive comedy starring Daniel Stern and Matt Frewer. Two former friends strive to upstage each other in their town's Christmas decorating contest. With Teryl Rothery. (2010, U, 89min) ★★

11.00 **A Christmas Reunion** Family drama. (1993, PG, 93min) ★★
1.00 AM **Cancel Christmas** (2010)
3.00 **Christmas Caper** (2007) ★★
5.00 **to 7.00** AM **A Miracle on Christmas Lake** (2016) ★★

+1 hour 320 303 304

Sony Movies

321 425 32 302

9.00 AM **You Belong to Me** Thriller. (2008, 12, 89min) ★★
10.45 **Her Perfect Spouse** Thriller. (2004, 12, 94min) ★★
12.50 PM **Sony Movie News Extra**
1.00 **Asteroid: Final Impact** Disaster thriller starring Mark Lutz. (2015, PG, 86min) ★
2.50 **Ground Zero** Drama with Tracy Nelson. (2008, 12, 50min) ★
4.40 **Sony Movie News Extra**

4.50 **Lawrence of Arabia** David Lean's epic biopic of the life of the enigmatic British soldier and adventurer TE Lawrence. Starring Peter O'Toole, Alec Guinness, Omar Sharif. (1962, PG, 221min) ★★★★★
9.00 **The 5th Wave** Sci-fi adventure starring Chloe Grace Moretz and Liev Schreiber. A teenage girl tries to protect her younger brother in a world devastated by a series of alien attacks. (2015, 15, 112min) ★★

11.20 **Bunraku** Fantasy. (2010) ★★★
1.50 AM **Southern Fury** Crime thriller. (2017, 18, 97min) ★★
3.55 **My Mom's New Boyfriend** Comedy. (2008, 15, 97min)
5.50 **to 6.00** AM **Sony Movie News**

+1 hour 322

Sony Movies Action

323 426 40 305

6.00 AM **If You Meet Sartana – Pray for Your Death** (1968) ★★
7.50 **Sinbad the Sailor** (1947) ★★
10.05 **Jack Hunter: The Star of Heaven** Adventure. (2008) ★★
12.00 NOON **M*A*S*H** 15&16/20. (S9)
1.00 PM **Arizona Raiders** Western. (1965, U, 88min) ★★
3.30 **The Ravagers** (1965) ★★
5.15 **Surrender – Hell!** Adventure. (1959, b/w, 12, 85min) ★★

7.05 **Wildfire 7: The Inferno** Drama starring Tracey Gold, Woody Jeffreys and Alexander Walters. A woman wrongly imprisoned for murder agrees to join a tough firefighting unit to secure parole. (2002, PG, 91min) ★★
9.00 **S.W.A.T.: Under Siege** Action thriller starring Sam Jaeger. A SWAT compound comes under attack from terrorists pursuing a cartel member who was apprehended in a botched raid. (2017, 15, 89min) ★★

10.50 **The Order** Supernatural horror. (2002, 15, 98min) ★★
12.35 AM **Redistributors** Thriller. (2016, 12, 82min) ★★
2.20 **to 4.00** AM **Mission Batangas** Drama. (1968, 15, 100min) ★★

+1 hour 324

Christmas 24

325 419 513

7.00 AM **The Christmas Gift** Drama. (2015, PG, 85min) ★★
9.00 **Sound of Christmas** Romantic drama. (2016, PG, 84min) ★★
11.00 **Entertaining Christmas** Drama. (2018, PG, 90min) ★★
1.00 PM **A Family Thanksgiving** Drama. (2010, PG, 87min) ★★
3.00 **Romance at Reindeer Lodge** Drama. (2017, PG, 90min) ★★
5.00 **Matchmaker Santa** (2012) ★★

7.00 **My Christmas Inn** Festive drama starring Tia Mowry-Hardrict. A woman's life is unexpectedly turned upside down when she inherits a cozy inn in Alaska from her aunt. (2018, PG, 120min) ★★
9.00 **Northern Lights of Christmas** Drama with Ashley Williams. A woman has been working hard to become a pilot, but then inherits a reindeer farm, along with a handsome employee. (2018, PG, 120min) ★★

11.00 **Miss Christmas** Festive romance. (2017, U, 90min) ★★
1.00 AM **Lucky Christmas** Festive drama. (2011, PG, 87min) ★★
3.00 **to 5.00** AM **Broadcasting Christmas** Drama. (2016) ★★

+1 hour 326 420

FILMS ON OTHER CHANNELS

6pm TILL LATE

7.15 PM **The Journey of August King** *AMC from BT* Western. ★★
8.00 **Twitches Too** *Disney* Fantasy comedy sequel. ★★
9.00 **Edge of Darkness** *AMC from BT* Thriller with Mel Gibson. ★★★
9.00 **Sweet Home Alabama** *Comedy Central* Comedy. ★★★
9.00 **The Marine** *Syfy* Thriller. ★★
10.00 **Driven to Kill** *5Spike* Thriller. ★★
11.00 **The Outlaw Josey Wales** *ITV4* Western directed by and starring Clint Eastwood. ★★★★★
11.00 **Universal Soldier III: Unfinished Business** *Syfy* Sci-fi action thriller sequel. ★
11.05 **The Commuter** *Channel 5* Thriller with Liam Neeson. ★★★
11.15 **Cold in July** *AMC from BT* Thriller starring Michael C Hall. ★★★★
11.30 **Carrie** *5STAR* Thriller remake with Chloë Grace Moretz. ★★★
1.15 AM **Free Solo** *4Seven* Documentary. ★★★★
1.20 **City of Industry** *AMC from BT* Crime thriller. ★★
2.00 **King Arthur and the Knights of the Round Table** *Syfy* Fantasy with Byron Gibson. ★★
4.00 **Monster Island** *Syfy* Thriller. ★★

Thursday

Sky Sports Main Event

401 401 855 | 511 501 | 402 437

6.00 AM **LIVE PGA Tour Golf** Further coverage of the opening day of the inaugural ZOZO Championship from Accordia Golf Narashino Country Club in Japan.
8.00 **Good Morning Sports Fans**
10.00 **Match Centre**
11.30 **LIVE European Tour Golf** Coverage of the opening day's play of the Portugal Masters from Dom Pedro Victoria Golf Course in Vilamoura.
1.30 PM **Sky Sports News**
4.30 **LIVE ICC World T20 Qualifiers Scotland v Bermuda.** Coverage of the qualifying match from Dubai International Cricket Stadium.
8.00 **Welcome to the Weekend**
8.30 **Sky Sports Tonight**
9.00 **Sky Sports Tonight** This evening's leading sports stories.
10.00 **The Debate** Discussion on the latest football news.
11.00 **Sky Sports News**
12.30 **to 5.00** AM **LIVE NFL Minnesota Vikings v Washington Redskins.** The NFC match from U.S. Bank Stadium. Kick-off **1.20am**.

Sky Sports Premier League

402 402 856 | 512 502

6.00 AM **PL Greatest Games**
7.00 **The Debate**
8.00 **Best PL Goals: Man City v Liverpool** Memorable strikes.
8.30 **Best PL Goals: Chelsea v Arsenal** Memorable strikes.
9.00 **Premier League 100 Club**
10.00 **Premier League Years**
12.00 NOON **The Debate**
1.00 PM **Premier League Years**
3.00 **PL Best Goals 98/99**
4.00 **PL Greatest Games**
5.00 **Premier League 100 Club**
6.00 **Premier League World**
6.30 **PL Legends: David Seaman**
7.00 **Premier League Match Pack**
7.30 **Premier League World**
8.00 **Gary Neville's Soccerbox** With Jamie Carragher.
8.30 **PL Hat-Tricks: Alan Shearer**
8.45 **PL Hat-Tricks: Sergio Aguero**
9.00 **Premier League Match Pack**
9.30 **Premier League World**
10.00 **The Debate**
11.00 **Premier League Match Pack**
11.30 **Premier League World**
12.00 M'T **The Debate**
1.00 AM **Premier League Years**
3.00 **PL Greatest Games**
4.00 **PL Best Goals 96/97**
5.00 **to 6.00** AM **Highlights**

Sky Sports Football

403 403 857 | 513 503

6.00 AM **EFL Greatest Games**
7.00 **EFL Goals: Championship**
7.30 **Football's Greatest Players**
8.00 **Football Countdowns**
9.00 **Football Years**
9.30 **EFL Goals: Championship**
10.00 **EFL Play-Off Final Highlights**
11.00 **One2Eleven**
11.30 **Football's Greatest Players**
12.00 NOON **EFL Greatest Games**
12.30 PM **SPFL Greatest Games**
1.00 **EFL Goals: Championship**
1.30 **Football Countdowns**
2.00 **Football Years**
3.00 **EFL Play-Off Final Highlights**
4.00 **One2Eleven**
4.30 **EFL Goals: Championship**
5.00 **EFL Greatest Games**
5.30 **SPFL Greatest Games**
6.00 **EFL Goals: Leagues 1 & 2**
6.30 **EFL Goals: Championship**
7.00 **EFL Play-Off Final Highlights**
10.00 **Play-Off Final Highlights**
11.00 **Football's Greatest Players**
12.00 M'T **Football Years**
1.00 AM **Football Countdowns**
2.00 **SPFL Greatest Games**
2.30 **One2Eleven**
3.00 **EFL: Championship Season Review** The 2013/14 season.
4.00 **to 6.00** AM **Highlights**

Sky Sports Cricket

404 404 858 | 514 504

6.00 AM **Best of England v Windies**
7.00 **Cricket's Greatest Games**
8.00 **Best of England v India**
8.20 **Ashes Memories**
9.00 **Captain's Log**
10.00 **Ashes Memories**
10.40 **Best of England v Australia**
11.00 **Best of England v Windies**
12.00 NOON **Captain's Log**
1.00 PM **Ashes Memories**
1.40 **Best of England v Australia**
2.00 **Captain's Log**
3.00 **Best of England v Windies**
4.20 **LIVE ICC World T20 Qualifiers Scotland v Bermuda.** Coverage of the qualifying match from Dubai International Cricket Stadium.
8.00 **Cricket World Cup** A look back at the ICC Cricket World Cup of 1987 in India and Pakistan.
9.00 **ICC World T20 Qualifiers** Action of the qualifying match between Scotland and Bermuda.
12.40 AM **Best of England v Australia**
1.00 **How the 2016 ICC World T20 Was Won** A review of the event.
3.00 **Cricket's Greatest Games**
4.00 **Best of England v Windies**
5.00 **to 6.00** AM **Cricket's Greatest Games**

Sky Sports Golf

405 405 859 | 515 505

6.00 AM **LIVE PGA Tour Golf** Further coverage of day one of the ZOZO Championship.
8.00 **Highlights**
9.30 **Nick Dougherty's Tee Time Tips**
10.00 **Golfing World**
10.30 **PGA Tour Champions**
11.30 **LIVE European Tour Golf** Coverage of day one of the Portugal Masters at Dom Pedro Victoria Golf Course in Vilamoura.
1.30 PM **Chronicles of a Champion Golfer** Double bill.
2.30 **Nick Dougherty's Tee Time Tips**
3.00 **Chronicles of a Champion Golfer** With Greg Norman.
3.30 **LIVE European Tour Golf** Further coverage of the opening day of the Portugal Masters.
6.30 **PGA Tour Golf**
10.30 **European Tour Golf**
11.30 **Chronicles of a Champion...**
12.30 AM **European Challenge Tour Golf** The Irish Challenge.
1.00 **Chronicles of a Champion...**
3.00 **European Tour Golf**
4.00 **to 6.00** AM **LIVE PGA Tour Golf** Day two of the ZOZO Championship at Accordia Golf Narashino Country Club in Japan.

BT Sport 1

413 413 867 | 527 | 408 430

6.00 AM **Playback – Football's Greatest Rivalries**
7.00 **Fishing: On The Bank**
8.00 **LIVE WTA Tennis** Coverage of day three of the Hengqin Life WTA Elite Trophy Zhuhai from the Hengqin Tennis Centre.
2.00 PM **Rugby Tonight On Tour**
2.30 **No Hunger in Paradise**
4.00 **The Barcolana**
5.00 **EnduroGP**
5.30 **Red Bull Air Race Magazine**
7.00 **MotoGP Highlights** Action from the Grand Prix of Japan.
8.00 **Rugby Tonight On Tour** The latest news and action from domestic and European rugby.
8.30 **Sailing to Tokyo** Sailors from around the world prepare to compete on the world's greatest sporting stage and make history at the 2020 Olympic Games.
9.00 **UFC NOW** Insight and analysis.
10.00 **UFC** Chris Weidman makes his light heavyweight debut against contender Dominick Reyes.
1.00 AM **UFC Main Event**
2.00 **BT Sport Films: State of Play**
3.45 **What I Wore: Robbie Fowler**
4.00 **to 6.00** AM **The Big Match Revisited – 1976/77**

BT Sport 2

414 414 868 | 528 | 409 431

6.00 AM **Early Kick-Off**
6.30 **Ligue 1 Highlights**
7.30 **Bundesliga Highlights Show**
8.30 **The WRC Magazine**
9.00 **MotoGP Highlights**
10.00 **The Barcolana**
11.00 **EnduroGP**
11.30 **BT Sport Goals Reload**
12.00 NOON **Playback – Football's Greatest Rivalries**
3.00 PM **Early Kick-Off**
3.30 **Premier League World**
4.00 **Ladbrokes SPFL Highlights**
4.15 **MotoGP Rewind**
4.30 **Europa League Magazine**
5.30 **LIVE UEFA Europa League Partizan v Manchester United.** The Group L match from Partizan Stadium. Kick-off **5.55pm**.
8.00 **LIVE UEFA Europa League Arsenal v Vitoria.** Coverage of the Group F match at the Emirates Stadium. Kick-off **8.00pm**.
10.30 **UEFA Europa League Highlights** Goals and talking points from the latest fixtures.
11.45 PM **to 7.15** AM **LIVE MotoGP** Coverage of the opening two free practice sessions ahead of the Grand Prix of Australia, the 17th round of the season.

BT Sport 3

417 417 869 | 529 | 410 432

6.00 AM **UEFA Champions League**
10.00 **UEFA Champions League Highlights** The latest fixtures.
11.15 **UEFA Champions League**
3.15 PM **UEFA Champions League Highlights** The latest fixtures.
4.30 **BT Sport Score Best Bits**
5.00 **Premier League Reload**
5.15 **LIVE UEFA Europa League FC Porto v Rangers.** Coverage of the Group G match at Estadio do Dragao. Kick-off **5.55pm**.
8.00 **LIVE UEFA Europa League Celtic v Lazio.** All the action from the Group E encounter at Celtic Park. Kick-off **8.00pm**.
10.30 **Premier League Match Pack** All the stats and facts ahead of the latest batch of Premier League games, including Liverpool v Tottenham, Burnley v Chelsea, and Manchester City v Aston Villa.
11.00 **Bundesliga Weekly**
11.30 **Ligue 1 Show** A look ahead to the upcoming football in France, as PSG travel to Bordeaux.
12.00 M'T **UEFA Europa League**
3.30 AM **Sailing to Tokyo**
4.00 **UFC NOW** Insight and analysis on current UFC happenings.
5.00 **to 6.00** AM **MotoGP Highlights**

Sky Sports Action

407 407 861 | 517 507

6.00 AM **Boxing Gold**
7.00 **Great Sporting Moments**
8.00 **Boxing Gold**
9.00 **Inside the Huddle**
10.00 **Sporting Records**
10.30 **Fast Zone**
11.00 **NFL: America's Game**
12.00 NOON **Inside the Huddle**
1.00 PM **Sporting Records**
1.30 **Fast Zone**
2.00 **Darts Gold**
2.30 **Inside the Huddle**
3.30 **Fast Zone**
4.00 **Darts Gold**
4.30 **Sporting Records**
5.30 **Darts Gold**
6.00 **NFL: America's Game**
7.00 **NBC's ProFootballTalk** American football discussion.
9.00 **NFL Highlights** New York Jets v New England Patriots.
10.00 **World Rugby Show**
10.30 **Darts Gold**
11.00 **NFL: A Football Life**
12.00 M'T **NFL Masterclass: Scouting**
12.15 AM **NFL Masterclass: Linebacker**
12.30 **LIVE NFL Minnesota Vikings v Washington Redskins.** The NFC match from U.S. Bank Stadium. Kick-off **1.20am**.
5.00 **to 6.00** AM **Sporting Greats**

Sky Sports Mix

145 145 838 | 520 510

6.00 AM **Good Morning Sports Fans Bitesize** The latest sports news.
7.00 **Good Morning Sports Fans**
9.00 **Sporting Records**
9.30 **Game Changers**
10.00 **NFL: America's Game**
11.00 **Sporting Greats**
12.00 NOON **Great Sporting Moments**
1.00 PM **Sporting Records**
1.30 **My Icon**
2.00 **NFL: A Football Life**
3.00 **My Icon**
4.00 **Game Changers**
4.30 **Great Sporting Moments**
5.30 **Sporting Records**
6.00 **World Cup of Pool Highlights** At Morningside Arena in Leicester.
7.00 **NBA Classic Games: Splash Bros and Bad Boys** A round-table conversation featuring Golden State's Stephen Curry and Klay Thompson.
8.00 **NBA Classic Games: Knicks/ Raptors 2012** New York Knicks v Toronto Raptors from 2012.
10.00 **NBA Classic Games: Splash Bros and Bad Boys** As 7pm.
11.00 **My Icon**
12.00 M'T **to 6.00** AM **Mix Shorts: Masterclasses**

BT Sport/ESPN

423 423 872 | 530 | 411 434

6.00 AM **Highlights**
7.30 **MLB** World Series game one.
11.00 **The WRC Magazine**
11.30 **Around the Horn**
12.00 NOON **ESPN FC**
12.30 PM **Pardon the Interruption**
1.00 **MLB** World Series game two.
4.30 **Around the Horn**
5.00 **ESPN FC** Football news.
5.30 **LIVE UEFA Europa League Slovan Bratislava v Wolverhampton Wanderers.** Group K action. Kick-off **5.55pm**.
8.15 **LIVE UEFA Europa League Eintracht Frankfurt v Standard Liege.** Joining the Group F match in progress.
10.00 **SEC Storied** Documentary.
11.00 **30 for 30 Shorts**
11.30 **College Football Live**
12.00 M'T **The WRC Magazine**
12.30 AM **LIVE College Football Houston Cougars v SMU Mustangs.** Kick-off 12.30am.
4.00 **to 6.00** AM **Highlights**

Eurosport 1

410 410 864 | 521 | 412 435

7.30 AM **Golf Challenge: Japan Skins** Highlights of a skins competition in Chiba, Japan.
8.00 **Ski Jumping** A look back at the 2018/2019 Four Hills events.
9.00 **Alpine Skiing** Action from the World Championships in Sweden.
11.00 **International Swimming League** Day two from Dallas.
12.00 NOON **Darts**
2.00 PM **Alpine Skiing** Action from the super-G events in the World Championships in Are, Sweden.
4.00 **Darts** Action from a key event.
6.00 **Snooker: English Open** Action from the final in Crawley.
8.00 **Alpine Skiing** Action from the women's giant slalom in the World Championships in Are, Sweden.
9.00 **Alpine Skiing** Action from the men's giant slalom in the World Championships in Are, Sweden.
10.00 **Darts** Action from a key event.
12.10 AM **Alpine Skiing**
1.20 **to 7.00** AM **WATTS**

Eurosport 2

411 411 865 | 522 | 413 436

6.00 AM **World Superbikes**
7.00 **Bennetts British Superbikes Extra** Action from Brands Hatch.
8.00 **FIA World Touring Cars**
9.00 **Motorcycling: Ulster Grand Prix** Action from Co Antrim.
11.00 **World Superbikes**
2.00 PM **Snooker: Welsh Open**
4.00 **Snooker: Northern Ireland Open** Action from the 2018 final between Ronnie O' Sullivan and Judd Trump in Belfast.
6.00 **World Superbikes** The seventh round from Misano, Italy.
7.00 **World Superbikes** Round eight from Donington Park.
8.00 **World Superbikes** Round nine at Mazda Raceway Laguna Seca.
9.00 **Snooker: UK Championship** Action from the 2018 final between Ronnie O' Sullivan and Mark Allen at the Barbican Centre.
11.00 **World Superbikes**
2.00 AM **Alpine Skiing**
4.00 **to 6.00** AM **World Superbikes**

Sky Sports Arena

408 408 862 | 518 508

6.00 AM **Sporting Greats**
7.00 **WWE Smackdown Hlts**
8.00 **WWE Main Event**
9.00 **NBA Classic Games**
1.00 PM **NBA: Team Preview**
1.30 **NBA Classic Games: Splash Bros And Bad Boys**
2.30 **WWE Raw**
4.30 **WWE Experience**
5.30 **WWE Main Event**
6.30 **NBA GameTime**
7.00 **NBA**
8.45 **Great Sporting Moments**
9.00 **World Rugby Show**
9.30 **NBA Action**
10.00 **NBA: Predictions Forecast**
11.00 **NBA: The Warm Up**
12.00 M'T **WWE Raw**
2.00 AM **NBA Classic Games**
3.00 **NBA Action**
3.30 **to 6.00** AM **LIVE NBA Golden State Warriors v Los Angeles Clippers.** Coverage of the Western Conference Pacific Division game. Tip-off **3.30am**.

Sky Sports F1

406 406 860 | 516 506

6.00 AM **The Home of F1**
11.00 **Formula 1** The Japanese GP.
12.00 NOON **Honda Come Good**
12.10 PM **Alfa Romeo 1950**
12.15 **Formula 1** As 2.45pm.
2.35 **Honda Come Good**
2.45 **Formula 1** The 2018 Mexico GP.
5.00 **LIVE F1 Drivers Press Conference** From Mexico.
5.30 **F1 GP Highlights**
6.30 **Mexico F1 GP Best Bits**
7.00 **The Inside Line**
7.30 **F1 Weekend Debrief: Japan**
8.00 **Welcome To The Weekend**
8.30 **Mexico F1 GP Best Bits**
9.00 **F1 Classic Races** The 1991 Mexico Grand Prix.
9.45 **Alfa Romeo 1950**
9.50 **Brundle At The Nordshleife**
10.00 **Welcome to the Weekend**
10.30 **Formula 1** The Japanese GP.
11.30 **Japanese F1 GP Best Bits**
12.00 M'T **Welcome to the Weekend**
12.30 AM **The Inside Line**
1.00 **to 6.00** AM **The Home of F1**

Friday

25 October

Evening Planner

Comedy

The Last Leg: SU2C Special
C4 HD, 10pm
Adam Hills, Josh Widdicombe and Alex Brooker host tonight's comedy special, alongside guests including Kathy Burke

Comedy

Harry Hill's Clubnite
C4 HD,11.05pm
The funnyman is joined by some of his favourite acts, which this week include Bridget Christie and Spencer Jones

OnDemand

NETFLIX

Dolemite Is My Name
Available today
Eddie Murphy stars as actor, comedian, musician and filmmaker Rudy Ray Moore in this one-off biopic

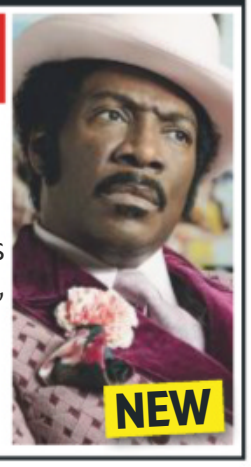

OnDemand

NETFLIX

The Kominsky Affair
Available today
Second series of the comedy which centres on Michael Douglas' veteran acting coach

SKY	EVENING TIME	7.00PM	7.30PM	8.00PM	8.30PM	9.00PM	9.30PM	10.00PM	10.30PM
Favourites	101 BBC1	7.00 The One Show	7.30 A Question... †	8.00 Still Open All...	8.30 EastEnders	9.00 Have I Got...	9.30 Would I Lie to...	10.00 News; Local News	10.35 Graham...
	102 BBC2	7.00 Richard...	7.30 Mastermind	8.00 Weasels: Feisty and Fearless		9.00 The Name of the Rose		10.00 QI	10.30 Newsnight
	103 ITV	7.00 Emmerdale	7.30 Coronation Street		8.30 Vera †				10.25 News; Local News
	104 CHANNEL 4	7.00 News		8.00 The Great British Bake Off: An Extra...		9.00 Gogglebox: Celebrity Special for SU2C		10.00 The Last Leg: SU2C Special	
	105 CHANNEL 5	7.00 The Gadget Show		8.00 The World's Most Scenic Railway...		9.00 Caravanning with Shane Richie		10.00 Shane Richie's Gobsmacking Global...	
	106 SKY ONE	7.00 The Simpsons		8.00 Modern Family		9.00 Temple		10.00 Micky Flanagan Thinking Aloud	
Entertainment	116 BBC4	7.00 World News...	7.30 Live Lounge...	8.00 Rock 'n' Roll America		9.00 Top of the...	9.30 K-Pop Idols: Inside the Hit Factory		10.30 One-Hit...
	118 ITV2	7.00 You've Been Framed! Gold		8.00 Supermarket Sweep		9.00 Film: The Hangover			
	136 MORE4	◂ 6.55 Grand Designs		7.55 Escape to the Chateau		9.00 Thou Shalt Not Kill			
	135 E4	7.00 Hollyoaks	7.30 Celebrity...	8.00 The Big Bang Theory		9.00 Film: Taken			
	107 SKY WITNESS	7.00 Nothing to Declare		8.00 Criminal Minds		9.00 CSI		10.00 Criminal Minds	
	108 SKY ATLANTIC	7.00 CSI		8.00 Blue Bloods		9.00 Rolling Stone: Stories from the Edge		10.00 Watchmen	
	110 GOLD	◂ 6.50 Porridge	7.25 Dad's Army: The...	8.00 The Vicar of Dibley	8.40 Only Fools and Horses				10.25 Two Pints of...
	111 DAVE	7.00 QI XL		8.00 Have I Got a Bit More Old News for You		9.00 Film: The Expendables 2			
	119 ITV3	7.00 Agatha Christie's Poirot		8.00 Agatha Christie's Marple				10.05 Foyle's War	
	120 ITV4	◂ 6.00 Darts: European Championship – Live: Further coverage of day two						10.00 All Elite Wrestling: Dynamite	
	112 COMEDY CENTRAL	7.00 Friends				9.00 Michael McIntyre's Big Show		10.00 Film: Snatch	
	114 SYFY	7.00 Star Trek: The Next Generation		8.00 Stargate Atlantis		9.00 Film: 12 Rounds			
	109 W	7.00 MasterChef Australia				9.00 My Famous Babysitter		10.00 Inside the Ambulance	
	113 UNIVERSAL	7.00 NCIS		8.00 The Resident		9.00 Ransom			
	124 FOX	7.00 NCIS				9.00 NCIS: New Orleans		10.00 Family Guy	
	122 SKY ARTS	7.00 Classic Albums		8.00 Music Icons		9.00 The Art of Drumming			10.15 Jack Bruce Tribute Concert
Documentary	125 DISCOVERY	7.00 Gold Rush						10.00 Expedition Unknown	
	162 ANIMAL PLANET	7.00 Animal Cops Miami		8.00 Pit Bulls & Parolees		9.00 Edge of Alaska		10.00 Animal Cops Houston	
	129 NAT GEO	7.00 Air Crash Investigation		8.00 Drain the Oceans		9.00 Secrets of Egypt's Valley of the Kings		10.00 Ultimate Survival WWII	
	130 HISTORY	7.00 Forged in Fire		8.00 Pawn Stars		9.00 Nazis on Drugs: Hitler and the Blitzkrieg			
	155 YESTERDAY	7.00 Abandoned Engineering		8.00 Deep Wreck Mysteries		9.00 Titanic: Stories from the Deep		10.00 Narrow Escapes of World War Two	
	166 EDEN	7.00 Trust Me I'm a Vet		8.00 Blue Planet II		9.00 Nature's Miracle Orphans		10.00 Animal Super Parents	
Films	301 SKY PREMIERE		7.15 Goosebumps 2: Haunted Halloween			9.00 Halloween			
	311 SKY HITS	7.00 Iron Man				9.10 Iron Man 2			
	304 SKY GREATS	◂ 6.05 Streetfighter		8.00 Pitch Perfect				10.00 Snatch	
	305 SKY DISNEY	◂ 6.10 Big Hero 6		8.00 Incredibles 2				10.00 Christopher Robin	
	306 SKY ANIMATION	◂ 6.00 How to Train Your Dragon: The...		8.00 The Jungle Book			9.30 A Bug's Life		
	307 SKY ACTION	◂ 6.00 The Darkest Minds		8.00 Mortal Engines					10.15 Kick-Ass
	308 SKY COMEDY	◂ 6.15 Tag		8.00 Game Night			9.45 Blockers		
	309 SKY THRILLER	7.00 The Vanishing				9.00 BlacKkKlansman			
	310 SKY DRAMA	◂ 5.30 Cast Away		8.00 Widows					10.15 Roman J. Israel, Esq
	303 SKY HALLOWEEN	7.00 Poltergeist				9.00 Overlord			
	302 SKY SPOOKY	◂ 6.20 ParaNorman		8.00 Monsters, Inc			9.45 Ghostbusters II		
	313 FILM4	◂ 6.45 Footloose				9.00 Spy			
	315 TCM	◂ 6.05 Ice Station Zebra				9.00 Sudden Impact			
Sport	401 MAIN EVENT	7.00 FNF – Live: Southampton v Leicester City: From St Mary's Stadium (Kick-off 8.00)							10.30 News at Ten
	402 PREMIER LEAGUE	7.00 FNF – Live: Southampton v Leicester City: From St Mary's Stadium (Kick-off 8.00)							10.30 PL 100 Club
	403 FOOTBALL		7.15 EFL Goals: Championship		8.15 EFL Goals...	9.00 EFL Goals: Championship		10.00 EFL Goals...	10.30 EFL Greatest...
	404 CRICKET	◂ 4.20 ICC World T20 Qualifiers – Live		8.00 ICC Cricket 360	8.30 Captain's Log		9.30 ICC Cricket 360	10.00 Cricket World Cup	
	413 BT SPORT 1	7.00 Gallagher Premiership Rugby Union – Live: Bath v Exeter Chiefs: From The Recreation Ground (Kick-off 7.45)						10.00 PL World	10.30 PL Match Pack
	414 BT SPORT 2		7.15 Bundesliga – Live: FSV Mainz 05 v FC Cologn: From from OPEL ARENA (Kick-off 7.30)				9.30 UEFA...	10.00 World Rally...	10.30 XTERRA...

◂ Denotes programmes starting before 7.00pm † Regions vary

FRIDAY

SAVE UP TO 36%
SUBSCRIPTION OFFER: 6 ISSUES FOR £1*
Subscribe online www.tvandsatsubs.com/ADF9
OR CALL 0330 3331 113 and quote code ADF9
*Your payments will then continue at £19.99 payable every three months, saving 36%

Friday

BBC1

101 101/115 801 | 101 108 | 1 101 | 101 101/106

6.00 AM **Breakfast** (S)
9.15 **Rip Off Britain** (S)(R)
10.00 **Homes Under the Hammer** (S)(R)
11.00 **Claimed and Shamed** New edition A phone scammer puts on a convincing performance. (S)
11.45 **Caught Red Handed** New edition The thief whose distinctive trousers proved to be his undoing. (S)(AD)
12.15 PM **Bargain Hunt** New edition (S)
1.00 **BBC News** (S)
1.30 **Local News** (S)
1.45 **Doctors** (S)(AD)
2.15 **Head Hunters** New edition (S)
3.00 **Escape to the Perfect Town** Series finale Property series. (S)
3.45 **Make Me a Dealer** New edition (S)
4.30 **Money for Nothing** New edition (S)
5.15 **Pointless** Quiz show. (S)(R)
6.00 **BBC News** (S)
6.30 **Local News** (S)

8.00 Still Open All Hours

7 PM

7.00 The One Show The usual mix of celebrity guests and topical stories. (S)
7.30 A Question of Sport New edition With Jeanette Kwakye, Stuart Pearce, Aimee Fuller and Josh Warrington. (S)

8 PM

8.00 Still Open All Hours New episode 2/7. Mr Newbold gets a little bolder in his pursuit of Mrs Rossi. (S6) (S)(AD)
8.30 EastEnders Leo ignores Callum's warning to stay away from Whitney. (S)(AD)

9 PM

9.00 Have I Got News for You New edition 3/10. Steph McGovern hosts, with guests including Miles Jupp. (S)
9.30 Would I Lie to You? New edition With Greg James, Victoria Coren Mitchell, Clare Balding and Asim Chaudhry. (S)

10 PM

10.00 BBC News (S)
10.25 Local News (S) Followed by **Lottery Update** (S)
10.35 The Graham Norton Show New edition 5/19. With Jason Momoa, Emilia Clarke, Regina King and Ross Noble. (S)

11.25 **Fleabag** 4/6. Claire takes Fleabag to an all-female silent retreat, but their peaceful solitude is disrupted when some explosive secrets come to light. (S1) (S)(R)(AD)
11.55 **The Apprentice** 4/15. The candidates are challenged to create their own range of electric bikes, before hosting their own launch event. (S)(R)
12.55 AM **Weather for the Week Ahead** Seven-day forecast. (S)
1.00 **to 6.00** AM **BBC News** (S)

BBC2

102 102/115 802 | 102 102 | 2 102 | 102 102/106

6.30 AM **Money for Nothing** (S)(R)
7.15 **Escape to the Perfect Town** (S)(R)
8.00 **Sign Zone: Gardeners' World** (R)
9.00 **BBC News** (S)
10.00 **Victoria Derbyshire** (S)
11.00 **BBC Newsroom Live** (S)
12.15 PM **Politics Live** (S)
1.00 **Coast** (S)(R)(AD)
1.45 **Heir Hunters** (S)(R)(AD)
2.30 **Yes Chef** Nigel Haworth, Paul Ainsworth, Amandine Chaignot, and Jun Tanaka compete. (S)(R)
3.15 **Animals in Love** 2/2. Liz Bonnin explores the ways in which animals attract a mate. (S)(R)
4.15 **The Hunt** 5/7. Predators living in deserts and grasslands. (S)(R)(AD)
5.15 **Flog It!** From Basingstoke. (S)(R)
6.00 **Strictly: It Takes Two** New edition Analysis of the couples' progress ahead of tomorrow's show. (S)

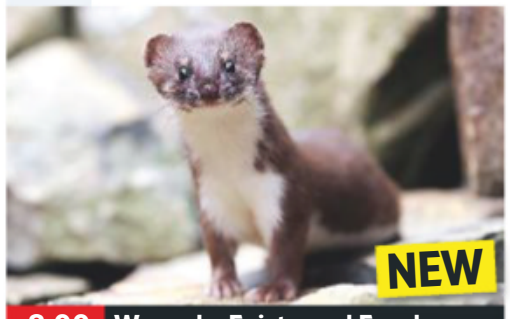

8.00 Weasels: Feisty and Fearless

7.00 Richard Osman's House of Games New edition With Andi Oliver, Ivo Graham and Phill Jupitus. (S)
7.30 Mastermind New edition Specialist subjects include *Les Misérables*. (S)

8.00 NEW Weasels: Feisty and Fearless One-off documentary following the secret lives of the often misunderstood but highly successful weasel family. Narrated by Julie Walters. (S)

9.00 The Name of the Rose New episode 3/8. Adso tries to learn more about the heretic Dolcino. (S1) (S)(AD)
9.50 Amazing Hotels: Life Beyond the Lobby From the Swiss Alps. (S)(R)(AD)

10.00 QI New edition 8/18. Host Sandi Toksvig asks questions to Daliso Chaponda, Cariad Lloyd, Phill Jupitus and Alan Davies. (S)
10.30 Newsnight (S)

11.00 **Weather** (S)
11.05 **Even Later – with Jools Holland and Jessie Ware** New edition 2/6. With Liam Gallagher, Celeste and co-host Jessie Ware. (S)
12.10 AM **FILM Albert Nobbs** Period drama starring Glenn Close. (S)(AD) (2011, 15, 105min) ★★★★
1.55 **Sign Zone: Panorama** (S)(R)
2.25 **Sign Zone: Catching Britain's Killers: The Crimes That Changed Us** (S)(R)(AD)
3.25 **to 6.00** AM **Previews** (S)

ITV

103 103/176 803 | 103 113/103 | 3 103 | 103 111

6.00 AM **Good Morning Britain** (S)
8.30 **Lorraine** With Nitin Ganatra. (S)
9.25 **Judge Rinder** (S)(R)
10.30 **This Morning** (S)
12.30 PM **Loose Women** (S)
1.30 **ITV News** (S)
1.55 **Local News** (S)
2.00 **Dickinson's Real Deal** David Dickinson and the team visit Clitheroe, Lancashire, where items of interest include a silver walnut and an art deco pendant. (S)(R)
3.00 **Tenable** New edition Team-mates from Peterborough Amputee Football Club compete. (S)
4.00 **Tipping Point** New edition Game show hosted by Ben Shephard. (S)
5.00 **The Chase** New edition Quiz show hosted by Bradley Walsh. (S)
6.00 **Local News** (S)
6.30 **ITV News** (S)

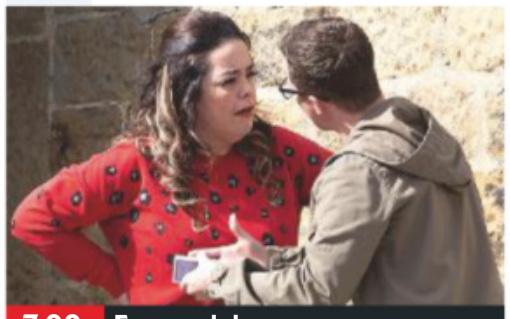

7.00 Emmerdale

7.00 Emmerdale A stranger looms large, Mandy and Vinny prepare to dash, and Faith refuses to give up. (S)(AD)
7.30 Coronation Street Sinead says a final goodbye to her loved ones, Daniel contemplates life as a widowed father, and Gail arrives home to find Bethany in turmoil. (S)(AD)

8.30 Vera *Blind Spot:* The detective looks into the murder of a trainee forensic psychologist, whose body has been dumped in a landfill site, surroundings that make evidence of how she died impossible to detect. Stanhope discovers that the dead woman had been re-investigating a crime that a former prisoner had been convicted of, and must finish what she started to discover who may have wanted her dead. Guest stars Paul Kaye and Peter Davison. (S)(R)(AD)
10.25 ITV News (S)
10.55 Local News (S)

11.10 **Lethal Weapon** New episode *Coyote Ugly:* 13/15. Murtaugh and Cole investigate a case involving a father and daughter crossing the Mexican border. (S3) (S)(AD)
12.05 AM **The X Factor: Celebrity** The celebrities audition at Simon Cowell's Malibu home. (S)(R)
1.20 **Ideal World**
3.00 **Meet the Parents** Dating show with Holly Willoughby. (S)(SL)(R)
3.50 **to 6.00** AM **ITV Nightscreen**

+1 hour | 203 | 114 | 33 | 112

CHANNEL 4

104 104/138 803 | 104 141 | 4 104 | 104

6.30 AM **The King of Queens** (S)(R)
7.45 **Everybody Loves Raymond** (S)(R)
8.40 **Frasier** Triple bill. (S3) (S)(R)(AD)
10.10 **Ramsay's Kitchen Nightmares USA** From Florida (S)(R)
11.05 **Undercover Boss USA** (S)(R)
12.00 NOON **News** (S)
12.05 PM **Couples Come Dine with Me** From west London. (S)(R)
1.05 **A New Life in the Sun** (S)(R)
2.10 **Countdown** New edition (S)
3.00 **A Place in the Sun: Winter Sun** In Queensland, Australia. (S)(R)
4.00 **Sun, Sea and Selling Houses** Series finale In Alicante, Spain. (S)
5.00 **Four in a Bed** New edition (S)
5.30 **Your Room or Mine?** New edition (S)(AD)
6.00 **The Simpsons** (S)(R)(AD)
6.30 **Hollyoaks** Breda looks for answers to defend her actions. (S)(AD)

8.00 The Great British Bake Off...

7.00 News (S)
7.55 Emily's Story: Stand Up to Cancer New edition A woman diagnosed with skin cancer, which later spread to her lymph nodes, lungs and brain. (S)

8.00 The Great British Bake Off: An Extra Slice New edition Jo Brand is joined by Richard Osman and Joe Wilkinson to review semi-final week in the tent, as Tom Allen peruses the patisserie brought in by the audience. (S)(AD)

9.00 NEW Gogglebox: Celebrity Special for SU2C Famous faces join the series' opinionated viewers in a special edition for this year's Stand Up to Cancer appeal. (S)(AD)

10.00 NEW The Last Leg: SU2C Special Adam Hills, Josh Widdicombe and Alex Brooker and guests including actress Kathy Burke help raise awareness for Cancer Research UK. (S)

11.05 **NEW SERIES Harry Hill's Clubnite** 1/6. The funnyman shares his favourite comedians and acts. (S)
12.10 AM **Celebrity Hunted** (S)(R)(AD)
1.05 **Sal's Story: Stand Up to Cancer**
1.10 **Bill Turnbull: Staying Alive** Documentary. (S)(SL)(R)(AD)
2.05 **FILM Captive** Fact-based drama with Kate Mara and David Oyelowo. (S)(AD) (2015, 12, 100min) ★★
3.45 **to 6.00** AM **Come Dine with Me** From Essex and Suffolk. (S)(R)

+1 hour | 204 | 142 | 15 | 109 | 121

(S) Subtitles (SL) Signing (R) Repeat (AD) Audio Description

CHANNEL 5

105 105 805 | 105 150 | 5 105 | 105 105

6.00 AM **Milkshake!**
9.15 **Jeremy Vine** (S)
11.15 **GPs: Behind Closed Doors** A blood-blistered fingertip. (S)(R)
12.10 PM **News** (S)
12.15 **GPs: Behind Closed Doors** A patient with back pain. (S)(R)
1.10 **Access** Showbiz news. (S)
1.15 **Home and Away** (S)(AD)
1.45 **Neighbours** (S)(AD)
2.15 FILM PREMIERE **My Baby Is Gone** Thriller starring Elisabeth Harnois and Anna Van Hooft. (S) (2017, PG, 105min) ★★
4.00 **Friends** 22&23/24. (S5) (S)(R)
5.00 **News** (S)
5.30 **Neighbours** Finn and Elly await news from Switzerland. (S)(R)
6.00 **Home and Away** Ryder gives in to Roo's badgering. (S)(R)(AD)
6.30 **News** (S)

9.00 Caravanning with Shane...

7.00 The Gadget Show New edition 4/12. Georgie Barrat heads to Alton Towers to test action cameras on a rollercoaster, and Ortis Deley considers whether the JVC camcorder deserves its place in history. (S)

8.00 NEW SERIES The World's Most Scenic Railway Journeys 1/6. Trips across regions of the globe, seen through the characters who travel, work and live in them. The first episode looks at Canada. (S)

9.00 Caravanning with Shane Richie New edition 2/4. The presenter stays in a caravan park in north devon, where he visits a theme park with a difference and attends a D-Day re-enactment. (S)

10.00 Shane Richie's Gobsmacking Global Ads New edition The actor showcases some of the most memorable advertisements from around the world, along with vintage commercials from the archives. (S)

1.10 AM **The 21.co.uk Live Casino Show** Interactive gambling. (S)
3.10 **NCIS** 3&4/24. Double bill of the drama. (S12) (S)(R)(AD)
4.45 **House Doctor** Ann Maurice and Alistair Appleton look back at series highlights. (S)(SL)(R)
5.10 **Divine Designs** Examining Hindu and Jain art in London and Leicester. (S)(SL)(R)
5.35 **to 6.00** AM **House Busters** (R)

+1 hour 205 | 155 | 44 | 128

SKY ONE

106 106 806 | 110 109

6.00 AM **Animal House** (S)(R)(AD)
7.00 **Monkey Business** (S)(R)(AD)
8.00 **The Dog Whisperer** (R)
9.00 **Brit Cops: Law & Disorder** (R)
10.00 **Stargate SG-1** (S2) (S)(R)
11.00 **NCIS: Los Angeles** (R)
1.00 PM **Hawaii Five-0** (S2) (S)(R)
3.00 **Motorway Patrol** (S)(R)
4.00 **Modern Family** (S2) (S)(R)
5.00 **The Simpsons** (S)(R)
5.30 **Futurama** *How Hermes Requisitioned His Groove Back:* Hermes misses out on promotion. (S)(R)(AD) **6.00** *A Clone of My Own:* The Professor chooses his own clone as heir. (S)(R)(AD)
6.30 **The Simpsons** *Marge Simpson in 'Screaming Yellow Honkers'* Marge's driving habits come under scrutiny. (S)(R)

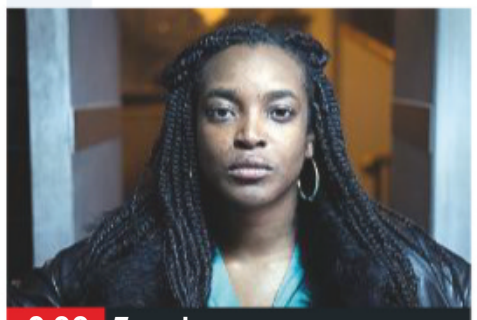

9.00 Temple

7.00 The Simpsons *Make Room for Lisa:* Lisa has to share a room with Bart but finds it difficult to cope with the stress. (S)(R) **7.30** *Maximum Homerdrive:* Homer and Bart deliver a dead trucker's cargo. (S)(R)

8.00 Modern Family 24/24. Claire's plans for a family portrait do not go smoothly. (S1). (S)(R) **8.30** 1/24. Manny invites a girl over for a study date – which makes Gloria uncomfortable. (S2) (S)(R)

9.00 Temple New episode 7/8. Daniel crosses a line from which he can never return, while Lee is forced to make a decision about the clinic. (S1) (S)

10.00 Micky Flanagan Thinking Aloud The comedian tackles another of the big questions that keep him awake at night, with this edition focusing on the issue of the midlife crisis. (S)(R)(AD)

11.00 **There's Something About Movies** Comedy panel show. (R)
12.00 M'T **Brit Cops: Rapid Response** Police officers on patrol. (S)(R)
1.00 AM **The Force: Essex** (S)(R)
2.00 **Road Wars** (S)(R)
3.00 **Manifest** 13/6. Michaela investigates her link to a mysterious stranger. (S1) (S)(R)
4.00 **Futurama** (S)(R)(AD)
5.00 **to 6.00** AM **It's Me or the Dog**

+1 hour 206

LOCAL VARIATIONS

BBC1

SCOTLAND
Sky 951, Virgin 862, Freesat 960
7.30-8.00pm Test Drive (S)(R) **11.25** A Question of Sport New edition (S) **11.55** A View from the Terrace New edition (S) **12.55am** Fleabag (S)(R)(AD) **1.25** Weather for the Week Ahead (S) **1.30-6.00am** BBC News (S)

N. IRELAND
Sky 953, Virgin 863, Freesat 957
10.35pm The Blame Game (S)(R) **11.05** The Graham Norton Show New episode (S) **11.55** Fleabag (S)(R)(AD) **12.25am** The Apprentice (S)(R) **1.25-6.00am** BBC News (S)

WALES
Sky 952, Virgin 864, Freesat 964
7.30-8.00pm Gareth Edwards' Great Welsh Adventure New edition (S) **11.25** Beauty Queen and Single (S)(R) **11.55** Fleabag (S)(R)(AD) **12.25am** The Apprentice (S)(R) **1.25-6.00am** BBC News (S)

BBC2

N. IRELAND
Sky 972, Freesat 969
No variations

WALES
Sky 971, Freesat 971
No variations

ITV

No variations

S4C

Sky 134, Virgin 166, Freesat 120
6.00am Cyw **12.00noon** Newyddion S4C a'r Tywydd **12.05pm** Pobl a'u Gerddi **12.30** Heno **1.00** Straeon Harri Parri (AD) **2.00** Newyddion S4C a'r Tywydd **2.05** Prynhawn Da New edition **3.00** Newyddion S4C a'r Tywydd **3.05** Prosiect Pum Mil (AD) **4.00** Awr Fawr **5.00** Stwnsh **6.30** Heno New edition **7.00** Newyddion S4C a'r Tywydd **7.25** LIVE Clwb Rygbi **9.45** Cwpan Rygbi'r Byd 2019: Sushi, Sake a Rygbi New edition **10.20** Meic Stevens: Dim Ond Cysgodion **11.35pm-12.10am** Cool Cymru

TV&Satellite week
New issue on sale now

BBC4

116 116 | 107 | 9/82 | 106 | 173 107

BBC4 programmes start at 7.00pm

7.00 PM **World News Today** Followed by **Weather**
7.30 **The Live Lounge with Stormzy** Series finale 4/4. Haim and Lewis Capaldi feature alongside Stormzy in Radio 1's Live Lounge.
8.00 **Rock 'n' Roll America** 3/3. The genre during the late 1950s and early 1960s.
9.00 **Top of the Pops: 1988** Featuring Level 42, Guns N' Roses, Yello and Phil Collins.
9.30 NEW **K-Pop Idols: Inside the Hit Factory** James Ballardie reports on the K-Pop phenomenon.
10.30 **One-Hit Wonders at the BBC** Hits by artists hardly heard from again.
11.30 **Marc Bolan: Cosmic Dancer** Intimate biography, narrated in the pop singer's own words. Contributors include Gloria Jones.
12.30 AM **Rock 'n' Roll America**
1.30 **Top of the Pops: 1988**
2.30 **to 3.30** AM **Tones, Drones and Arpeggios: The Magic of Minimalism**

MORE4

136 136 830 | 147 195 | 18 | 124

8.55 AM **A Place in the Sun: Winter Sun** Double bill.
11.00 **Love It or List It Australia**
12.00 NOON **Escape to the Chateau: DIY**
1.05 PM **Come Dine with Me**
3.50 **Find It, Fix It, Flog It**
4.50 **The Secret Life of the Zoo** A giant anteater is about to be reunited with his long-term mate.
5.55 **The Supervet**
6.55 **Grand Designs** Kevin McCloud revisits one of the programme's first projects, in which a couple tried to convert a water tower in Buckinghamshire into a seven-storey bedroom wing.
7.55 **Escape to the Chateau** Dick Strawbridge and Angel Adoree prepare for Winter and attend a food festival in Rouen.
9.00 **Thou Shalt Not Kill** Series finale 12/12. After the members of a family are found dead in a hillside villa, all evidence points to a case of homicide-suicide engineered by the head of the clan. Miriam Leone stars. Subtitled. (S1)
11.10 **24 Hours in A&E** A man is brought in abdominal pain. **12.15** AM A motorcyclist crashes into a bus.
1.15 AM **The Secret Life of the Zoo** As shown at 4.50pm.
2.20 **The Supervet**
3.25 **to 3.50** AM **Food Unwrapped**

+1 hour 236 | 196 | 86 | 125

ITV2

118 118 816 | 115 176 | 6 | 113

6.00 AM **The Funniest Animals**
6.20 **Guinness World Records**
6.45 **You've Been Framed!**
7.10 **Dinner Date**
8.00 **Emmerdale**
9.00 **Coronation Street**
9.25 **Ellen DeGeneres Show**
10.25 **Superstore**
11.15 **Dress to Impress**
12.15 PM **Emmerdale**
1.15 **Coronation Street**
1.50 **The Ellen DeGeneres Show** New edition
2.45 **Supermarket Sweep**
3.50 **Dinner Date**
4.50 **Dress to Impress**
5.50 **Take Me Out**
7.00 **You've Been Framed! Gold** Comedy clips, narrated by Harry Hill.
8.00 **Supermarket Sweep** Rylan Clark-Neal hosts a revival of the game show.
9.00 FILM **The Hangover** Comedy starring Bradley Cooper, Ed Helms and Zach Galifianakis. Three friends try to find the missing groom the morning after a riotous bachelor party in Las Vegas. Also stars Justin Bartha and Heather Graham (2009, 15, 99min) ★★★★
11.10 **Family Guy** 6/18. Lois becomes a teacher. (S5) **11.35** 28/30. Stewie tries to be nice to the family. (S4)
12.05 AM **American Dad!**
1.05 **The Cleveland Show**
1.55 **to 2.25** AM **Superstore**

+1 hour 218 | 116 | 27 | 114

E4

135 135 829 | 106 145 | 13 | 122

6.00 AM **Hollyoaks**
7.00 **Celebrity Coach Trip**
7.30 **How I Met Your Mother**
8.00 **Speechless**
9.00 **Mike & Molly**
10.00 **The Big Bang Theory**
11.00 **The Goldbergs**
12.00 NOON **Brooklyn Nine-Nine**
1.00 PM **The Big Bang Theory**
2.00 **Mike & Molly**
3.00 **Speechless**
4.00 **Brooklyn Nine-Nine**
5.00 **The Goldbergs**
6.00 **The Big Bang Theory**
7.00 **Hollyoaks**
7.30 **Celebrity Coach Trip** 5/10. The coach reaches the festival town of Benicassim.
8.00 **The Big Bang Theory** 17&18/24. Double bill. (S10)
9.00 FILM **Taken** Thriller starring Liam Neeson. A divorced ex-spy draws upon his old skills with deadly results when he tries to rescue his daughter from a gang of sex traffickers in Paris. (2008, 18, 93min) ★★★★
10.50 **Rick and Morty**
11.25 **Robot Chicken** New episodes 5&6/10. (S10)
11.55 **Rick and Morty**
12.30 AM **The Big Bang Theory**
1.25 **Gogglebox**
2.30 **First Dates**
3.25 **Tattoo Fixers: Extreme**
4.20 **The Big Bang Theory**
5.00 **How I Met Your Mother**
5.25 **to 6.00** AM **Young & Hungry**

+1 hour 235 | 146 | 28 | 123

Friday primetime

Friday primetime

★★★★★ Excellent ★★★★ Very Good ★★★ Good ★★ Average ★ Poor

FRIDAY Entertainment

Friday

Sky Witness

107 107 807 112 111

6.00 AM **Nothing to Declare**
8.00 **Paramedics**
9.00 **Air Ambulance ER**
10.00 **Criminal Minds** 10/20. (S3)
11.00 **CSI** 19/23. (S2)
12.00 NOON **Elementary** 1/24. (S2)
1.00 PM **Air Ambulance ER**
2.00 **The Real A&E**
3.00 **Temple Street Children's Hospital** Double bill.
4.00 **Paramedics** 3/. (S1)
5.00 **Nothing to Declare** Four editions following the work of customs officers in Australia.

9.00 CSI

7 PM

7.00 **Nothing to Declare** Double bill of the documentary following the work of customs officers in Australia.

8 PM

8.00 **Criminal Minds** *In the Blood:* 6/24. A woman is found crushed under a tomb-like structure in the Utah mountains. (S9)

9 PM

9.00 **CSI** *Better Off Dead:* 10/23. A murder is linked to a shoot-out at a gun store involving four people. (S10)

10 PM

10.00 **Criminal Minds** *The Dance of Love:* 18/22. The agents search for a killer who leaves red roses on his victims. (S13)
11.00 **Criminal Minds** 20/24. (S9)
12.00 M'T **CSI** 19/23. (S2)
1.00 AM **Instinct** (S2)
2.00 **Criminal Minds** 9/22. (S1)
3.00 **Nothing to Declare**
4.00 **Temple Street Children's Hospital** Double bill.
5.00 **to 6.00** AM **The Real A&E**

+1 hour 207 180

Sky Atlantic

108 108 808

6.00 AM **Richard E Grant's Hotel Secrets** The actor visits Berlin.
7.00 **The Guest Wing**
8.00 **Fish Town**
9.00 **CSI** 23/23. (S1)
10.00 **The West Wing** (S1)
12.00 NOON **Without a Trace** (S7)
2.00 PM **Blue Bloods** 2/23. (S3)
3.00 **The West Wing** (S1)
5.00 **Without a Trace** 1/12. Pilot episode of the crime drama starring Anthony LaPaglia. **5.00** 2/12. The team search for a missing boy. (S1)

11.15 Ray Donovan

7.00 **CSI** *Burked:* 1/23. The team investigate the suspicious death of a drug addict. (S2)

8.00 **Blue Bloods** *Old Wounds:* 3/23. Danny believes a serial killer is on the loose. (S3)

9.00 **Rolling Stone: Stories from the Edge** A look at the magazine's explosive 1993 interview with Bill Clinton.

10.00 **Watchmen** *It's Summer and We're Running Out of Ice:* 1/9.Drama series following a group of masked vigilantes. (S1)
11.15 **Ray Donovan** 1/12. Ray begins anger management therapy. **12.25** AM 11/12. **Ray Donovan** 2/12. An a-list star hires Ray to protect her. (S5)
1.20 **Dexter** 1&2/12. (S5)
3.30 **Joker: Special**
4.00 **to 6.00** AM **The West Wing**

+1 hour 208

GOLD

110 110 810 124 310 392

7.30 AM **The Piglet Files**
8.30 **As Time Goes By**
9.50 **Porridge**
10.25 **Last of the Summer Wine**
12.25 PM **Chef!**
1.00 **Hi-de-Hi!**
1.40 **Keeping Up Appearances**
2.20 **Porridge**
2.55 **Last of the Summer Wine**
4.55 **Keeping Up Appearances**
5.30 **Hi-de-Hi!**
6.10 **Gavin & Stacey**
6.50 **Porridge** Mackay takes a well-earned holiday.

8.00 The Vicar of Dibley

7.25 **Dad's Army: The Lost Episodes** Walker is called up to serve in the regular army.

8.00 **The Vicar of Dibley** Geraldine tries to find a celebrity to open the fair.
8.40 **Only Fools and Horses** Christmas special from 1989. The Trotter brothers go on a lads' day out to Margate, but things do not turn out as expected, and they end up stranded in the seaside town overnight.

10.25 **Two Pints of Lager and a Packet of Crisps** Jonny offers to buy alcohol for teenagers.
11.00 **Two Pints of Lager and a Packet of Crisps**
11.35 **The Vicar of Dibley**
12.20 AM **Bridget & Eamon**
12.55 **Snuff Box**
2.10 **Two Pints of Lager...**
2.40 **Harry Hill's TV Burp**
3.30 **to 4.00** AM **Snuff Box**

+1 hour 210 194

ITV3

119 119 817 117 177 10 115

6.00 AM **Classic Coronation Street**
6.50 **Classic Emmerdale**
7.45 **Heartbeat**
8.50 **On the Buses**
9.50 **Man About the House**
10.20 **Agatha Christie's Poirot**
12.40 PM **Heartbeat**
1.45 **Classic Emmerdale**
2.50 **Classic Coronation Street**
3.55 **Midsomer Murders**
5.55 **Heartbeat** *Waifs and Strays:* When three farm children are orphaned, Steve helps the eldest fight a custody battle to keep them together.

8.00 Agatha Christie's Marple

7.00 **Agatha Christie's Poirot** *The Plymouth Express:* The sleuth is asked to vet potential suitors vying for the hand of an heiress.

8.00 **Agatha Christie's Marple** *The Murder at the Vicarage:* An unpopular colonel is found dead in the vicarage of St Mary Mead and investigations reveal no shortage of suspects. Guest stars Jane Asher, Derek Jacobi and Miriam Margolyes.

10.05 **Foyle's War** *Invasion:* American GIs arrive in Hastings, and a barmaid's involvement with a visiting soldier leads to murder.
12.05 AM **The Street** Taxi driver Eddie collects more than he bargained for. **1.25** Domestic violence victim Yvonne tries to hide her secret.
2.35 **Agatha Christie's Poirot**
3.30 **Wild at Heart**
5.15 **to 5.40** AM **On the Buses**

+1 hour 219 174 34 116

ITV4

120 120 818 118 178 24 117

6.00 AM **Football's Greatest: Bobby Moore**
6.05 **Only When I Laugh**
6.30 **The Saint**
7.25 **Kojak**
8.30 **Quincy ME**
9.35 **Minder**
10.40 **The Sweeney**
11.45 **LIVE Darts: European Championship** Day two from Goettingen in Germany.
4.00 PM **World of Sport**
4.20 **Only When I Laugh**
4.50 **The Professionals**

4.20 Only When I Laugh

6.00 **LIVE Darts: European Championship** Jacqui Oatley presents coverage of the evening session on day two of the event from the Lokhalle in Goettingen, Germany, featuring the opening four second-round matches. With commentary by Stuart Pyke and John Rawling.

10.00 **All Elite Wrestling: Dynamite** New edition Action from the latest edition of the weekly AEW event.
12.10 AM **FILM Crank** Thriller starring Jason Statham. A hitman is poisoned by a chemical that will kill him unless he keeps his adrenaline levels at their maximum. (2006, 18, 88min) ★★★★
1.55 **to 3.00** AM **Minder**

+1 hour 220 175 154

BBC Scotland

SCOT 115 108 9 108 106
REST OF UK 457 162 108

12.15 **to 7.00** PM **As shown on BBC2**
7.00 PM **LIVE Sportscene Friday Night Football** Ayr United v Dundee: All the action from the Scottish Championship encounter at Somerset Park. Kick-off is at 7.05.
9.00 **The Nine** The latest Scottish, UK and international news.
10.00 **NEW SERIES Breaking the News** Des Clarke hosts the topical comedy news show, quizzing panellists Jim Smith, Jo Caulfield, Stuart Mitchell and Jennifer Reoch about the week's events.
10.30 **A View from the Terrace** Craig G Telfer, Craig Fowler, Shaughan McGuigan and Joel Sked present a sideways look at Scottish football.
11.30 PM **to 12.00** M'T **May Contain Nuts**

Sky Two

170 160

7.00 AM **Four Weddings**
8.00 **60 Minute Makeover**
10.00 **My Kitchen Rules: South Africa**
12.00 NOON **Animal 999**
1.00 PM **The Dog Whisperer**
2.00 **Most Haunted**
3.00 **Babylon 5** 5/22. (S3)
4.00 **American Ninja Warrior**
5.00 **The Crystal Maze**
6.00 **Stargate SG-1** (S8)
7.00 **Stargate SG-1** *Threads:* 18/20. Daniel faces a difficult decision. (S8)
8.00 **The Force: Manchester**
9.00 **Ross Kemp: The Fight Against ISIS** The Kurdish armed forces fighting back against ISIS.
10.30 **Russell Howard Hour**
11.30 **Temple** 7/8. (S1)
12.30 AM **FBI** 13/22. (S1)
1.30 **Stop, Search, Seize**
2.30 **Duck Quacks Don't Echo** With Melanie C.
3.30 **Wild Vets**
4.00 **Animal 999** Double bill.
5.00 **to 6.00** AM **The Crystal Maze**

Pick

152 165 11 144

7.00 AM **Nothing to Declare**
8.00 **Australia's Front Line**
9.00 **Border Patrol**
10.00 **Police Ten 7**
11.00 **Police Force: Australia**
12.00 NOON **Road Wars**
1.00 PM **Banged Up Abroad**
2.00 **Border Patrol**
3.00 **Nothing to Declare**
4.00 **Australia's Front Line**
5.00 **Send in the Dogs**
6.00 **Without a Trace** (S2)
7.00 **Hawaii Five-0** (S2)
8.00 **MacGyver** 14/23. (S2)
9.00 **The Force: North East**
10.00 **Hawaii Five-0** (S7)
11.00 **NCIS: Los Angeles** *Field of Fire:* 22/24. (S6)
12.00 M'T **Air Ambulance ER**
1.00 AM **Brit Cops: Rapid Response**
2.00 **Road Wars**
3.00 **Border Patrol**
4.00 **Highway Patrol**
4.30 **Motorway Patrol**
5.00 **to 6.00** AM **Nothing to Declare**

+1 hour 252 92 145

Dave

111 111 127 227 19 157 19

7.10 AM **Top Gear**
8.00 **American Pickers**
9.00 **Storage Hunters UK**
10.00 **American Pickers**
11.00 **Cops UK: Bodycam Squad** Documentary.
12.00 NOON **Scrapyard Supercar**
1.00 PM **Top Gear**
2.00 **Cops UK: Bodycam Squad** Documentary.
3.00 **Scrapyard Supercar**
4.00 **Expedition with Steve Backshall**
5.00 **Top Gear** Double bill.
7.00 **QI XL**
8.00 **Have I Got a Bit More Old News for You**
9.00 **FILM The Expendables 2** Action sequel. (2012, 15, 98min) ★★★
11.05 **Mock the Week**
12.25 AM **Have I Got a Bit More Old News for You**
1.25 **Zapped** 1-3/3. (S1)
3.20 **to 4.00** AM **Mock the Week**

+1 hour 211 131 79

Comedy Central

112 112 812 132 181 307 370

8.00 AM **Will & Grace** (S2)
9.00 **The Fresh Prince of Bel Air** (S3)
10.00 **The Office (US)**
11.00 **Friends** (S4&5)
1.00 PM **Friends** (S5&7)
4.00 **Will & Grace** (S2)
5.00 **Friends** (S8&9)
8.00 **Friends** 9/18. Joey regrets taking one of Phoebe's friends out. **8.30** 13/18. Joey tries to learn French. (S10)
9.00 **Michael McIntyre's Big Show** With guests Alan Shearer, Jessie J and Stereophonics.
10.00 **FILM Snatch** Crime comedy drama starring Jason Statham. (2000, 18, 102min) ★★
12.00 M'T **Ricky Gervais Show**
12.30 AM **South Park**
3.25 **Impractical Jokers**
3.50 **Impractical Jokers: Inside Jokes**
4.10 **to 5.00** AM **Impractical Jokers**

+1 hour 212 133

ITV Be

131 119 179 26 118

6.00 AM **Income Property**
6.20 **Married to Medicine**
7.05 **The Bachelorette**
8.00 **Sam Faiers: The Mummy Diaries**
9.00 **LittleBe**
12.00 NOON **Income Property**
12.25 PM **Real Housewives of New Jersey**
1.20 **Buying and Selling**
2.15 **Chrisley Knows Best**
3.10 **The Real Housewives of Beverly Hills**
4.05 **The Real Housewives of Atlanta** Double bill.
6.00 **Buying and Selling** Double bill of editions.
8.00 **Dinner Date**
9.00 **Botched** An accident-prone woman has her 15th nose job.
10.00 **Love Island Australia** New edition
11.15 **Botched**
12.05 AM **Chrisley Knows Best**
12.40 **to 12.50** AM **Be Beautiful**

+1 hour 231 120 119

★★★★★ Excellent ★★★★ Very Good ★★★ Good ★★ Average ★ Poor

Alibi

132 132 826 | 126 212 | 312 | 382

7.10 AM **Murdoch Mysteries**
8.00 **Frankie Drake Mysteries**
9.00 **Death in Paradise** As 10pm.
10.00 **Father Brown** As 11.20pm.
11.00 **Rizzoli & Isles** (S6)
1.00 PM **Death in Paradise**
2.00 **Major Crimes** As 8.00pm.
3.00 **Miss Fisher's Murder Mysteries** 2/13. (S2)
4.00 **Murdoch Mysteries** (S8)
6.00 **Rizzoli & Isles** 15/18. Jane and Maura investigate the murder of a woman who is part of a 'fear club'. (S6)

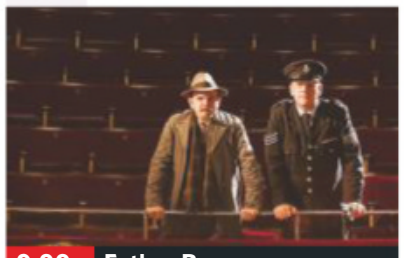
9.00 Father Brown

7.00 **Rizzoli & Isles** *East Meets West:* 16/18. Jane and Maura are thrown into the world of an Eastern European gang. (S6)
8.00 **Major Crimes** *All In:* 14/19. A body is discovered at an exclusive country club in a quiet neighbourhood. (S2)
9.00 **Father Brown** *The Tree of Truth:* A body is identified as a woman who went missing seven years earlier.
10.00 **Death in Paradise** *Swimming in Murder:* 5/8. A rock singer is electrocuted in a swimming pool. (S4)
11.20 **Father Brown** *The Shadow of the Scaffold:* A convicted killer is given a temporary reprieve and begs Father Brown to help prove her innocence.
12.20 AM **Unforgettable** (S2)
2.20 **to 4.00** AM **Miss Fisher's Murder Mysteries**

+1 hour 232 191

Syfy

114 114 814 | 138 137 | 319 | 375

6.00 AM **Star Trek: Voyager** (S2)
8.00 **Teleshopping**
11.00 **Primeval** 3/7. (S2)
12.00 NOON **FILM Arctic Apocalypse** Disaster drama starring Lauren Esposito. (2018, PG, 90min) ★★
2.00 PM **Primeval** 4/7. (S2)
3.00 **Stargate Atlantis** 3/20. (S5)
4.00 **Star Trek: Voyager** 7&8/26. Double bill of episodes. (S6)
6.00 **Star Trek: The Next Generation** 23/26. Data suspects the ship may be thinking for itself. (S7)

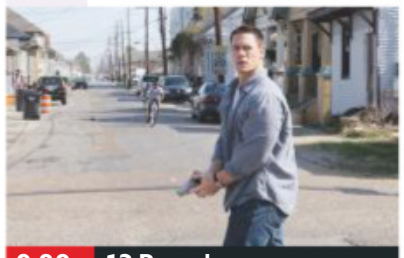
9.00 12 Rounds

7.00 **Star Trek: The Next Generation** *Pre-emptive Strike:* 24/26. A group of Federation ships attack a Cardassian vessel. (S7)
8.00 **Stargate Atlantis** *The Daedalus Variations:* 4/20. A copy of the *Daedalus* appears in orbit over the Atlantis. (S5)
9.00 **FILM 12 Rounds** Action thriller starring John Cena and Aidan Gillen. A criminal puts a cop through 12 dangerous challenges in an attempt to get revenge for his girlfriend's death. (2009, 12, 103min) ★★
SEX ●●● VIOLENCE ●●● LANG ●●●
11.10 **FILM TimeCop** Sci-fi thriller. (1994, 18, 94min) ★★★
1.10 AM **FILM Night of the Witch** Horror. (2017, 15, 99min) ★★
3.10 **Fact or Faked: Paranormal Files**
4.00 **to 6.00** AM **FILM Jack the Giant Killer** (2013, PG) ★★

+1 hour 214 229

W

109 109 809 | 125 211 | 311 | 383

6.10 AM **MasterChef Australia**
7.00 **My Dream Home**
8.00 **Tipping Point** Quiz show.
10.00 **The Bill** Police drama.
11.00 **Supernanny US**
12.00 NOON **Tipping Point**
1.00 PM **MasterChef Australia**
2.00 **My Dream Home: Brother v Brother** Triple bill of the property show, including at: **4.00** The teams face a double elimination challenge.
5.00 **Tipping Point** Double bill of the arcade-themed quiz.

10.00 Inside the Ambulance

7.00 **MasterChef Australia** New edition With one contestant already through to the semi-final, the other four compete in a series of culinary duels to determine who will grab the last three spots.
9.00 **My Famous Babysitter** 1/4. Celebrities take responsibility for a family of children, beginning with Professor Green.
10.00 **Inside the Ambulance** Sam and Myles respond to a call for a man who has collapsed with severe breathlessness.
11.00 **Inside the Ambulance**
12.00 M'T **One Born Every Minute**
1.00 AM **I've Got Something to Tell You** A bereaved mother receives a surprise.
1.50 **Code Black** 12/13. (S3)
2.35 **to 3.00** AM **American Housewife**

+1 hour 209 190

Universal

113 113 813 | 122 121 | 320 | 385

8.00 AM **Numb3rs** 13/23. (S5)
9.00 **Sea Patrol** 7/13. (S2)
10.00 **Private Eyes** 10/18. (S2)
11.00 **NCIS** 20&21/24. (S3)
1.00 PM **CSI: Miami** 9&10/24. (S5)
3.00 **Law & Order** 9&10/24. (S12)
5.00 **NCIS** 22/24. When a man is taken into custody, his brother comes up with a plan to kidnap Jenny and demand the release of his sibling. **6.00** 23/24. Part one of two. Gibbs is injured in an explosion while conducting inquiries aboard a ship. (S3)

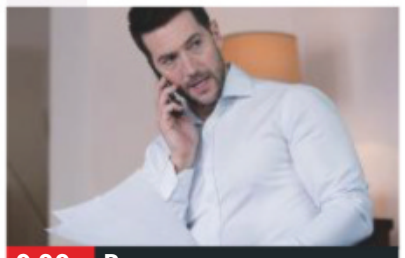
9.00 Ransom

7.00 **NCIS** *Hiatus – Part Two:* 24/24. Gibbs emerges from his coma, but is suffering amnesia. (S3)
8.00 **The Resident** *Haunted:* 10/14. Conrad's refuses treatment for an ankle injury while helping his former professor. (S1)
9.00 **Ransom** *Joe:* 7/13. The team try to secure the release of an engineer for collision avoidance software.
10.00 **Ransom** *Girl on a Train:* 8/13. A girl disappeared from a train and may have been taken by human traffickers. (S1)
11.00 **Law & Order: Special Victims Unit** 23/24. A rookie cop attacks a suspected rapist. (S11)
12.00 M'T **CSI: Miami** 9/24. (S5)
1.00 AM **CSI: Miami** 10/24. (S5)
2.00 **Private Eyes** 7/10. (S1)
3.00 **Sea Patrol** 7/13. (S2)
4.00 **to 5.00** AM **Numb3rs**

+1 hour 213 206

FOX

124 124 821 | 157 199

8.00 AM **The Closer** 11/15. (S5)
9.00 **Bones** 13/25. (S4)
10.00 **NCIS: New Orleans** (S4)
11.00 **NCIS** 22/24. (S15)
12.00 NOON **Bones** 14&15/25. (S4)
2.00 PM **The Mentalist** 3/24. (S3)
3.00 **NCIS** 23/24. (S15)
4.00 **NCIS: New Orleans** (S4)
5.00 **Bones** 16/25. A corpse is found in a de-icing truck. (S4)
6.00 **The Mentalist** 4/24. The agents investigate the death of a convict. Guest stars Jack Coleman. (S3)

9.00 NCIS: New Orleans

7.00 **NCIS** *Date with Destiny:* 24/24. Sloane believes she has seen the man who tortured her years ago in Afghanistan. (S15)
8.00 **NCIS** *Destiny's Child:* 1/24. Gibbs is assigned the role of acting director while Vance is still missing. (S16)
9.00 **NCIS: New Orleans** New episode *A House Divided:* 19/24. A navy lieutenant dies after falling down a flight of stairs. (S5)
10.00 **Family Guy** 9/20. Peter fills in for a mall Santa. **10.30** 10/20. Quagmire lands free tickets for a trip to San Francisco. (S15)
11.00 **American Dad!** 4&5/19. Double bill of episodes. (S7)
12.00 M'T **Family Guy** (S15)
12.30 AM **Family Guy** (S15)
1.00 **American Dad!** (S7)
2.00 **Family Guy** (S15)
3.00 **American Dad!** (S6)
4.00 **to 5.00** AM **The Closer**

+1 hour 224 158

7 PM **8 PM** **9 PM** **10 PM**

Sony Channel

157 189 48 142

6.00 AM **Charlie's Angels**
7.00 **Hart to Hart**
9.00 **Highway to Heaven**
12.00 NOON **TJ Hooker** (S4)
2.00 PM **Hart to Hart** (S4)
4.00 **Murder, She Wrote**
6.00 **Charlie's Angels** (S2)
7.00 **M*A*S*H** 9/25. The 4077th shelters a group of Korean orphans. **7.30** 10/25. A wounded officer claims he is Christ. **8.00** 11/25. BJ writes home about one of Frank's routine foul-ups. **8.30** 12/25. BJ plays agony aunt. (S4)
9.00 **Who Wants to Be a Millionaire?** Triple bill of the big-prize quiz.
12.00 M'T **M*A*S*H** 1/25. (S8)
12.30 AM **M*A*S*H** (S8)
2.00 **TJ Hooker** 21/23. (S4)
3.00 **M*A*S*H** 21/24. (S2)
3.30 **The Waltons** (S5)
4.20 **Touched by an Angel**
5.10 **to 6.00** AM **Highway to Heaven**

+1 hour 257 220 152

Sky Arts

122 122 820 | 123 156

6.00 AM **Artemisia: Painting to Survive**
7.00 **Auction**
7.30 **Watercolour Challenge**
8.00 **The Art of Architecture**
9.00 **Tales of the Unexpected**
10.00 **The South Bank Show Originals**
11.00 **Discovering**
1.00 PM **Tales of the Unexpected**
2.00 **The Sixties**
3.00 **The Seventies**
4.00 **The Eighties**
5.00 **Discovering**
7.00 **Classic Albums**
8.00 **Music Icons: Women Who Rock** New edition
8.30 **Music Icons: Songs for the People** New edition
9.00 **The Art of Drumming**
10.15 **NEW Jack Bruce Tribute Concert**
12.30 AM **Cream: Music Icons**
1.00 **The Sixties**
2.00 **The Seventies**
3.00 **The Eighties**
4.00 **to 6.00** AM **Discovering**

4seven

137 143 203 47 110 127

9.00 AM **Come Dine with Me**
11.30 **Four in a Bed**
12.00 NOON **A New Life in the Sun**
1.00 PM **Undercover Boss USA** Documentary.
2.00 **Kitchen Nightmares USA**
3.00 **Everybody Loves Raymond** (S8)
4.00 **Frasier** 23&24/24. (S2)
5.00 **A Place in the Sun: Winter Sun**
6.00 **Sun, Sea and Selling Houses**
7.00 **Kitchen Nightmares USA**
8.00 **Grand Designs: House of the Year**
9.00 **Emergency Helicopter Medics** A car crash.
10.00 **Shocking Emergency Calls** Documentary
11.05 **Gogglebox: Celebrity Special for SU2C**
12.10 AM **Gogglebox**
1.15 **8 Out of 10 Cats Does Countdown**
2.15 **British Tribe Next Door**
3.20 **Sun, Sea and Selling...**
4.20 **to 4.50** AM **Your Room or Mine?**

5USA

141/169 153 21 129

9.00 AM **Access**
9.10 **Remington Steele** (S3)
10.05 **CSI: NY** 21/25. (S5)
11.00 **The Mysteries of Laura**
12.00 NOON **Bull** 20/23. (S1)
1.00 PM **Law & Order** (S15)
4.00 **Murder, She Wrote**
6.00 **Law & Order** (S12)
8.00 **NCIS** *No Good Deed:* 20/24. DiNozzo teams up with his girlfriend, ATF agent Zoe Keates, to investigate a US Marine's death. (S12)
9.00 **Perception** *Run:* 15/15. Moretti goes missing on the day of her wedding. (S3)
10.00 **Law & Order: Special Victims Unit** *Rapist Anonymous:* 9/24. Rollins tries to help a friend press rape charges. (S15)
11.00 **Law & Order: Special Victims Unit** (S15)
12.55 AM **CSI: Miami** (S7)
3.50 **to 4.00** AM **Access**

+1 hour 241 185 57 130

5STAR

128 151 30 131

8.00 AM **Last Man Standing**
8.20 **Dance Moms**
9.10 **Can't Pay? We'll Take It Away!** Double bill.
11.05 **My Wife and Kids**
12.05 PM **Two and a Half Men**
2.00 **Last Man Standing**
3.00 **Neighbours**
3.30 **Home and Away**
4.00 **Rich Kids Go Skint**
5.00 **Bad Tenants, Rogue Landlords**
6.00 **Neighbours**
6.30 **Home and Away**
7.00 **Can't Pay? We'll Take It Away!**
8.00 **Nightmare Tenants, Slum Landlords**
9.00 **FILM Van Helsing** Fantasy adventure starring Hugh Jackman. (2004, 12, 132min) ★★
11.40 **Impact Wrestling**
1.40 AM **Star** 9/18. (S2)
2.35 **Riverdale** 13/22. (S2)
3.25 **Two and a Half Men**
3.50 **to 4.00** AM **Access**

+1 hour 228 186 56

Drama

143 130 20 158

7.10 AM **Boon**
8.00 **London's Burning**
10.00 **Classic Holby City**
11.00 **The Bill**
1.00 PM **Classic EastEnders**
2.20 **Dalziel & Pascoe**
4.20 **All Creatures Great and Small**
5.25 **Fresh Fields**
6.00 **Are You Being Served?**
6.40 **Keeping Up Appearances**
7.20 **Last of the Summer Wine** Clegg and Truly offer to collect music for Tom.
8.00 **Inspector George Gently** *Bomber's Moon:* The dead body of a German businessman is found in the harbour.
10.00 **New Tricks** *It Smells of Books:* The team investigate the death of a college professor.
11.15 **Silent Witness**
1.50 **to 4.00** AM **The Duchess of Duke Street**

+1 hour 243 226

AMC

332 381

Programmes start at 1pm.

1.00 PM **Better Call Saul**
1.55 **The Making of the Mob: New York**
2.45 **Hollywood's Best Film Directors**
3.15 FILM **The Journey of August King** Western. (1995, PG, 91min) ★★
5.00 **Better Call Saul** (S1)
6.00 **The Making of the Mob: New York**
6.55 **Zoom In**
7.10 FILM **American Outlaws** Western. (2001, 12) ★
9.00 **The Terror** *Gaman.*
9.55 **Preacher** 3/10. (S3)
10.50 **Hap and Leonard**
11.45 **The Son** (S2)
12.40 AM **The Terror** (S2)
1.35 **Preacher** (S3)
2.30 **Hap and Leonard**
3.25 **Zoom In** (S1)
3.35 **Better Call Saul**
4.25 **to 5.30** AM **The Making of the Mob: New York**

CBS Drama

147 197 71 134

9.00 AM **Medium** 13/16. (S1)
10.00 **ER** 15/25. (S1)
11.00 **The Love Boat** (S5)
12.05 PM **Judge Judy**
1.00 **Bonanza** (S12)
3.00 **Walker, Texas Ranger**
4.00 **Unsolved Mysteries**
6.00 **The Love Boat** (S5)
7.00 **CSI: NY** *Night, Mother:* 10/23. A sleepwalker is accused of a killing. (S1)
8.00 **Judge Judy**
9.00 **Medium** *In the Rough:* 14/16. Allison reopens an old murder case. (S1)
10.00 **CSI: NY** *Tri-Borough:* 11/23. The team tackle a series of complicated investigations. (S1)
11.00 **The Love Boat** (S5)
12.05 AM **Judge Judy**
1.00 **ER** 16/25. (S1)
2.00 **Medium** As 9.00pm.
3.00 **CSI: NY** As 10.00pm.
4.00 **Father Dowling Mysteries** (S2)
5.00 **to 6.00** AM **Walker, Texas Ranger**

CBS Justice

148 192 39 137

9.00 AM **Diagnosis Murder**
11.00 **Father Dowling Mysteries** (S3)
12.00 NOON **Perry Mason**
1.05 PM **Walker, Texas Ranger** (S4)
2.05 **CSI: Miami** 3/24. (S3)
3.00 **NCIS** 23/24. (S7)
4.00 **NCIS: Los Angeles** (S3)
5.00 **Father Dowling Mysteries** (S3)
6.00 **Perry Mason** (S6)
7.05 **NCIS** 1/24. (S11)
8.00 **Walker, Texas Ranger** *The Brotherhood:* 4/27. The ranger combats police officers. (S4)
9.00 **Scorpion** *Adaptation:* 18/25. The team tackle a drug smuggling plot involving drones. (S2)
10.00 **NCIS: Los Angeles**
11.00 **NCIS** 2/24. (S11)
12.00 M'T **CSI: Miami** (S3)
1.00 AM **Scorpion** (S2)
2.00 **Gunsmoke** (S18)
3.05 **Bonanza**
4.50 **to 6.00** AM **Mission: Impossible**

CBS Reality

146 148 66 135

9.00 AM **Judge Judy**
1.00 PM **Judge Judy**
7.00 **Medical Detectives** A computer bug cripples a thriving company. **7.30** Two agents are killed in a crash during a routine motorcade.
8.00 **48 Hours: Mystery** The case of a serial rapist.
9.00 **Murder By the Sea** A profile of John Cooper.
10.00 **Homicide's Elite** New edition A look at the case of Charles Smith.
11.00 **Wives with Knives**
12.00 M'T **Snapped: Killer Couples**
1.00 AM **Murder By the Sea**
2.00 **Homicide's Elite**
3.00 **Crime and Punishment**
3.50 **Hoarders: Family Secrets**
4.40 **Donal MacIntyre: Unsolved**
5.30 **to 6.00** AM **Bondi Rescue**

+1 hour 246 201 67 136

Challenge

151 164 46 146

7.00 AM **Dale's Supermarket Sweep** Double bill.
8.00 **Family Fortunes**
9.00 **The Chase**
10.00 **Bruce's Price Is Right**
11.00 **Catchphrase**
12.00 NOON **Wheel of Fortune** Double bill.
1.00 PM **Family Fortunes**
2.00 **Weakest Link**
3.00 **The Chase**
4.00 **Take Your Pick**
5.00 **Bullseye**
6.00 **Weakest Link**
8.00 **Pointless Celebrities**
9.00 **The Chase** Quiz show hosted by Bradley Walsh.
10.00 **Who Wants to Be a Millionaire?**
11.00 **Bullseye**
12.00 M'T **The Chase**
1.00 AM **The Chase**
2.00 **The Chase**
3.00 **Weakest Link**
4.00 **to 5.00** AM **Golden Balls**

+1 hour 251 230 147

Comedy Central Extra

127 182 308

6.00 AM **Friends** (S7)
7.00 **Teleshopping**
9.00 **Friends** (S9&7)
11.00 **Wipeout USA**
12.00 NOON **Most Ridiculous**
2.00 PM **Bob's Burgers** (S3)
4.00 **Impractical Jokers**
4.30 **Impractical Jokers: Unseen Scenes**
5.00 **Impractical Jokers: Inside Jokes**
6.00 **Bob's Burgers** (S3)
8.00 FILM **Jack and Jill** Sibling comedy. (2011, PG, 91min) ★
10.00 **Friends** (S5)
11.00 **Russell Howard & Mum**
12.00 M'T **Your Face or Mine**
12.30 AM **Your Face or Mine**
1.00 **Funny Thing About...**
2.00 **Russell Howard's Stand Up Central** Double bill.
3.00 **Russell's Good News**
3.50 **Single Parents** (S1)
4.30 **Bob's Burgers** (S3)
5.15 **to 6.00** AM **Wipeout USA**

+1 hour 227

E!

123 123 834 140 139 321 386

7.00 AM **News**
8.00 **Keeping Up with the Kardashians**
10.00 **Kourtney & Kim Take New York**
11.00 **News: Daily Pop**
12.00 NOON **Relatively Nat & Liv** Reality show.
1.00 PM **Keeping Up with the Kardashians**
4.00 **Botched**
5.00 **Keeping Up with the Kardashians**
7.00 **News** Showbiz news.
8.00 **Total Divas**
9.00 **Keeping Up with the Kardashians**
10.00 **Botched** A botched breast augmentation.
11.00 **Keeping Up with the Kardashians**
12.00 M'T **Keeping Up with the Kardashians**
1.00 AM **Flip It Like Disick**
2.00 **Teleshopping**
3.00 **Keeping Up with the Kardashians**
4.00 **to 5.00** AM **News**

Food Network

140 278 41 148

6.00 AM **Jamie's 30 Minute Meals** Summer pasta.
6.25 **Giada at Home**
9.00 **The Pioneer Woman**
11.00 **Great British Bake Off**
12.00 NOON **Jack Stein: Inside The Box**
1.00 PM **Cake Wars: Halloween** New edition
3.00 **Jamie's 30 Minute Meals**
4.00 **The Pioneer Woman**
6.00 **Jack Stein: Inside The Box**
7.00 **Great British Bake Off**
8.00 **The Hairy Bikers' Food Tour of Britain**
9.00 **Rick's Seafood Odyssey**
9.30 **Rick's French Odyssey**
10.00 **Diners, Drive-Ins, And Dives** New editions
11.00 **Diners, Drive-Ins, And Dives** Double bill.
12.00 M'T **Mystery Diners**
1.00 AM **Restaurant: Impossible**
2.00 **to 3.00** AM **Mystery Diners**

+1 hour 240 149

Lifetime

187 208 329 384

7.00 AM **Judge Judy**
1.00 PM **Storage Wars**
2.00 **Million Dollar Decorators**
3.00 **Flipping Vegas**
4.00 **Little Women: Couples Retreat**
5.00 **Hardcore Pawn**
6.00 **Custom Built**
7.00 **Judge Judy**
9.00 **Surviving R. Kelly** Women's groups come forward to take aim against the sexually brazen R'n'B singer.
10.30 **Storage Wars** Darrell faces the auction without Brandon. **11.00** The buyers hit the Palm Springs desert hoping for hot profits.
11.30 **Hardcore Pawn**
12.00 M'T **Hardcore Pawn**
12.30 AM **Custom Built**
1.00 **Surviving R. Kelly**
2.00 **Storage Wars**
3.00 **to 4.00** AM **Hardcore Pawn**

Paramount Network

153 188 187 54 132

9.00 AM **The Office (US)**
9.55 FILM **Her Boyfriend's Secret** Thriller. (2018, 12, 85min) ★★
11.45 FILM **Brace for Impact** Thriller. (2016, PG) ★★
1.35 PM FILM **Stalked by My Patient** Thriller. (2018, PG, 90min) ★★
3.20 **Lost Letter Mysteries: Higher Ground**
5.10 FILM **A Father's Denial** Drama (2016, 12) ★★
7.00 **House** (S1)
8.55 **Access**
9.00 FILM **28 Days Later** Horror thriller starring Cillian Murphy. (2002, 18, 113min) ★★★
11.15 FILM **The Hills Have Eyes** Horror. (2006, 18, 107min) ★★★
1.30 AM **Stephen King's Nightmares & Dreamscapes** (S1)
3.20 **Now That's Funny!** (S2)
5.00 **Neighbours**
5.25 **to 6.00** AM **Home and Away**

Quest

144 144 831 169 12 114 172

6.00 AM **How Do They Do It?**
6.20 **Alien Encounters**
7.10 **Deadliest Catch**
8.00 **Aussie Gold Hunters**
9.00 **Outback Truckers**
10.00 **Wheeler Dealers**
11.00 **Chasing Classic Cars**
12.00 NOON **Alien Encounters**
1.00 PM **Aussie Gold Hunters**
2.00 **Deadliest Catch**
3.00 **Gold Divers**
4.00 **Salvage Hunters**
5.00 **Outback Truckers**
6.00 **Wheeler Dealers: On the Road**
7.00 **Aussie Gold Hunters**
8.00 **Salvage Hunters**
9.00 **The Unexplained Files**
10.00 **Uncovering Aliens**
11.00 **How Do They Do It?**
12.00 M'T **Wheeler Dealers: On the Road**
1.00 AM **Chasing Classic Cars**
2.00 **Deadliest Drivers**
3.00 **Destroyed in Seconds**
4.00 **Swamp Loggers**
5.00 **to 6.00** AM **Overhaulin'**

+1 hour 244 213 76 168

Quest Red

149 170 38 169

6.00 AM **Say Yes to the Dress**
6.25 **Say Yes... Atlanta**
7.00 **Bondi Vet**
8.00 **Animal Cops Phoenix**
10.00 **Money for Nothing**
11.00 **Forensic Files**
12.00 NOON **Disappeared**
1.00 PM **Say Yes to the Dress: Bridesmaids**
2.00 **Say Yes to the Dress**
4.00 **Say Yes... UK**
5.00 **Say Yes... Atlanta**
6.00 **Salvage Hunters**
7.00 **Money for Nothing**
8.00 **My 600lb Life**
9.00 **Britain's Deadliest Kids**
10.00 **Sugar Town**
11.00 **Vicky Pattison: No Filter**
12.00 M'T **Forensic Detectives**
1.00 AM **Copycat Killers**
2.00 **Murder Comes to Town**
3.00 **FBI Files**
3.50 **Animal Cops Philadelphia**
4.40 **Bondi Vet**
5.30 **to 6.00** AM **Say Yes to the Dress**

+1 hour 249 78 170

Really

142 128 17 160

6.00 AM **Escape to the Country** In Wiltshire.
7.00 **Teleshopping**
8.00 **Homes Under the Hammer** Double bill.
10.00 **Countryside 999**
11.00 **Celebrity Antiques Road Trip**
12.00 NOON **Escape to the...**
2.00 PM **Fantasy Homes by the Sea** In Hampshire.
3.00 **Homes Under the Hammer** In Cumbria.
4.00 **Ghost Adventures**
6.00 **Celebrity Antiques Road Trip**
7.00 **Antiques Road Trip**
9.00 **Ghost Adventures**
10.00 **Ghosts of Morgan City**
11.00 **Paranormal 911**
12.00 M'T **Most Haunted**
1.00 AM **Paranormal Investigators**
2.00 **Teleshopping**
4.00 **Cold Justice**
4.45 **Ghost Adventures**
5.30 **to 6.00** AM **The Other Side**

Sky Crime

121 121 819 136 135

6.00 AM **Highlights**
8.00 **Canada's Front Line**
9.00 **Police Ten 7**
10.00 **Road Wars**
11.00 **Frontline Crime UK**
12.00 NOON **Customs UK**
1.00 PM **Snapped**
2.00 **Canada's Front Line**
4.00 **Stop, Search, Seize**
5.00 **Road Wars**
6.00 **Frontline Crime UK**
7.00 **Banged Up Abroad**
8.00 **Murders That Shocked the Nation**
9.00 **The Mark of a Killer** New episode
10.00 **Snapped** New edition
11.00 **World's Most Evil Killers**
12.00 M'T **Banged Up Abroad**
1.00 AM **Killer Colleagues**
2.00 **Snapped** As 10.00pm.
3.00 **Murders That Shocked the Nation**
4.00 **Police Ten 7**
5.00 **to 6.00** AM **Motorway Patrol**

+1 hour 221 207

Sony Crime

179 193 143

7.00 AM **Bizarre Murders**
8.00 **48 Hours: Mystery**
10.00 **Fatal Attraction**
11.00 **Body of Evidence**
1.00 PM **Speeders**
7.00 **Speeders** A bodybuilder tries to arm-wrestle his way out of a ticket. **7.30** A Pentagon employee is caught speeding by officers. **8.00** Officers encounter a grandfather driving at more than 100mph. **8.30** A driver tries to sell a van to an officer.
9.00 **Bait Car** Double bill.
10.00 **Assassins: Ireland's Contract Killers** A profile of Irish criminal Paddy Doyle, who fled to the Costa del Sol.
11.00 **Speeders** Double bill.
12.00 M'T **Fatal Attraction**
1.00 AM **Deadly Women**
3.00 **to 4.00** AM **Body of Evidence**

+1 hour 279

5SELECT

159 152 55 133

9.00 AM **Access**
9.10 **Benefits Britain: Life on the Dole**
10.00 **Nightmare Tenants, Slum Landlords**
11.00 **The Dog Rescuers**
12.00 NOON FILM **On the Twelfth Day of Christmas** Drama. (2015, PG, 90min) ★★
1.55 PM **GPs: Behind Closed Doors** Double bill.
4.00 **The Yorkshire Vet**
5.00 **The Dog Rescuers**
6.00 **GPs: Behind Closed...**
8.00 **The Yorkshire Vet**
9.00 **Yorkshire: A Year in the Wild**
10.00 **The Royals: Young, Rich & Famous**
11.00 **Inside Fortnum & Mason: The Queen's Grocer**
12.00 M'T **Nightmare Tenants, Slum Landlords**
1.00 AM **Benefits Britain: Life on the Dole**
2.00 **to 4.00** AM **Highlights**

5Spike

150 154 31 141

9.00 AM **The A-Team**
11.00 **Police Interceptors**
12.00 NOON **Can't Pay? We'll Take It Away!**
1.55 PM **Trucking Hell**
2.55 **Traffic Cops**
5.00 **The A-Team**
7.00 **Police Interceptors** Jacko and the team box in a van carrying large quantities of cannabis.
8.00 **All New Traffic Cops** An insight into the working life of officers patrolling Britain's roads.
9.00 **Traffic Cops** An operation identifies a car thought to be involved in drug trafficking.
10.00 **Criminals Caught on Camera** A fake robbery is caught on camera.
11.00 **America's Toughest Prisons** Double bill.
1.00 AM **Airwolf** (S1)
2.00 **to 3.00** AM **Street Hawk**

+1 hour 250

TLC

133 133 827 167 323 377

6.00 AM **Say Yes to the Dress: Bridesmaids**
8.00 **Say Yes... UK**
9.00 **Say Yes to the Dress**
10.00 **Curvy Brides Boutique**
11.00 **Say Yes... Ireland**
12.00 NOON **Say Yes to the Dress: Atlanta**
2.00 PM **Dr Pimple Popper**
3.00 **Good Bones**
4.00 **Say Yes... Ireland**
5.00 **Curvy Brides Boutique**
6.00 **Say Yes to the Dress**
7.00 **Curvy Brides Boutique** New edition
8.00 **Say Yes... Lancashire**
9.00 **Olivia & Alex: Happily Ever After** New edition
10.00 **Vicky Pattison: No Filter**
11.00 **Dr Pimple Popper**
12.00 M'T **Say Yes to the Dress: Lancashire**
1.00 AM **Olivia & Alex: Happily Ever After**
2.00 **Vicky Pattison: No Filter**
3.00 **Dr Pimple Popper**
5.00 **to 6.00** AM **Cake Boss**

+1 hour 233 172

★★★★★ Excellent ★★★★ Very Good ★★★ Good ★★ Average ★ Poor

Discovery

125 125 822 250 322 376

6.00 AM **Outback Truckers**
7.00 **Airplane Repo**
8.00 **Massive Engineering Mistakes**
9.00 **Treasure Quest**
10.00 **Truth Behind The Moon Landing** Conspiracy theories.
11.00 **Wheeler Dealers**
12.00 NOON **Gold Rush**
1.00 PM **Alaska: The Last Frontier**
2.00 **UFOs: The Lost Evidence**
3.00 **Yukon Men**
4.00 **Kindig Customs**
5.00 **Diesel Brothers**
6.00 **Fast N' Loud** A 1962 Corvette.

10.00 **Expedition Unknown**

7.00 **Gold Rush** Tony plans to transport a new dredge, but must first line up two 15-tonne steel sections and weld them solid.

8.00 **Gold Rush** Following the gold miners of the Yukon as they put everything on the line in the hope of striking it rich.

10.00 **Expedition Unknown** New edition Josh investigates a Dead Sea Scroll that could lead to an ancient treasure.

11.00 **Finding Escobar's Millions** Chris and Jerry explore cocaine labs in the remote Columbian countryside.
12.00 M'T **Wheeler Dealers**
1.00 AM **Expedition Unknown**
2.00 **Gold Rush** As 8.00pm.
3.50 **Deadliest Catch**
5.30 **to 6.00** AM **How It's Made**

+1 hour 225 258

Animal Planet

162 162 836 251 325 378

6.00 AM **Dr Jeff: Extra Dose**
8.00 **Animal Cops Houston**
10.00 **Bondi Vet**
11.00 **Pit Bulls & Parolees**
1.00 PM **Dr Jeff: Extra Dose**
3.00 **My Cat from Hell** A Bengal cat that is disrupting two women's friendship.
4.00 **Edge of Alaska** A plan to attract tourists is announced.
5.00 **Big Cat Tales** Jackson Ole Looseyia observes a group of five cheetahs hunting.
6.00 **Bondi Vet** A dog is in trouble after swallowing a soft toy.

8.00 **Pit Bulls & Parolees**

7.00 **Animal Cops Miami** A black bear is hit by a car, while investigators confront the owner of an illegal pig-slaughtering operation

8.00 **Pit Bulls & Parolees** A behind-the-scenes look at some of Tia's favourite rescues and adoptions from the season.

9.00 **Edge of Alaska** The spring break-up is starting to occur, and Neil aims to start construction on the renovation of the mine.

10.00 **Animal Cops Houston** Officers fight to save a sick and neglected horse.

11.00 **Pit Bulls & Parolees**
12.00 M'T **Mountain Monsters**
1.00 AM **Animal Cops Houston**
2.00 **I Was Prey**
3.00 **Jeremy Wade's Dark Waters**
3.50 **Crikey! It's the Irwins**
4.40 **How Do Animals Do That**
5.10 **to 6.00** AM **Treehouse Masters**

+1 hour 262 259

Nat Geographic

129 129 824 266 268 317 373

8.00 AM **Car SOS**
10.00 **Air Crash Investigation**
12.00 NOON **Nazi Secrets**
1.00 PM **Nazi Megastructures: Russia's War** The story of the largest tank battle in history.
2.00 **Nazi Megastructures** The rail network of Nazi Germany.
3.00 **War Heroes of the Skies** The story of George Beurling as told by his comrades.
4.00 **Car SOS** Double bill.
6.00 **Air Crash Investigation** A 1978 accident over San Diego, California.

8.00 **Drain The Oceans**

7.00 **Air Crash Investigation** Documentary investigating the accident that killed a top-flight Russian ice hockey team.

8.00 **Drain the Oceans** How U-Boats changed the shape of naval warfare, introducing the world's first stealth weapon.

9.00 **Secrets of Egypt's Valley of the Kings** Archaeologists working to unlock the secrets of the Valley of the Kings.

10.00 **Ultimate Survival WWII** Hazen Audel retraces the steps of Allied prisoners of war who escaped from a Thailand labour camp.

11.00 **Air Crash Investigation** A plane that crashed into a mountain with a Brazilian football team on board.
12.00 M'T **Airport Security: Brazil** Two traffickers with bricks of cocaine branded the same.
1.00 AM **Border Wars**
2.00 **to 5.00** AM **Car SOS**

+1 hour 229 267

History

130 130 825 270 327 379

6.00 AM **American Pickers**
8.00 **Pawn Stars**
9.00 **Mountain Men**
10.00 **Ancient Aliens**
11.00 **Pawn Stars**
12.00 NOON **Forged in Fire**
1.00 PM **Mega Transports**
2.00 **American Pickers** Mike struggles to free a vintage sign from a tight corner.
3.00 **Storage Wars** Four editions.
5.00 **Pawn Stars** Double bill.
6.00 **American Pickers** Mike and Frank find a classic 33 Ford.

9.00 **Nazis On Drugs:Hitler...**

7.00 **Forged in Fire** Bladesmiths forge a fantasy blade and recreate Attila the Hun's Sword of Mars.

8.00 **Pawn Stars** New edition Testing out a Dune Buggy from the 1960s, and an original autograph from the Jackson Five.

9.00 NEW **Nazis on Drugs: Hitler and the Blitzkrieg** Documentary examining the Nazi Party's reliance on drugs to power their war effort, detailing how state-sponsored drug use helped build – and eventually destroy – the Third Reich.

11.00 **Battle 360** The story of the USS *Enterprise* and the role played in the Gilbert Islands invasion in World War Two.
12.00 M'T **Damian Lewis: Spy Wars**
1.00 AM **Pawn Stars** As 8.00pm.
2.00 **Mega Transports**
3.00 **Ancient Aliens**
4.00 **to 6.00** AM **Storage Wars**

+1 hour 230 271

Yesterday

155 129 25 159

6.00 AM **Forbidden History**
7.10 **Prince John: The Windsors' Tragic Secret**
8.00 **Time Team**
10.00 **Nazi Hunters** As 6.00pm.
11.00 **Impossible Engineering**
12.00 NOON **Train Truckers**
1.00 PM **Time Team**
2.00 **Alaska: Earth's Frozen Kingdom** Winter challenges.
3.00 **Wonders of the Monsoon**
4.00 **World's Greatest Palaces**
5.00 **Impossible Engineering**
6.00 **Nazi Hunters**

7.00 **Abandoned Engineering**

7.00 **Abandoned Engineering** A village ruin, a ghostly fleet of ships, a bridge to nowhere and metal structures in a wood.

8.00 **Deep Wreck Mysteries** A wreck in the Bristol Channel identified by divers as a First World War hospital ship.

9.00 **Titanic: Stories from the Deep** The mysterious story of Howard Irwin, whose suitcase was aboard the *Titanic*.

10.00 **Narrow Escapes of World War Two** African-American soldiers who risked everything to fight off the Nazis at Bastogne.

11.00 **World's Greatest Palaces** Behind the scenes of the most opulent and historic royal residences on Earth.
12.00 M'T **Impossible Engineering** A look at the Shanghai Tower.
1.00 AM **Nazi Hunters**
2.00 **to 3.00** AM **Prince John: The Windsors' Tragic Secret**

+1 hour 255 200

Friday

7 PM

8 PM

9 PM

10 PM

Disc. History

171 257

6.00 AM **Expedition Unknown**
7.00 **Ultimate Weapons**
8.00 **Secrets of the Arsenal**
9.00 **American Revolution**
10.00 **Extreme Engineering**
11.00 **Ultimate Weapons**
12.00 NOON **Blowing Up...**
1.00 PM **Expedition Unknown**
2.00 **Mysteries at the...**
3.00 **Secrets of the Arsenal**
4.00 **Cold War Armageddon**
5.00 **Extreme Engineering**
6.00 **Blowing Up History**
7.00 **Mysteries at the Museum**
8.00 **Expedition Unknown**
9.00 **Ultimate Guide**
10.00 **Houdini's Last Secrets**
11.00 **True Horror**
12.00 M'T **Expedition Unknown**
1.00 AM **Ultimate Guide**
2.00 **Houdini's Last Secrets**
3.00 **True Horror**
4.00 **Blowing Up History**
5.00 **to 6.00** AM **Mysteries at the Museum**

+1 hour 271 261

Eden

166 245 247 315 389

9.00 AM **Trust Me I'm a Vet**
10.00 **Ten Deadliest Snakes**
11.00 **Life in the Undergrowth**
12.00 NOON **Blue Planet II**
1.00 PM **Animal Super Parents**
2.00 **Ten Deadliest Snakes**
3.00 **Jungle Planet**
4.00 **Trust Me I'm a Vet**
5.00 **Animal Super Parents**
6.00 **Life in the Undergrowth**
7.00 **Trust Me I'm a Vet**
8.00 **Blue Planet II**
9.00 **Nature's Miracle Orphans**
10.00 **Animal Super Parents**
11.00 **Life in the Undergrowth**
12.00 M'T **Blue Planet II**
1.00 AM **Nature's Miracle Orphans**
2.00 **Jungle Planet**
3.00 **Animal Super Parents**
3.50 **Ten Deadliest Snakes**
4.40 **Life in the Undergrowth**
5.30 **to 6.00** AM **Jungle Planet**

+1 hour 266 246

WILD

165 165 839 264 265 318 374

8.00 AM **Monster Fish**
9.00 **Out There With Jack Randall**
10.00 **Wild Peru: Andes Battleground**
12.00 NOON **Snakes in the City**
1.00 PM **Fishing for Giants**
4.00 **Monster Fish**
6.00 **Caught in the Act**
7.00 **Snakes in the City** A black mamba terrorises a neighbourhood.
8.00 **700 Sharks** Scientists film the feeding frenzy of a pack of sharks.
9.00 **Shark Vs Tuna** Footage of sharks hunting tuna.
10.00 **Wild Nordic** The wildlife of Scandinavia's ancient forests.
11.00 **Antarctica** The scientists prepare to leave for the winter.
12.00 M'T **Animals Gone Wild**
2.00 AM **Snakes in the City**
3.00 **to 5.00** AM **Fishing for Giants**

History 2

163 273 330 390

8.00 AM **The Universe: Ancient Mysteries Solved** Double bill.
10.00 **Cities of the Underworld**
11.00 **Monsterquest**
12.00 NOON **Ancient Aliens**
2.00 PM **Sean Bean on Waterloo**
3.00 **The Universe: Ancient Mysteries Solved**
5.00 **Dead Men's Secrets**
7.00 **Breaking Mysterious**
8.00 **Cities of the Underworld** Surveillance technology catching cheats in Las Vegas.
9.00 **Ancient Aliens** Items that have been revered by cultures for millennia.
10.00 **Rome's Lost Legion**
11.00 **The Colour of War**
12.00 M'T **Breaking Mysterious**
1.00 AM **Ancient Aliens**
3.00 **Rome's Lost Legion**
4.00 **to 5.00** AM **Dead Men's Secrets**

PBS America

174 276 91 155

8.00 AM **Henry VIII: Mind of a Tyrant**
9.10 **Steven Raichlen's Project Fire**
10.20 **The First World War**
11.35 **Henry VIII: Mind of a Tyrant**
12.40 PM **Timewatch: The Crusaders' Lost Fort**
1.50 **Steven Raichlen's Project Fire**
3.00 **The First World War**
4.15 **Henry VIII: Mind of a Tyrant**
5.25 **Timewatch: The Crusaders' Lost Fort**
6.35 **Steven Raichlen's Project Fire**
7.45 **Hadrian** Dan Snow assesses the life of the Roman emperor.
9.00 **The First World War** The final months.
10.15 **The Mueller Investigation**
11.30 **Hadrian** As 7.45pm.
12.50 **to 2.00** AM **The First World War**

CI

156 156 835 209 328 380

6.00 AM **The First 48**
8.00 **Homicide Hunter**
10.00 **Unusual Suspects**
11.00 **Homicide: Hours to Kill**
12.00 NOON **Crimes That Shook Britain**
1.00 PM **A Town & Country Murder**
2.00 **Buried in the Backyard**
3.00 **Homicide Hunter**
4.00 **Unusual Suspects**
5.00 **Homicide: Hours to Kill**
6.00 **The First 48**
7.00 **Homicide Hunter**
8.00 **Killer In Plain Sight**
9.00 **Narcoland: 60 Days In** New edition
10.00 **Police Patrol**
11.00 **Homicide Hunter**
12.00 M'T **Britain's Darkest Taboos**
1.00 AM **Narcoland...**
2.00 **The First 48**
3.00 **Homicide Hunter**
4.00 **Unusual Suspects**
5.00 **to 6.00** AM **Homicide: Hours to Kill**

+1 hour 256 222

SKY HD SD | VIRGIN HD | FREEVIEW HD | FREESAT HD | BT HD

FRIDAY Films

Friday

Sky Premiere

301 301 842 401 501

6.15 AM **Joker: Special**
6.45 **Goosebumps 2...** As 7.15pm.
8.20 **How to Train Your Dragon: The Hidden World** As 5.15pm.
10.10 **Bernie the Dolphin** (2018)
11.45 **Toys & Pets** As 4.05am.
1.40 PM **The Old Man & the Gun**
3.30 **Old Boys** (2018) ★★★★
5.15 **How to Train Your Dragon: The Hidden World** Animation. (2019, PG, 104min) ★★★★
7.15 **Goosebumps 2: Haunted Halloween** (2018, PG) ★★

9.00 Halloween

8 PM

Goosebumps 2: Haunted Halloween (film started at 7.15pm)
SEX ●●● VIOLENCE ●●● LANG ●●●

9 PM

9.00 **PREMIERE Halloween** Horror sequel starring Jamie Lee Curtis. After a prison bus crashes, killer Michael Myers is back in the wild, but survivor Laurie Strode is ready for his return. (2018, 18, 106min) ★★★★
See review, page 18
SEX ●●● VIOLENCE ●●● LANG ●●●

10 PM

11 PM

11.00 **The Old Man & the Gun** Comedy starring Robert Redford and Casey Affleck. (2018, 12, 93min) ★★★★
12.40 AM **Becks** Drama starring Lena Hall and Mena Suvari. (2017, 15, 98min) ★★★
2.25 **Old Boys** As 3.30pm.
4.05 **to 6.00** AM **Toys & Pets** Animated adventure. (2017, U, 98min) ★★

+1 hour 312 412

Sky Disney

305 305 846 405 505

6.50 AM **The Tigger Movie** Cartoon. (2000, U, 77min) ★★★
8.15 **Big Hero 6** As 6.10pm.
10.05 **Mulan** As shown at 4.35pm.
11.40 **Lilo & Stitch** As 3.30am.
1.10 PM **Incredibles 2** As 8.00pm.
3.10 **Tinker Bell and the Great Fairy Rescue** Animation. (2010, U, 76min) ★★★
4.35 **Mulan** Animated adventure. (1998, U, 88min) ★★★
6.10 **Big Hero 6** Animation. (2014, PG, 98min) ★★★★

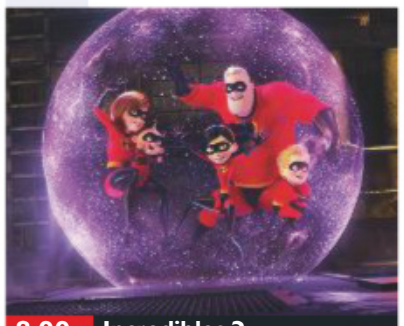

8.00 Incredibles 2

8.00 **Incredibles 2** Animated adventure with the voices of Holly Hunter, Craig T Nelson and Samuel L Jackson. The superheroes face a new enemy, while Mr Incredible copes with being a stay-at-home dad. (2018, PG, 118min) ★★★★
SEX ●●● VIOLENCE ●●● LANG ●●●

10.00 **Christopher Robin** Comedy adventure with Ewan McGregor. (2018, PG, 104min) ★★★
SEX ●●● VIOLENCE ●●● LANG ●●●

11.50 **Return to Oz** Fantasy sequel to *The Wizard of Oz* starring Fairuza Balk and Piper Laurie. (1985, PG, 110min) ★★★
1.50 AM **The Hunchback of Notre Dame** Animated fantasy. (1996, U, 91min) ★★★
3.30 **Lilo & Stitch** Animated sci-fi comedy featuring the voices of Daveigh Chase. (2002, U, 85min) ★★★
5.05 **to 7.00** AM **Christopher Robin** As shown at 10.00pm.

Sky Animation

306 306 847 406 506

7.10 AM **Flying the Nest** (2018)
8.40 **LEGO DC Comics Super Heroes: Justice League – Cosmic Clash** (2016, U) ★★
10.05 **Smallfoot** As 4.15pm.
11.45 **The Swan Princess: The Secret of the Castle** (1997)
1.05 PM **The Jungle Book** As 8pm.
2.35 **A Bug's Life** As 9.30pm.
4.15 **Smallfoot** (2018) ★★★
6.00 **How to Train Your Dragon: The Hidden World** Animation. (2019, PG, 104min) ★★★★

8.00 The Jungle Book

8.00 **The Jungle Book** Disney's cartoon version of Rudyard Kipling's tale about the adventures of a boy reared by wolves in the jungle. (1967, U, 78min) ★★★★★
SEX ●●● VIOLENCE ●●● LANG ●●●

9.30 **A Bug's Life** Animation with the voice of Kevin Spacey. An ant colony is terrorised by a bunch of grasshoppers, but one of them rebels and sets out to find help. (1998, U, 94min) ★★★★★
SEX ●●● VIOLENCE ●●● LANG ●●●

11.10 **The Polar Express** Animated adventure starring Tom Hanks. (2004, U, 100min) ★★★
1.00 AM **Cats** Animated adventure. (2018, PG, 90min) ★★★
2.55 **Flying the Nest** Animated adventure with the voice of John Stamos and Jamie Oram. (2018, U, 82min) ★★
4.30 **to 6.15** AM **A Wizard's Tale** Animated adventure featuring the voice of Toby Kebbell. (2018, U, 97min) ★★

Sky Action

307 307 848 407 507

6.00 AM **The Hurricane Heist** Thriller. (2018, 12, 103min) ★
7.50 **The Perfect Storm** Fact-based drama, as 2.20am.
10.05 **The Darkest Minds** As 6pm.
11.55 **Mortal Engines** As 8.00pm.
2.10 PM **Kick-Ass** As 10.15pm.
4.10 **Kick-Ass 2** Action thriller sequel starring Aaron Johnson. (2013, 15, 103min) ★★
6.00 **The Darkest Minds** Thriller starring Amandla Stenberg. (2018, 12, 104min) ★★

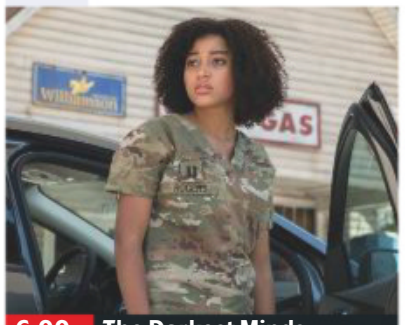

6.00 The Darkest Minds

8.00 **Mortal Engines** Fantasy adventure starring Hera Hilmar and Robert Sheehan. In a post-apocalyptic world where cities consume each other to survive, two people meet in London and try to stop a conspiracy. (2018, 12, 128min) ★★★
SEX ●●● VIOLENCE ●●● LANG ●●●

10.15 **Kick-Ass** Comic-book action thriller starring Aaron Johnson, Nicolas Cage, Chloë Grace Moretz and Mark Strong. (2010, 15, 117min) ★★★
SEX ●●● VIOLENCE ●●● LANG ●●●

12.30 AM **Kick-Ass 2** As 4.10pm.
2.20 **The Perfect Storm** Fact-based action drama starring George Clooney and Mark Wahlberg. (2000, 12, 129min) ★★★★
4.35 **to 6.25** AM **Robin Hood** Adventure starring Patrick Bergin and Uma Thurman. (1991, PG, 104min) ★★★

Sky Comedy

308 308 849 408 508

6.30 AM **A Very Sordid Wedding** Comedy. (2017, 15) ★★
8.30 **Crazy, Stupid, Love** Comedy. (2011, 12, 117min) ★★★★
10.30 **The Other Guys** As 11.30pm.
12.25 PM **She's Out of My League** Comedy. (2010, 15) ★★★
2.15 **You've Got Mail** Comedy. (1998, PG, 114min) ★★★
4.20 **Super Troopers 2** Comedy. (2018, 15, 99min) ★★
6.15 **Tag** Comedy with Jeremy Renner. (2018, 15) ★★★

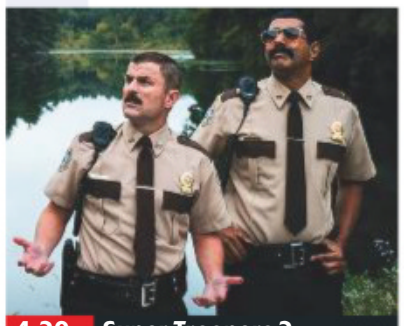

4.20 Super Troopers 2

8.00 **Game Night** Comedy with Jason Bateman. A group of friends become entangled in a mystery when the brother of one of them is seemingly kidnapped. (2018, 15, 100min) ★★★★
SEX ●●● VIOLENCE ●●● LANG ●●●

9.45 **Blockers** Comedy starring Leslie Mann. Three parents try to stop their daughters from losing their virginity on prom night. (2018, 15, 102min) ★★★★
SEX ●●● VIOLENCE ●●● LANG ●●●

11.30 **The Other Guys** Farcical crime comedy starring Will Ferrell and Mark Wahlberg. (2010, 12, 107min) ★★★★
1.30 AM **Jackass 3.5** Slapstick comedy with Johnny Knoxville. (2011, 18, 81min) ★★
3.10 **The Naked Gun** Spoof police thriller starring Leslie Nielsen and Priscilla Presley. (1988, 15, 85min) ★★★★
4.50 **to 7.00** AM **You've Got Mail** As shown at 2.15pm.

Sky Hits

311 311 852 403 503

6.00 AM **Ghost Rider** Adventure. (2006, 12, 109min) ★★
7.55 **Hostiles** Drama. (2017) ★★★★
10.10 **Zoolander** (2001) ★★★★
11.45 **Hancock** Comedy fantasy. (2008, 12, 92min) ★★★
1.20 PM **Pacific Rim** Sci-fi adventure. (2013, 12, 131min) ★★★
3.30 **Pacific Rim: Uprising** Sci-fi sequel. (2018, 12, 111min) ★★
5.25 **Holmes & Watson** (2018) ★

Sky Greats

304 304 845 404 504

6.00 AM **The Transporter** As 11.45pm.
7.45 **Transporter 2** As 1.20am.
9.30 **Streetfighter** As 6.05pm.
11.30 **Pitch Perfect** As 8.00pm.
1.30 PM **That Thing You Do!** Drama. (1996, PG, 107min) ★★★
3.30 **The Last Samurai** Epic drama. (2003, 15, 154min) ★★★★
6.05 **Streetfighter** Action drama with Jean-Claude Van Damme. (1994, 12, 102min) ★★

TCM Movies

315 415 416 512 526

6.00 AM **Hollywood's Best Film Directors** Double bill.
7.20 **Landfall** Drama. (1949) ★★★
9.05 **The Left-Handed Gun** Western. (1958, b/w, PG, 102min) ★★★
11.15 **The Long and the Short and the Tall** Drama. (1960) ★★★★
1.30 PM **Destry** Western remake. (1954, PG, 96min) ★★
3.35 **Arizona** Western, starring Jean Arthur. (1940, PG, 125min) ★★

Talking Pictures

328 445 81 306

6.00 AM **Up In The Air** (1940) ★★
7.15 **The Journey Together**
9.05 **How Television Works**
9.20 **The Weaker Sex** (1948) ★★
11.00 **Stagecoach West**
12.00 NOON **Glimpses**
12.25 PM **Sons of the Sea** (1939) ★★
2.00 **Rooms** Drama. (S1)
2.30 **The Dark Man** (1950) ★★
4.10 **The Sicilians** (1964) ★★
5.30 **Robin's Nest** 2/13. (S3)

Horror

317 149 70 138

8.00 AM **seaQuest DSV** 11/24. (S1)
9.00 **Star Trek: Voyager** 18/26. (S2)
10.00 **Star Trek** 20/26. (S2)
11.00 **Virtual Nightmare** Sci-fi thriller. (2000, 12, 86min) ★★
1.00 PM **The Philadelphia Experiment** Thriller. (2012) ★★
3.00 **Sliders** 3/25. (S3)
4.00 **Apocalypse Pompeii** Disaster drama. (2014, 15, 87min) ★
6.00 **Star Trek** 21/26. (S2)

primetime

7.00 **Iron Man** Comic-book adventure starring Robert Downey Jr. A billionaire inventor reinvents himself as an armour-clad fighter for justice after he is kidnapped by Afghan terrorists. (2008, 12, 120min) ★★★★
9.10 **Iron Man 2** Action adventure sequel starring Robert Downey Jr. The billionaire inventor faces a showdown with a vengeful Russian and seeks to keep his technology out of dangerous hands. (2010, 12, 119min) ★★★
11.20 **Iron Man 3** Adventure sequel. (2013, 12, 131min) ★★★★
1.35 AM **Sorry to Bother You** Comedy. (2018, 15) ★★★★
3.35 **I Am Legend** Sci-fi horror. (2007, 15, 101min) ★★★★
5.30 **to 7.40** AM **Batman Forever** Adventure sequel. (1995) ★★★

8.00 **Pitch Perfect** Musical comedy set in the world of American college a cappella singing, with Anna Kendrick, Skylar Astin and Rebel Wilson. A wannabe DJ tries to shake up her college's all-female singing group. (2012, 12, 112min) ★★★★
10.00 **Snatch** Comedy drama starring Jason Statham and Brad Pitt. A group of small-time British crooks plan to steal a diamond from an American mobster. (2000, 18, 102min) ★★
11.45 **The Transporter** Action thriller. (2002, 15, 88min) ★★★
1.20 AM **Transporter 2** Thriller sequel. (2005, 15, 88min) ★★★
2.55 **Don't Look Now** Thriller. (1973, 18, 106min) ★★★★★
4.50 **to 6.45** AM **That Thing You Do!** As shown at 1.30pm.

6.05 **Ice Station Zebra** Cold War action thriller about a race to capture a spy satellite that has crashed in the Arctic Circle. Starring Rock Hudson, Ernest Borgnine and Patrick McGoohan. (1968, U, 148min) ★★★
9.00 **Sudden Impact** Crime thriller starring Clint Eastwood. Tough detective 'Dirty Harry' Callahan goes on the trail of a rape victim turned killer. With Sondra Locke and Bradford Dillman. (1983, 18, 117min) ★★
11.30 **Magnum Force** Thriller sequel. (1973, 18, 117min) ★★★★
1.55 AM **Night of the Living Dead** Horror. (1968, b/w, 15) ★★★★
4.00 **to 6.10** AM **Hollywood's Best Film Directors**

+1 hour 316 417

6.00 **Great West End Theatres**
7.00 **Surprise Package** Comedy starring Yul Brynner. A Greek gangster is deported from the US, where he hatches a plan to steal the crown of a king in exile. (1960, U, 99min) ★★
9.00 **Shadows of Fear** 10/11. (S1)
10.00 **The Snorkel** Thriller starring Mandy Miller. A teenager tries to prove that her mother did not kill herself, but was murdered by her stepfather. (1958, b/w, 12, 90min) ★★
11.50 **Expresso Bongo** Musical. (1959, b/w, PG, 111min) ★★★
2.05 AM **The Shakedown** British thriller starring Terence Morgan. (1959, b/w, 15, 92min) ★★
3.55 **Love Me Tender** Western. (1956, b/w, U, 95min) ★★
5.40 **to 6.00** AM **New York 1910**

7.00 **Star Trek: Voyager** 19/26. (S2)
8.00 **Space 1999** 12/24. The Alphans encounter a dangerous alien psychopath. (S1)
9.00 **The Woman in Black** Supernatural chiller starring Daniel Radcliffe. A widowed young solicitor glimpses a mysterious veiled figure when he visits a gloomy mansion to settle a dead woman's estate. With Ciarán Hinds, Janet McTeer and Liz White. (2012, 12, 91min) ★★★★
10.55 **PREMIERE Discarnate** Horror. (2018, 18, 84min) ★★
12.40 AM **Daylight's End** Horror. (2016, 15, 105min) ★★
2.45 **to 4.30** AM **Deathgasm** Horror comedy. (2015, 15, 86min)

+1 hour 318 202 139

★★★★★ Excellent ★★★★ Very Good ★★★ Good ★★ Average ★ Poor

Sky Thriller

309 309 850 409 509

6.50 AM **Kissing Candice** Drama. (2017, 15, 108min) ★★★
8.50 **Out of Sight** Romantic thriller. (1998, 15, 122min) ★★★★
11.05 **Superfly** As shown at 3.25am.
1.15 PM **Lizzie** Fact-based thriller. (2018, 15, 105min) ★★★★
3.15 **In Darkness** Thriller. (2018, 15, 100min) ★★★◗
5.10 **Hotel Artemis** Drama. (2018, 15, 94min) ★★★
7.00 **The Vanishing** Thriller. (2019, 15, 107min) ★★★

9.00 BlacKkKlansman

The Vanishing (film started at 7.00pm)

9.00 BlacKkKlansman Spike Lee's drama starring John David Washington and Adam Driver. An African-American police officer from Colorado attempts to infiltrate the local Ku Klux Klan branch. (2018, 15, 135min) ★★★★
SEX ●●● VIOLENCE ●●● LANG ●●●

11.15 **Se7en** Thriller starring Brad Pitt and Morgan Freeman. (1995, 18, 127min) ★★★★
1.25 AM **Taxi Driver** Martin Scorsese's disturbing drama starring Robert De Niro. (1976, 18, 110min) ★★★★★
3.25 **Superfly** Crime thriller starring Trevor Jackson. (2018, 15, 116min) ★★
5.25 **to 7.10** AM **Angel Flight Down** Fact-based adventure. (1996, PG, 88min) ★★

Sky Drama

310 310 851 410 510

6.20 AM **Wonder Wheel** Drama. (2017, 12, 101min) ★★★
8.15 **Dark Minds** Psychological thriller starrin Zachary Quinto. (2016, 12, 89min) ★★★
10.00 **Cast Away** As 5.30pm.
12.40 PM **Widows** As 8.00pm.
3.00 **The Hurricane** Drama starring Denzel Washington. (1999, 15, 142min) ★★★
5.30 **Cast Away** Drama starring Tom Hanks and Helen Hunt. (2000, 12, 143min) ★★★★

5.30 Cast Away

8.00 **Widows** Steve McQueen's thriller starring Viola Davis, Michelle Rodriguez, Elizabeth Debicki and Cynthia Erivo. Four Chicago women with a debt left by their dead husbands' criminal activities attempt to carry out a robbery. (2018, 15, 129min) ★★★★
SEX ●●● VIOLENCE ●●● LANG ●●●

10.15 **Roman J. Israel, Esq** Drama starring Denzel Washington. A defence attorney gets mixed up in events that lead to a crisis and the necessity for extreme action. (2017, 12, 122min) ★★★
SEX ●●● VIOLENCE ●●● LANG ●●●

12.20 AM **The Darjeeling Limited** Comedy with Owen Wilson. (2007, 15, 104min) ★★★★
2.00 **Garden State** Offbeat comedy starring Zach Braff. (2004, 15, 102min) ★★★
3.45 **to 6.00** AM **Taps** Drama. (1981, PG, 126min) ★★★

Sky Halloween

303 303 844 411 511

6.00 AM **The Dark** (2018) ★★★
7.45 **Poltergeist** As 7.00pm.
9.45 **Annabelle** Horror. (2014) ★★
11.30 **The Wicker Man** Cult horror. (1973, 15, 99min) ★★★★★
1.10 PM **Insidious: The Last Key** Horror. (2018, 15) ★★★
3.00 **The Ring** Chiller remake. (2002, 15, 115min) ★★★
5.00 **The Ring Two** Horror sequel. (2004, 15, 110min) ★★★
7.00 **Poltergeist** Horror drama. (1982, 15, 114min) ★★★★★

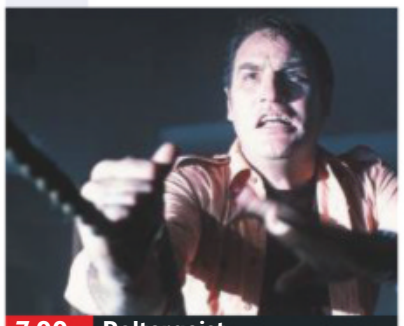

7.00 Poltergeist

Poltergeist (film started at 7.00pm)
SEX ●●● VIOLENCE ●●● LANG ●●●

9.00 **Overlord** Action thriller starring Jovan Adepo and Mathilde Ollivier. US soldiers on a mission hours before D-Day stumble across a mysterious Nazi lab where bloodthirsty enemies are waiting for them. (2018, 18, 110min) ★★★
SEX ●●● VIOLENCE ●●● LANG ●●●

11.00 **Halloween** John Carpenter's shocker starring Jamie Lee Curtis and Donald Pleasence. (1978, 18, 92min) ★★★★★
12.50 AM **Hostel** Horror thriller starring Jay Hernandez. (2005, 18, 93min) ★★
2.40 **Bram Stoker's Dracula** Horror starring Gary Oldman, Winona Ryder and Anthony Hopkins. (1992, 18, 123min) ★★
5.00 **to 6.00** AM **Sky Cinema Preview**

Sky Spooky

302 302 842 402 502

6.25 AM **Monster Family** (2017)
8.05 **Hotel Transylvania 3: Summer Vacation** As 4.35pm.
9.50 **The Nightmare Before Christmas** As 11.40pm.
11.15 **Monsters, Inc** As 8.00pm.
12.55 PM **Spooky Buddies** (2011)
2.35 **Ghostbusters II** As 9.45pm.
4.35 **Hotel Transylvania 3: Summer Vacation** Animated sequel. (2018, U, 97min) ★★
6.20 **ParaNorman** Animation. (2012, PG, 92min) ★★★★

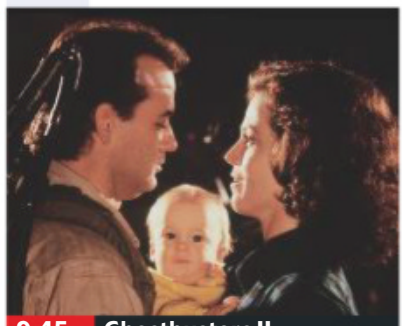

9.45 Ghostbusters II

8.00 **Monsters, Inc** Animation featurin the voice of Billy Crystal. A girl stumbles into Monstropolis, a city powered by the screams of frightened children. (2001, U, 95min) ★★★★★
SEX ●●● VIOLENCE ●●● LANG ●●●

9.45 **Ghostbusters II** Supernatural comedy sequel starring Bill Murray. The Ghostbusters battle another batch of spooks in the Big Apple. (1989, PG, 99min) ★★★
SEX ●●● VIOLENCE ●●● LANG ●●●

11.40 **The Nightmare Before Christmas** Animated fantasy. (1993, PG, 76min) ★★★★
1.05 AM **Monster Family** Animation. (2017, PG, 96min) ★★
2.45 **Lego Scooby-Doo!: Haunted Hollywood** Animation. (2016, U, 75min) ★★
4.05 **The Black Cauldron** Animated fantasy adventure. (1985, U, 80min) ★★★
5.30 **to 6.55** AM **The Nightmare Before Christmas** As 11.40pm.

Film4

313 313 853 428 429 14 300

■ **Films start at 11.00am**
11.00 AM **All That Heaven Allows** Romantic melodrama. (1955, U, 89min) ★★★★
12.45 PM **Warlock** Western. (1959, U, 123min) ★★★
3.10 **Appointment with Danger** Vintage thriller. (1949, b/w, PG, 89min) ★★
4.55 **Carry On Cabby** Comedy. (1963, b/w, PG, 95min) ★★★
6.45 **Footloose** Musical remake. (2011, 12, 113min) ★★★

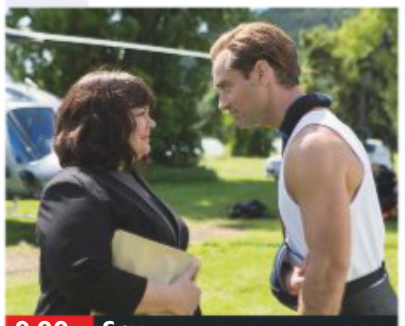

9.00 Spy

Footloose (film started at 6.45pm)
SEX ●●● VIOLENCE ●●● LANG ●●●

8 PM

9.00 **Spy** Comedy adventure starring Melissa McCarthy and Jason Statham. A deskbound CIA agent goes into action for the first time to battle an arms dealer and avert a global disaster. (2015, 15, 117min) ★★★★
SEX ●●● VIOLENCE ●●● LANG ●●●

9 PM

10 PM

11.20 **Fright Night** Darkly comic horror remake starring Anton Yelchin, Colin Farrell and David Tennant. A Las Vegas teenager comes to suspect that his suspicious new neighbour is a vampire. (2011, 15, 105min) ★★★
1.30 **to 3.40** AM **Goat** Fact-based drama with Ben Schnetzer. (2016, 15, 98min) ★★★

11 PM

+1 hour 314 430 45 301

Sony Movies Christmas

319 424 50 303

7.00 AM **Christmas in Palm Springs**
9.00 **Another Christmas Kiss** Drama. (2014, PG, 90min) ★★
11.00 **Santa with Muscles** Family comedy. (1996, U, 97min) ★
1.00 PM **Christmas in Palm Springs** Drama, as shown at 9.00pm.
3.00 **Christmas Oranges** Drama. (2012, PG, 101min) ★★
5.00 **Home for Christmas** Festive drama. (1990, U, 96min) ★★

7.00 **Defending Santa** Festive drama starring Dean Cain and Bill Lewis. A man claiming to be Santa Claus is found sleeping in a forest, resulting in a court case to prove his real identity. (2013, U, 87min) ★★
9.00 **Christmas in Palm Springs** Family drama with Patrick Muldoon. Two children will do anything to get their parents back together, so trick them into showing up at the same place. (2014, PG, 84min) ★★

11.00 **The Christmas Wife** Drama. (1988, PG, 73min) ★★★
1.00 AM **Ebbie** Drama. (1995) ★★
3.00 **Deck the Halls** (2005) ★★
5.00 **to 7.00** AM **Cancel Christmas** Drama. (2010, PG, 120min) ★★

+1 hour 320 303 304

Sony Movies

321 425 32 302

9.00 AM **The Perfect Marriage** Thriller. (2006, PG, 91min) ★★
11.05 **Live Once, Die Twice** Thriller. (2006, 12, 120min) ★★
12.50 PM **Sony Movie News Extra**
1.00 **Airplane vs Volcano** Disaster movie. (2014, 15, 91min) ★
2.50 **Faultline** Disaster drama. (2004, PG, 85min) ★
4.35 **S.W.A.T** Action thriller. (2003, 12, 115min) ★★★

6.55 **Sky Captain and the World of Tomorrow** Sci-fi adventure starring Jude Law and Gwyneth Paltrow. A daredevil pilot battles giant robots with the help of a feisty news reporter. (2004, PG, 107min) ★★★★
9.00 **R.I.P.D** Action fantasy starring Jeff Bridges and Ryan Reynolds. A recently deceased Boston cop teams up with a long-dead Western sheriff to nab dead souls who refuse to leave Earth. (2013, 12, 96min) ★★

11.10 **White House Down** Thriller. (2013, 12, 128min) ★★★
2.00 AM **Air Force Two** Drama. (2006, PG, 88min) ★★
4.00 **JL Ranch** Drama. (2016) ★★
5.50 **to 5.50** AM **Sony Movie News**

+1 hour 322

Sony Movies Action

323 426 40 305

6.00 AM **Durango Is Coming, Pay or Die** Drama. (1971, PG) ★★
7.50 **Titanic: Secrets Revealed**
9.50 **The Wrecking Crew** (1969) ★★
12.00 NOON **M*A*S*H** 17&18/20. (S9)
1.00 PM **The Westerner** Western. (1940, b/w, U, 100min) ★★★★
3.10 **Combat Report**
4.20 **The Dambusters Raid**
5.25 **The Battle of the Damned** Drama. (1969, PG, 83min) ★★

7.10 **Ice Twisters** Thriller with Mark Moses and Camille Sullivan. Two scientists try to end a drought with their man-made clouds, but their experiment has unexpected side effects. (2009, PG, 91min) ★★
9.00 **Sniper 3** Action thriller sequel starring Tom Berenger. An ageing marine sniper is sent to Vietnam to assassinate an ex-CIA agent turned mountain warlord. With Byron Mann. (2003, 15, 87min) ★★

10.50 **Mercenary** Action drama starring John Ritter and Olivier Gruner. (1997, 18, 113min) ★
12.55 AM **A Dark Truth** Action thriller. (2012, 15, 106min) ★★
3.00 **to 4.00** AM **Spies in the Sky**

+1 hour 324

Christmas 24

325 419 513

7.00 AM **Snow Bride** (2013) ★★
9.00 **Road to Christmas** Romantic drama. (2018, PG 120min) ★★
11.00 **Christmas Wonderland** Festive drama. (2018, PG, 120min) ★★
1.00 PM **Christmas on Honeysuckle Lane** Drama. (2018, PG) ★★
3.00 **Christmas Everlasting** Festive drama. (2018, PG, 85min) ★★
5.00 **Family under the Christmas Tree** Drama. (2019, PG) ★★

7.00 **Mr Miracle** Fantasy starring Rob Morrow. A trainee guardian angel makes a bumbling attempt to help a woman turn her life around following the death of her father.
9.00 **Christmas at Pemberley Manor** Romantic drama starring Jessica Lowndes and Michael Rady. In search of the perfect Christmas party venue, an event planner tries to convince the owner of an estate not to sell a property. (2018, PG, 84min) ★★

11.00 **Entertaining Christmas** Drama. (2018, PG, 90min) ★★
1.00 AM **Girlfriends of Christmas Past** Comedy. (2016, PG) ★★
3.00 **to 5.00** AM **Matchmaker Santa** Drama. (2012, PG) ★★

+1 hour 326 420

FILMS ON OTHER CHANNELS

6pm TILL LATE

7.10 PM **American Outlaws** *AMC from BT* Western. ★
8.20 **Freaky Friday** *Disney* Musical starring Cozi Zuehlsdorff. ★★
9.00 **The Hangover** *ITV2* Comedy starring Bradley Cooper. ★★★★
9.00 **Taken** *E4* Action thriller. ★★★★
9.00 **Van Helsing** *5STAR* Fantasy ★★
9.00 **The Expendables 2** *Dave* Action movie sequel. ★★★
9.00 **12 Rounds** *Syfy* Thriller. ★★
9.00 **28 Days Later** *Paramount Network* Horror thriller starring Cillian Murphy. ★★★
10.00 **Snatch** *Comedy Central* Crime comedy drama. ★★
10.00 **Austin Powers: International Man of Mystery** *MTV* Spy spoof starring Mike Myers. ★★★★
11.10 **TimeCop** *Syfy* Sci-fi thriller. ★★★
11.15 **The Hills Have Eyes** *Paramount Network* Horror classic. ★★★
12.10 AM **Albert Nobbs** *BBC2* Period drama with Glenn Close. ★★★★
12.10 **Crank** *ITV4* Thriller. ★★★★
1.10 **Night Of The Witch** *Syfy* Horror with Brooke McCormick. ★★
2.05 **Captive** *Channel 4* Drama. ★★
4.00 **Jack the Giant Killer** *Syfy* Fantasy adventure. ★★

Friday

Sky Sports Main Event

401 401 855 | 511 501 | 402 437

5.00 AM **LIVE PGA Tour Golf** Day two of the ZOZO Championship.
8.00 **LIVE ICC World T20 Qualifiers Papua New Guinea v Singapore.** From Dubai
10.30 **Football Centre**
11.30 **LIVE European Tour Golf** Coverage of the day two of the Portugal Masters in Vilamoura.
1.00 PM **Weigh In – Prograish v Taylor** From London's O2 Arena.
2.00 **Football Centre**
3.30 **My Icon: Thierry Henry**
3.45 **LIVE Formula 1** The Mexico Grand Prix first practice session.
5.45 **My Icon: Chris Powell**
6.00 **Sky Sports News at 6**
7.00 **LIVE FNF Southampton v Leicester City.** Coverage of the Premier League clash from St. Mary's Stadium. Kick-off 8.00pm.
10.30 **Sky Sports News at Ten**
11.00 **NBA: The Warm Up**
12.00 M'T **Sky Sports News**
1.00 AM **LIVE WWE Smackdown** Wrestling action from America.
3.00 **Sky Sports News**
3.30 **to 6.00** AM **LIVE NBA Los Angeles Lakers v Utah Jazz.** At Staples Centre. Tip-off 3.30am.

Sky Sports Premier League

402 402 856 | 512 502

6.00 AM **PL Greatest Games**
7.00 **The Debate**
8.00 **Best PL Goals: Man Utd v Everton** Memorable strikes.
8.30 **Best PL Goals: Newcastle v Liverpool** Memorable strikes.
9.00 **Premier League 100 Club**
10.00 **Premier League Years**
12.00 NOON **The Debate**
1.00 PM **Premier League Years**
3.00 **Best PL Goals 1999/2000**
4.00 **PL Greatest Games**
5.00 **Premier League 100 Club**
6.00 **Premier League Match Pack**
6.30 **Premier League Preview**
7.00 **LIVE FNF Southampton v Leicester City.** Coverage of the top-flight clash from St. Mary's Stadium. Kick-off 8.00pm.
10.30 **Premier League 100 Club**
11.00 **Premier League Preview**
11.30 **Premier League Match Pack**
12.00 M'T **Premier League Highlights**
12.30 AM **Premier League Preview**
1.00 **Premier League Years**
3.00 **PL Greatest Games**
4.00 **PL Best Goals 97/98**
5.00 **Best PL Goals: Manchester Derby** Memorable strikes.
5.30 **to 6.00** AM **Premier League 100 Club**

Sky Sports Football

403 403 857 | 513 503

6.00 AM **EFL Greatest Games**
7.00 **Football's Greatest Players**
8.00 **Football Countdowns**
9.00 **Football Years**
10.00 **Championship Season Review**
11.00 **One2Eleven**
11.30 **Football's Greatest Players**
12.00 NOON **EFL Greatest Games**
12.30 PM **SPFL Greatest Games**
1.00 **Football Countdowns**
2.00 **Football Years**
3.00 **Championship Season Review**
4.00 **One2Eleven**
4.30 **Football's Greatest Players**
5.00 **EFL Greatest Games**
5.30 **SPFL Greatest Games**
6.00 **Championship Season Review**
7.00 **SPFL Round-Up**
7.15 **EFL Goals: Championship**
8.15 **EFL Goals: Leagues 1 & 2**
8.45 **SPFL Round-Up**
9.00 **EFL Goals: Championship**
10.00 **EFL Goals: Leagues 1 & 2**
10.30 **EFL Greatest Games**
11.00 **Football's Greatest Players**
12.00 M'T **Football Years**
1.00 AM **Football Countdowns**
2.00 **SPFL Greatest Games**
2.30 **One2Eleven**
3.00 **Championship Season Review**
4.00 **EFL Greatest Games**
4.30 **to 6.00** AM **Highlights**

Sky Sports Cricket

404 404 858 | 514 504

6.00 AM **Best of England v Windies**
6.50 **LIVE ICC World T20 Qualifiers Papua New Guinea v Singapore.** Coverage of the qualifying match from Dubai International Cricket Stadium.
10.30 **Best of England v Windies**
11.00 **LIVE ICC World T20 Qualifiers Namibia v Kenya.** Coverage of the qualifying match from Dubai International Cricket Stadium in United Arab Emirates.
2.40 PM **Best of England v Windies**
4.20 **LIVE ICC World T20 Qualifiers Oman v Canada.** Coverage of the qualifying match at Sheikh Zayed Cricket Stadium.
8.00 **ICC Cricket 360**
8.30 **Captain's Log**
9.30 **ICC Cricket 360**
10.00 **Cricket World Cup**
11.00 **Captain's Log**
12.00 M'T **Cricket World Cup**
1.00 AM **The Inside Track – 2005 Ashes** Behind the scenes.
3.00 **Cricket's Greatest Games**
4.00 **Best of England v Windies**
4.55 **Atherton's History of Old Trafford** History of the ground.
5.00 **to 6.00** AM **Greatest Games**

Sky Sports Golf

405 405 859 | 515 505

6.00 AM **LIVE PGA Tour Golf** Further coverage of day two of the ZOZO Championship.
8.00 **European Tour Golf**
9.00 **Chronicles of a Champion Golfer** Triple bill.
10.30 **European Tour Golf**
11.30 **LIVE European Tour Golf** Coverage of day two of the Portugal Masters at Dom Pedro Victoria Golf Course in Vilamoura.
1.30 PM **Chronicles of a Champion Golfer** Double bill.
2.30 **McIlroy: Lessons with a Champion** With Rory McIlroy.
3.00 **Chronicles of a Champion Golfer** Profile of Tom Watson.
3.30 **LIVE European Tour Golf** Further coverage of day two of the Portugal Masters.
6.30 **PGA Tour Golf**
10.30 **European Tour Golf** Action from day two of the Portugal Masters.
11.30 **Chronicles of a Champion Golfer** Six editions.
2.30 AM **European Tour Golf**
3.30 **to 6.00** AM **LIVE PGA Tour Golf** Day three of the ZOZO Championship at Accordia Golf Narashino Country Club in Japan.

BT Sport 1

413 413 867 | 527 | 408 430

6.00 AM **Premier League Match Pack** Stats and facts.
6.30 **Premier League World**
7.00 **Ligue 1 Show**
7.30 **Bundesliga Weekly**
8.00 **LIVE WTA Tennis** Coverage of day four of the Hengqin Life WTA Elite Trophy Zhuhai.
2.00 PM **Fishing: On The Bank**
3.00 **Premier League Match Pack**
3.30 **Ladbrokes SPFL Highlights**
3.45 **Rugby Tonight On Tour**
4.15 **MotoGP: ICYMI**
4.30 **Hyundai A-League**
6.00 **Premier League Preview**
6.30 **Rugby Tonight On Tour**
7.00 **LIVE Gallagher Premiership Rugby Union Bath v Exeter Chiefs.** From the Recreation Ground. Kick-off 7.45pm.
10.00 **Premier League World**
10.30 **Premier League Match Pack**
11.00 **UFC NOW**
12.00 M'T **Baseball Tonight**
12.30 AM **LIVE MLB** Coverage of game three of the World Series.
4.30 **Premier League Preview**
5.00 **to 8.00** AM **LIVE V8 Supercars Championship** Race 26 on the Gold Coast.

BT Sport 2

414 414 868 | 528 | 409 431

7.15 AM **BT Sport Reload**
7.30 **BT Sport Score Best Bits**
8.00 **FFA Cup** Action from the final.
9.30 **LIVE Hyundai A-League Brisbane Roar v Melbourne Victory.** Kick-off 9.30am.
11.30 **Premier League Match Pack**
12.00 NOON **MotoGP Films**
1.15 PM **Ladbrokes SPFL Highlights**
1.30 **Slaying the Badger**
3.00 **BT Sport Films: Two Tribes**
4.30 **Premier League Preview**
5.00 **Formula E: Street Racers**
5.30 **Mobil 1: The Grid**
6.00 **FIM Sidecar World Champs**
6.30 **Bundesliga Weekly**
7.00 **MotoGP: ICYMI**
7.15 **LIVE Bundesliga FSV Mainz 05 v FC Cologne.** Kick-off 7.30pm.
9.30 **UEFA Champions League Goals Reload**
9.45 **MotoGP: ICYMI**
10.00 **World Rally Championship**
10.30 **XTERRA World Series**
11.00 **MotoGP Highlights**
12.00 M'T **LIVE MotoGP** The third free practice session ahead of the Grand Prix of Australia.
3.00 **to 7.15** AM **LIVE MotoGP** Coverage of qualifying ahead of the Grand Prix of Australia.

BT Sport 3

417 417 869 | 529 | 410 432

6.00 AM **BT Sport Goals Reload**
6.15 **BT Sport Score Best Bits**
6.45 **UEFA Champions League Highlights** Recent action.
8.00 **LIVE Women's FIH Olympic Qualifiers Australia v Russia.**
10.00 **UEFA Europa League Highlights Show**
11.00 **Bundesliga Weekly**
11.30 **UEFA Europa League**
3.00 PM **Bundesliga Weekly**
3.30 **Ligue 1 Show**
4.00 **Champions League Review**
5.00 **UEFA Europa League Highlights Show**
6.00 **Champions League Magazine**
6.30 **UEFA Champions League Goals Reload**
6.45 **BT Sport Reload**
7.00 **Ligue 1 Show** Upcoming action.
7.30 **LIVE Ligue 1 Nantes v Monaco.** Kick-off 7.45pm.
9.45 **World Poker Tour Series**
11.45 **World Rally Championship**
12.15 AM **BT Sport Reload**
12.30 **LIVE Cricket: Women's Big Bash Adelaide Strikers v Hobart Hurricanes.**
4.00 **to 7.30** AM **LIVE Cricket: Women's Big Bash Brisbane Heat v Perth Scorchers.**

Sky Sports Action

407 407 861 | 517 507

6.00 AM **Boxing Gold**
6.30 **AJ/WK: Wembley's Greatest Fight** Action from 2017.
7.00 **World Rugby Show**
7.30 **LIVE Mitre 10 Cup Rugby Union** The Championship final.
9.25 **Rugby Greatest Games**
10.00 **LIVE International Rugby League Australia v New Zealand.** Kick-off 10.10am.
12.00 NOON **Great Sporting Moments**
12.30 PM **World Rugby Show**
1.00 **Weigh In – Prograish v Taylor**
2.00 **World Rugby Show**
2.30 **Boxing Gold**
3.00 **NFL Highlights**
4.00 **Darts Gold**
4.30 **Sporting Records**
5.00 **NFL Highlights**
7.00 **NBC's ProFootballTalk**
9.00 **NFL Highlights**
10.00 **Darts Gold**
11.00 **NFL: A Football Life**
12.00 M'T **NFL: America's Game**
1.00 AM **LIVE WWE Smackdown** Wrestling action from America.
3.00 **Super League Gold**
3.30 **to 6.00** AM **LIVE NBA Los Angeles Lakers v Utah Jazz.** The Western Conference clash at Staples Centre. Tip-off 3.30am.

Sky Sports Mix

145 145 838 | 520 510

6.00 AM **Good Morning Sports Fans Bitesize** Today's early stories.
7.00 **Sporting Records**
7.30 **LIVE Women's International Rugby League Jillaroos v NZ Ferns.** Kick-off 7.40am.
9.30 **My Icon**
10.00 **LIVE International Rugby League Australia v New Zealand.** Kick-off 10.10am.
12.00 NOON **Great Sporting Moments**
12.30 PM **Game Changers**
1.00 **Weigh In – Prograish v Taylor**
2.00 **NFL: A Football Life**
3.00 **Game Changers**
3.30 **My Icon**
4.30 **Great Sporting Moments**
5.00 **WWE Experience**
6.00 **NFL Highlights**
7.00 **NBA Classic Games**
8.00 **Sporting Records**
8.30 **Game Changers**
9.00 **NFL Highlights**
10.00 **My Icon**
11.00 **NFL Highlights**
1.00 AM **WWE Experience**
2.00 **Game Changers**
2.30 **NBA Classic Games**
3.30 **to 6.00** AM **LIVE NBA Los Angeles Lakers v Utah Jazz.** At Staples Centre. Tip-off 3.30am.

BT Sport/ESPN

423 423 872 | 530 | 411 434

6.00 AM **Around the Horn**
6.30 **ESPN FC** Football news.
7.00 **Pardon the Interruption**
7.30 **NHRA Drag Racing Highlights**
8.30 **ESPN FC** Football news.
9.00 **LIVE Women's FIH Olympic Qualifiers China v Belgium.**
11.00 **College Football**
4.30 PM **ESPN FC** Football news.
5.00 **LIVE Men's FIH Olympic Qualifiers Spain v France.**
7.00 **LIVE Women's FIH Olympic Qualifiers Spain v Korea.**
9.00 **NHRA Drag Racing Highlights**
10.00 **Baseball Tonight**
11.00 **Saturdays in the South**
12.30 AM **College Football Live**
1.00 **College Football 150**
1.30 **College Football Countdown**
2.00 **LIVE College Football Colorado Buffalos v USC Trojans.** The NCAA clash from Folsom Field. Kick-off 2.00am.
5.30 **to 6.00** AM **Mobil 1: The Grid**

Eurosport 1

410 410 864 | 521 | 412 435

7.00 AM **International Swimming League** Action from Dallas, Texas.
9.00 **Alpine Skiing** Action from the giant slalom events in the World Championships in Are, Sweden.
11.00 **Darts** Action from a key event.
1.00 PM **LIVE Darts: World Masters** Coverage of the afternoon session on day one at Circus Tavern in Purfleet, Essex.
5.00 **Alpine Skiing** Action from the women's giant slalom in the World Championships in Are, Sweden.
6.00 **Darts: World Masters** The afternoon session on day one.
7.00 **LIVE Darts: World Masters** Coverage of the evening session on the opening day at Circus Tavern in Purfleet, Essex.
11.00 **Darts: World Masters** Highlights of day one from Circus Tavern.
12.00 M'T **World Superbikes** Action from the superpole and race one from Doha, Qatar.
1.00 **to 7.00** AM **WATTS**

Eurosport 2

411 411 865 | 522 | 413 436

6.00 AM **World Superbikes**
7.00 **Bennetts British Superbikes**
8.00 **FIA World Touring Cars**
9.00 **Motorcycling: Scarborough**
11.00 **Bennetts British Superbikes**
12.00 NOON **World Superbikes**
3.00 PM **LIVE World Superbikes** Coverage of day one of the final round at the Losail International Circuit in Doha, Qatar, featuring the Superpole and race one.
7.15 **Bennetts British Superbikes** The final round at Brands Hatch.
8.15 **FIA World Touring Cars**
9.15 **Best of Bikes**
9.30 **World Superbikes** Highlights of the superpole and race one from Losail International Circuit.
10.40 **Alpine Skiing**
12.50 AM **WATTS**
1.00 **World Superbikes**
2.00 **Darts: World Masters**
3.00 **World Superbikes**
4.00 **to 6.05** AM **Darts: World Masters** Day one at Circus Tavern.

Sky Sports Arena

408 408 862 | 518 508

6.00 AM **Sporting Greats**
7.00 **WWE Smackdown**
9.00 **Salomon Golden Trail Series**
9.30 **NBA: Sounds of the Finals**
11.00 **NBA Classic Games**
12.00 NOON **Inside the NBA**
1.00 PM **NBA: Team Preview**
1.30 **NBA Classic Games**
3.30 **WWE Smackdown**
5.30 **NBA: Team Preview**
6.00 **NBA GameTime**
6.30 **NBA**
8.15 **Salomon Golden Trail Series**
8.45 **Great Sporting Moments**
9.00 **WWE Smackdown Hlts**
10.00 **NBA: Storylines Forecast**
11.00 **NBA: The Warm Up**
12.00 M'T **NBA MVP Forecast**
1.00 AM **NBA: Predictions Forecast**
2.00 **LIVE Bellator MMA Frank Mir v Roy Nelson.** The heavyweight bout from Mohegan Sun Arena in Uncasvile, Connecticut.
4.00 **Great Sporting Moments**
5.00 **to 6.00** AM **Sporting Records**

Sky Sports F1

406 406 860 | 516 506

6.00 AM **The Home of F1**
11.00 **Formula 1** The 2018 Mexico GP.
1.15 PM **At Home in Monaco with Leclerc** With Charles Leclerc.
1.30 **F1 GP Highlights**
2.30 **Mexico F1 GP Best Bits**
3.00 **Vettel In Fiorano**
3.15 **Welcome to the Weekend**
3.45 **LIVE Formula 1** Coverage of the opening practice session ahead of the Mexico Grand Prix.
5.45 **Small Talk with Lewis Hamilton**
6.00 **F1 GP Highlights**
7.00 **Mexico F1 GP Best Bits**
7.30 **At Home in Monaco with Leclerc**
7.45 **LIVE Formula 1** Coverage of the second practice session ahead of the Mexico Grand Prix.
9.45 **F1 Cars Through 1000 Races**
9.50 **Honda Come Good**
10.00 **F1 City Guide**
10.30 **Mexican F1 GP Story So Far**
11.00 **Formula 1** Action from the practice sessions in Mexico.
2.30 **to 6.00** AM **Formula 1**

Gtech

SAVE 35% and get FREE delivery

We believe the new Gtech HyLite is the smallest, most compact, high performance vacuum cleaner in the world

'If you find modern vacuum cleaners bulky, heavy and over complicated then the new Gtech HyLite is for you.

It's brimming with cleaning performance and, at just 1.5kg, extremely lightweight.*

It's also versatile, simple to maintain and durable. You will never have experienced this much cleaning power in such an easy to use package.'

Nick Grey, inventor and owner of Gtech

- Lightweight at 1.5kg*
- Up to 20 minute runtime**
- Recharges in just 2 hours
- Cordless

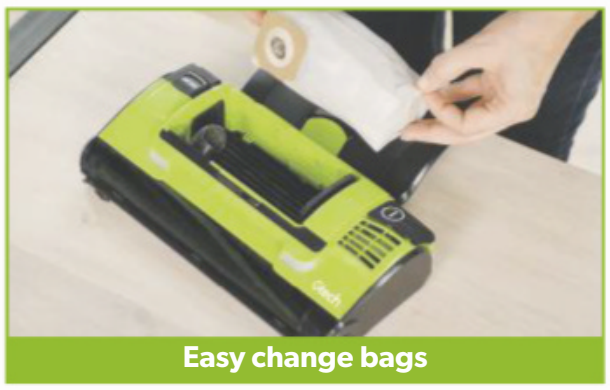

Easy change bags

Straightforward cleaning
The secret to the HyLite's ease of use is in the design. A lot of vacuums suck dirt up through long hoses, which can block and clog. The HyLite collects dirt just 1cm from the floor, in the head of the unit, so there are no long tubes to get blocked up.

Luxuriously light
When you first experience the HyLite, it's hard to believe this incredibly lightweight product can deliver such high cleaning performance. Lifting and carrying the HyLite is virtually effortless. The handle extends at the touch of a button and instantly retracts to store away in a drawer. Cleaning your home has never been easier.

Why choose a bagged vacuum?
Bagged vacuums are highly compact and efficient because they don't have to house or power cyclones. There are no dirty filters to clean or replace – the bag is the filter, so each time you fit a new bag, you're fitting a brand new filter. Changing the bag is straightforward: lift the lid, take out the rip resistant bag and simply slide a new one into place – easy. You'll get 3 bags FREE and, after that, cheap replacement bags can be delivered to your home next working day.

There's more information about the facts and figures given in this advert at gtech.co.uk/gtech-hylite.html in the performance verification data section.

'I am 76yrs old. I bought my Gtech Hylite because it is so light… I am absolutely delighted with it. It is so easy to extend and detract the handle and it's so light for me to use. I love the handle which for 'old' hands is so comfortable to grip.

Thank you for designing such a brilliant cleaner! I put it together myself which was very easy because the instructions were brilliant. It arrived on time the very next day after ordering and was well packed. I am so happy with it and no longer dread the thought of hoovering!!!'

Jeanette M. Verified buyer, Yotpo

Normal price ~~£199.99~~ **Order today** for just **£129.99**
Visit **www.gtech.co.uk**, go to the checkout and add the code **3T3I**
or call **0800 030 86 49** (24 hour freephone information and sales line)

dpd

Tracked free delivery and 2-year warranty
Your product will be delivered to your home next business day by award winning courier DPD. You will receive a text enabling you to track your delivery, which will be within a 1 hour slot. Your product will automatically be registered for Gtech's 2-year warranty and you'll enjoy the support of our UK head office customer service line, email service, web chat and self service web portal.

THE QUEEN'S AWARDS FOR ENTERPRISE: INNOVATION 2015

Trustpilot
Average customer review

*Weight = 1kg in handheld mode; 1.5kg in upright mode. **Runtimes quoted may vary depending on surfaces cleaned. Offer only available directly from Gtech until 01/11/2019 or while stocks last. Free next day delivery services apply 7 days a week and to orders placed up until 7pm, excluding UK highlands and islands. This promotional code is not transferable and cannot be used in conjunction with any other offer or discount. See www.gtech.co.uk for full details.

CPN3947

Kids' Weekly TV Guide

CBBC

613 613 646 701 201 204 607 600

SATURDAY **7.00am** Arthur **7.15** Shaun **7.20** Danger Mouse **7.35** Dennis **7.45** MOTD Kickabout New **8.00** Match of the Day: Can You Kick It? New **8.30** Newsround **8.35** Ramsay Bunch **8.50** Playlist New **9.15** Max & Harvey: FOMO New **9.30** Operation Ouch! **10.00** Odd Squad **10.25** Dog Ate My Homework **10.55** Strange Hill High **11.15** Zoo **11.30** Diddy TV **11.45** Pets Factor **12.05pm** Now You See It **12.15** Newsround **12.20** Demon Headmaster **12.50** So Awkward **1.20** Newsround **1.25** Secret Life of Boys **1.50** Dumping Ground **3.15** Almost Never **6.00** My Life: It Takes Two **6.15** Pets Factor **6.35** Lifebabble **6.40** Our School **7.00** Show Me What You're Made Of **7.30** Step Up to the Plate **8.00** Operation Ouch! **8.30-9.00pm** Horrible Histories: Bolshy Boudica Special

SUNDAY As Saturday except: **7.45am** Danny & Mick **7.55** Odd Squad **8.10** Diddy TV **8.25** Marrying Mum and Dad **9.00** Blue Peter: Bring and Buy is Back! **9.30** Craft Party New **9.45** Top Class New **10.15** Newsround **10.20** Holly Hobbie **10.40** Our School **11.00** Odd Squad **11.25** Horrible Histories: Mardy Mary Queen of Scots Special **11.55** Newsround **12.00noon** Naomi's Nightmares **12.30pm** All Over the Place: UK **1.00** Operation Ouch! **1.25** My Life: Are You Ready for This? **1.40** Nine Minute Ninja **1.50** Newsround **1.55** Our School **2.20** Almost Never **5.40** Playlist **6.00** My Life: Face the Music **6.20** Top Class New **6.50** Gym Stars **7.10** Demon Headmaster **7.40** Joe All Alone **8.05** Dumping Ground **8.35-9.00pm** Next Step

MONDAY **7.00am** Arthur **7.10** Dennis **7.25** Danger Mouse **7.35** MOTD Kickabout Round-Up **7.40** Newsround **7.45** Zoo **8.00** Odd Squad **8.10** Diddy Bits **8.15** Newsround **8.25** Junior Bake Off **8.55** Naomi's Nightmares **9.20** Jamie Johnson **2.10pm** Horrible Histories **2.40** Nine Minute Ninja **2.50** Hetty Feather **3.15** Deep **3.40** Dennis **3.50** Odd Squad **4.00** Newsround **4.10** All Over the Place: UK New **4.40** A Week to Beat the World New **5.00** Demon Headmaster New **5.30** My Life: Mum's Last Wish **6.00** Dragons: Race to the Edge **6.20** Operation Ouch! **6.50** Nine Minute Ninja **7.00** Horrible Histories **7.30** My Life: Mum's Last Wish **8.00** Demon Headmaster **8.25** Millie Inbetween **8.55-9.00pm** Our CBBC New

TUESDAY As Mon except: **7.15-7.25am** Dennis **9.25-1.40pm** Jamie Johnson **1.40** Shark Bites **1.45** Art Ninja **2.05** Blue Peter: Bring and Buy is Back! **2.35** Zoo **2.45-3.15** Hetty Feather **3.35-3.50** Dennis **5.00** My Life: What Makes Me Tic **5.25** Blue Peter Bites **5.35-6.00** Our School New **7.30** Our School New **7.50** So Awkward Files **8.05** My Life: What Makes Me Tic **8.35-8.55pm** Next Step

WEDNESDAY As Mon except: **7.15-7.25am** Dennis **9.25am-2.10pm** Jamie Johnson **2.40** OOglies Funsize **2.45-3.15** Hetty Feather **3.35-3.50** Dennis **5.00** Secret Life of Boys New **5.20** Blue Peter Bites **5.30-6.00** Operation Ouch! New **7.30** Operation Ouch! **8.00** Secret Life of Boys **8.20** Blue Peter Bites **8.25-8.55pm** All at Sea

THURSDAY As Mon except: **12.40pm** Jamie Johnson: The Real Gothia Cup **1.10-2.10** So Awkward **2.35-2.50** Zoo **5.00** So Awkward New **5.30-6.00** Blue Peter: Goes Green With Sir Attenborough! New **6.25** Operation Ouch! **6.55-7.00** Blue Peter Bites **7.30** Blue Peter: Goes Green With Sir Attenborough! **8.00** So Awkward **8.25-8.55pm** Dumping Ground

FRIDAY As Mon except: **7.35-7.40am** MOTD Kickabout: Build-Up New **9.25** So Awkward **1.40pm** So Awkward Files **1.55** Nine Minute Ninja **2.05** Horrible Histories **2.35** Zoo **2.45-3.15** Hetty Feather **3.35-3.50pm** Dennis **5.00** Dumping Ground New **5.30** Ramsay Bunch **5.45-6.00** FILM Night of the Living Carrots **6.25** Operation Ouch! **6.55** Blue Peter Bites **7.30** Ramsay Bunch **7.45** Class Dismissed **8.00** Dumping Ground **8.30-9.00pm** So Awkward

CBEEBIES

615 615 647 702 202 205 608 601

Tinpo

SATURDAY **6.00am** Show Me Show Me **6.20** Twirlywoos **6.35** Teletubbies **6.50** Raa Raa the Noisy Lion **7.00** Postman Pat: SDS **7.15** Bing **7.30** Hey Duggee **7.45** Peter Rabbit **8.00** Go Jetters **8.10** Octonauts **8.25** Bitz & Bob **8.35** The Furchester Hotel **8.45** Biggleton **9.00** Something Special: We're All Friends **9.20** Footy Pups **9.35** CBeebies' Ugly Duckling **10.15** Magic Hands **10.25** Sarah & Duck **10.30** Swashbuckle New **10.55** Andy's Prehistoric Adventures **11.10** Maddie's Do You Know? **11.25** Waffle the Wonder Dog **11.35** Topsy and Tim **12.00noon** My World Kitchen **12.15pm** Teacup Travels **12.30** Sarah & Duck **12.40** Down on the Farm **1.00** Where in the World? **1.20** My Story **1.35** Ferne and Rory's Vet Tales **1.50** Tinga Tinga Tales **2.00** Something Special: We're All Friends **2.20** Andy's Baby Animals **2.30** Junk Rescue **2.45** Maddie's Do You Know? **3.00** Bitz & Bob **3.10** Tree Fu Tom **3.35** Go Jetters **3.50** Swashbuckle **4.10** The Baby Club **4.25** Magic Hands **4.40** Treasure Champs **4.55** Woolly & Tig **5.00** Apple Tree House **5.15** Molly and Mack **5.30** Katie Morag **5.45** Sarah & Duck **5.50** Charlie and Lola **6.00** Tee and Mo **6.10** Clangers **6.20** In the Night Garden **6.50-7.00pm** CBeebies Bedtime Stories

SUNDAY As Saturday except: **9.35am** Peter Rabbit Special: The Tale of the Kitten and Pig Adventure **10.00-10.25am** Go Jetters

MONDAY-THURSDAY **6.00am** Something Special: We're All Friends **6.20** Baby Jake **6.35** Twirlywoos **6.45** Raa Raa the Noisy Lion **6.55** Numberblocks **7.05** Bing **7.20** Hey Duggee **7.35** Bitz & Bob **7.45** Peter Rabbit **8.00** Go Jetters **8.10** Octonauts **8.20** Biggleton **8.35** Justin's House **9.00** Tee and Mo **9.05** Yakka Dee! **9.15** Timmy Time New **9.20** Olobob Top **9.25** Bing **9.30** Twirlywoos **9.45** Something Special: We're All Friends **10.05** Teletubbies **10.20** The Baby Club **10.35** Hey Duggee **10.45** Mister Maker's Arty Party **11.00** Pablo **11.15** Ferne and Rory's Vet Tales **11.30** School of Roars **11.35** Our Family **11.50** Tinga Tinga Tales **12.00noon** My World Kitchen **12.15pm** Old Jack's Boat **12.30** Katie Morag **12.45** Melody **1.00** Biggleton **1.10** Timmy Time New **1.15** Yakka Dee! **1.20** Numberblocks **1.25** Bing **1.35** Twirlywoos **1.45** Something Special: We're All Friends **2.10** Teletubbies **2.20** The Baby Club **2.35** Pablo New **2.50** Time for School **3.00** Andy's Safari Adventures **3.15** Swashbuckle **3.40** Hey Duggee **3.45** Tinpo New **3.55** Messy Goes to OKIDO New **4.10** Maddie's Do You Know? **4.25** Grace's Amazing Machines New **4.40** Peter Rabbit **4.55** Go Jetters **5.05** Gigglebiz **5.20** Waffle the Wonder Dog **5.30** Molly and Mack **5.45** Moon and Me **6.10** Clangers **6.20** In the Night Garden **6.50-7.00pm** CBeebies Bedtime Stories

FRIDAY As Mon except: **4.50-5.05pm** Go Jetters **5.15-5.30pm** YolanDa's Band Jam

NICK JR

615 648 715 484

SATURDAY & SUNDAY **6.00am** Kid-E-Cats **6.15** Peppa Pig **6.30** Ben and Holly's Little Kingdom **7.00** Ricky Zoom **7.30** Paw Patrol **8.00** Sunny Day **8.30** Abby Hatcher **9.00** Ricky Zoom **9.30** Blaze and the Monster Machines **10.00** Paw Patrol **11.00** Ryan's Mystery Playdate **11.30** Blaze and the Monster Machines **12.30pm** Paw Patrol **1.00** Peppa Pig **2.00** Shimmer and Shine **2.30** Butterbean's Cafe **3.00** Paw Patrol **4.00** Ricky Zoom **4.30** Paw Patrol **8.00** Becca's Bunch **8.30** Ben and Holly's Little Kingdom **9.30** Paw Patrol **12.00m't** Nella the Princess Knight **1.00am** Bubble Guppies **1.30** Team Umizoomi **2.00** Dora the Explorer **2.30** Paw Patrol **4.00** Ricky Zoom **4.30** Nella the Princess Knight **5.00** Becca's Bunch **5.15-6.00am** Paw Patrol

MONDAY **6.00am** Paw Patrol **6.30** Peppa Pig **7.00** Ricky Zoom **7.30** Abby Hatcher **8.00** Paw Patrol **9.30** Abby Hatcher **10.00** Top Wing **10.30** Butterbean's Cafe **11.00** Paw Patrol **12.00noon** Peppa Pig **1.00pm** Blaze and the Monster Machines **2.00** Paw Patrol **3.00** Shimmer and Shine **3.30** Peppa Pig **4.00** Abby Hatcher **4.30** Paw Patrol **5.30** Top Wing **6.00** Blaze and the Monster Machines **6.30** Abby Hatcher **7.00** Paw Patrol **8.00** 45 Cats **8.30** Alvinnn!!! and the Chipmunks **9.00** Paw Patrol **12.00m't** Nella the Princess Knight **1.00am** Bubble Guppies **1.30** Team Umizoomi **2.00** Dora the Explorer **2.30** Paw Patrol **4.00** Abby Hatcher **4.30** Nella the Princess Knight **5.00** Becca's Bunch **5.15-6.00am** Paw Patrol

TUE & THU As Mon except: **7.00-7.30am** Blaze and the Monster Machines **8.00** Blaze and the Monster Machines **8.30-9.30am** Paw Patrol **4.00-4.30am** Nella the Princess Knight

WEDNESDAY As Mon except: **7.00-7.30am** Blaze and the Monster Machines **8.00** Sunny Day **8.30-9.30am** Paw Patrol **12.30-1.00pm** Ricky Zoom

FRIDAY As Mon except: **7.00-7.30am** Blaze and the Monster Machines **8.30-9.30am** Paw Patrol

+1 hour 628

CITV

621 734 711 203 602

SATURDAY **6.00am** Dino Dana **6.10** Super 4: Animated comedy adventure series. **6.35** Thunderbirds Are Go **7.00** Mr Bean: Chaotic cartoon capers voiced by Rowan Atkinson. **7.30** Scrambled **9.25** Mr Bean **10.25** Mr Magoo **10.55** Pokémon: Sun and Moon – Ultra Legends **11.25** Scooby-Doo! Mystery Incorporated **12.55pm** The Rubbish World of Dave Spud **3.30** Mr Bean **4.30** Mr Magoo **5.00** Wishfart **5.50** Spy School **6.15** Pokémon: Sun and Moon – Ultra Legends: Popular Japanese animation, following Ash and his monster friends. **6.45** NinjaGo: Hunted **7.15** The Bagel and Becky Show **7.40** Massive Monster Mayhem **8.05** Drop Dead Weird **8.30** Make It Pop **8.55-9.00pm** Mission Employable

SUNDAY As Saturday except: **7.30am** Mr Magoo **8.00** Scooby-Doo! And The Spooky Scarecrow **8.25** NinjaGo: Decoded **8.55-9.25** Spy School **10.55** ToonMarty **11.25** NinjaGo: Hunted **11.55** Scooby-Doo! Mystery Incorporated **12.55pm** Scooby-Doo! And The Spooky Scarecrow **1.25-3.30** Teen Titans Go! **6.15** Robozuna **6.45-7.15pm** NinjaGo: Hunted

MONDAY-FRIDAY **6.00am** Super 4: Animated comedy. **6.30** Wishfart **6.40** Be Cool, Scooby-Doo! **7.05** Dare Master New episode **7.10** Mr Magoo **7.45** Mr Bean: Chaotic cartoon capers voiced by Rowan Atkinson. **8.50** The Rubbish World of Dave Spud **9.25** Scooby-Doo! Mystery Incorporated **10.20** Mr Magoo **11.25** Mr Bean **12.30pm** Dare Master New episode **12.35** Be Cool, Scooby-Doo! **1.30** The Rubbish World of Dave Spud **2.00** Mr Magoo **3.00** Mr Bean **3.00** Scooby-Doo! Mystery Incorporated **4.30** The Rubbish World of Dave Spud **4.55** Dare Master New episode **5.00** Mr Magoo **5.35** Project Z **6.05** Thunderbirds Are Go **6.29** Pokémon: Sun and Moon – Ultra Legends New episode **7.00** Mr Bean **7.50** The Rubbish World of Dave Spud **8.00** Spy School **8.25** Make It Pop **8.55-9.00pm** Dare Master New episode

NICKELODEON

604 604 642 712 715 483

SATURDAY **6.00am** Victorious **7.00** Thundermans **8.00** Knight Squad **8.30** Cousins for Life **9.00** iCarly **10.00** Double Dare **10.30** Game Shakers **11.00** Henry Danger **11.30** Thundermans **12.30pm** Nicky, Ricky... **1.00** Cousins for Life **1.30** Henry Danger **3.00** School of Rock **3.30** Knight Squad **4.00** Game Shakers **5.00** iCarly **6.00** Sam & Cat **7.00** Victorious **9.00** Sam & Cat **10.00** Instant Mom **10.30** Victorious **11.00** iCarly **12.00m't** Thundermans **1.00am** Henry Danger **1.50** Renford Rejects **2.40** Winx Club **3.30** House of Anubis **4.30** Henry Danger **5.00-6.00am** SpongeBob

SUNDAY As Saturday except: **9.00-10.00am** Victorious **5.00-6.00pm** Victorious

MONDAY **6.00am** Henry Danger **6.30** Sam & Cat **7.00** Victorious **7.30** Thundermans **8.00** The Haunted Hathaways **8.30** Henry Danger **9.00** Hunter Street **9.30** Lip Sync Battle Shorties **10.00** Thundermans **10.30** Victorious **11.30** Sam & Cat **12.30pm** FILM The Boy Who Cried Werewolf **2.30** Victorious **4.00** Double Dare **4.30** Henry Danger **5.00** Nickelodeon's Ultimate Haunted House **5.30** Henry Danger **6.00** Hunter Street **6.30** Henry Danger **7.30** Victorious **8.00** FILM Escape from Mr Lemoncello's Library **9.30** Hunter Street **10.00** Find Me in Paris **10.30** I am Frankie **11.00** Victorious **12.00m't** Thundermans **1.00am** Henry Danger **1.50** Renford Rejects **2.40** Winx Club **3.30** House of Anubis **4.30** Henry Danger **5.00-6.00am** SpongeBob

TUESDAY As Mon except: **7.30am** Henry Danger **9.30-10.00** Nickelodeon's Ultimate Haunted House **12.30pm** FILM Escape from Mr Lemoncello's Library **2.00-4.00** Thundermans **4.30** Lip Sync Battle Shorties **5.00-6.00** Henry Danger **6.30** Game Shakers **7.30-9.30pm** FILM The Boy Who Cried Werewolf

WEDNESDAY As Mon except: **7.30-8.30am** Game Shakers **9.30-10.30** Thundermans **12.30pm** FILM Rufus **1.30-4.00** Game Shakers **6.30** Nicky, Ricky... **7.30** FILM Rufus **8.30-9.30pm** FILM Rufus 2

THURSDAY As Mon except: **7.30-8.30am** Nicky, Ricky... **9.30-10.30** Thundermans 1 **2.30pm** FILM Rufus 2 **1.30-4.00** Henry Danger **6.30** Victorious **7.00-7.30** Sam & Cat **8.00-9.30pm** FILM Hey Arnold! The Jungle Movie

FRIDAY As Mon except: **8.00-8.30am** Sam & Cat **9.30-10.30** Thundermans **12.30** FILM Splitting Adam **2.30-4.00** Knight Squad **7.00-7.30** iCarly **8.00-9.30pm** FILM Nicky Deuce

+1 hour 605 713

Highlights

Grace's Amazing Machines

Mon, CBeebies HD, 4.25pm

Return of the series in which the host gets to experience a trio of impressive machines in action.

Vampirina

Mon, Disney Jr HD, 6.50pm

This new episode focuses on the Paranormal Pop Festival, where both Poltergiest Pat and the Ghoul Girls are set to perform.

Gabby Duran & the Unsittables

Fri, Disney HD, 4.30pm

In this US sci-fi comedy series, a teenager must babysit a group of unruly extraterrestrial kids.

CARTOON NET

601 601 640 704 732 486

Teen Titans Go!

SATURDAY

6.00am Teen Titans Go! **6.30** The Amazing World of Gumball **7.00** Teen Titans Go! **7.30** DC Super Hero Girls **8.00** The Amazing World of Gumball **8.30** Unikitty **9.00** Teen Titans Go! **9.30** We Bare Bears **10.00** The Amazing World of Gumball **10.30** Victor and Valentino **11.00** The Amazing World of Gumball: Animated adventures with Gumball and his friend Darwin.

3.00pm Ben 10 **3.15** Teen Titans Go! **3.30** The Amazing World of Gumball **4.00** Teen Titans Go! **4.30** We Bare Bears: Animation about three brothers – Grizzly, Panda and Ice Bear, trying to fit in and make friends. **5.00** The Amazing World of Gumball **6.00** Teen Titans Go! **6.30** Unikitty

7.00 The Amazing World of Gumball **7.30** Victor and Valentino **7.45** Apple & Onion **8.00** Teen Titans Go! **8.30** We Bare Bears **9.00** Regular Show **10.00** The Amazing World of Gumball **11.00** Adventure Time **12.00m't** The Amazing World of Gumball **1.30am** Steven Universe **2.05** Uncle Grandpa **2.40** The Amazing World of Gumball **5.00-6.00am** Ben 10

SUNDAY As Saturday except:

12.00pm The Best of Gumball: Richard: Gumball and Darwin's harmless pranks on Dad spiral hopelessly out of control. **1.00-3.00pm** The Amazing World of Gumball

MON/THU/FRI

6.00am The Amazing World of Gumball **6.15** Teen Titans Go! **7.00** We Bare Bears **7.15** Unikitty **7.30** Teen Titans Go! **7.45** Victor and Valentino **8.00** The Amazing World of Gumball **9.00** Teen Titans Go! **3.00pm** The Amazing World of Gumball **4.00** Teen Titans Go! **4.30** We Bare Bears: animation about three brothers. **5.00** The Amazing World of Gumball **6.00** Teen Titans Go! A comedic look at the superheroes' lives. **6.30** Unikitty **7.00** The Amazing World of Gumball **7.30** Victor and Valentino **7.45** Apple & Onion **8.00** Teen Titans Go! **8.30** We Bare Bears **9.00** Regular Show **10.00** The Amazing World of Gumball **11.00** Adventure Time **12.00m't** The Amazing World of Gumball **1.30am** Steven Universe **2.05** Uncle Grandpa **2.40** The Amazing World of Gumball **5.00-6.00am** Ben 10

TUESDAY As Mon except:

1.30am Craig of the Creek **1.40-1.50am** Cloudy with a Chance of Meatballs

WEDNESDAY As Mon except:

12.00noon Teen Titans Go! The Self-Indulgent 200th Episode Spectacular! **12.30-3.00pm** Teen Titans Go! **1.30am** Craig of the Creek **1.40-1.50am** Cloudy with a Chance of Meatballs

+1 hour 602 705

BOOMERANG

603 603 641 730 487

SATURDAY

6.00am Mr Bean **6.30** Tom and Jerry **7.00** Taffy **7.30** Scooby-Doo and Guess Who? **8.00** Mighty Mike **8.30** The Tom and Jerry Show **9.00** Scooby-Doo and Guess Who? **9.30 FILM** Scooby-Doo! Mask of the Blue Falcon **11.00** Be Cool, Scooby-Doo! **11.30** Scooby-Doo and Guess Who? **12.00noon FILM** Scooby-Doo! Haunted Holidays **12.30pm** What's New Scooby-Doo? **1.00** Be Cool, Scooby-Doo!

1.30 Scooby-Doo and Guess Who? **2.00** The Tom and Jerry Show **2.30** Tom and Jerry **3.00** Mr Bean **3.30** Scooby-Doo and Guess Who? **4.00** The Tom and Jerry Show **4.30** Taffy **5.00** Scooby-Doo and Guess Who? **6.00** Mr Bean **6.30 FILM** Tom and Jerry Meet Sherlock Holmes **7.35** The Tom and Jerry Show **8.00** Mr Bean **8.30** Scooby-Doo and Guess Who? **9.00** Tom & Jerry Tales **10.00** What's New Scooby-Doo? **11.00** My Knight and Me **12.00m't** LazyTown **12.50am** My Knight and Me **2.00** LazyTown **5.00-6.00am** My Knight and Me

SUNDAY As Saturday except:

9.30-10.40am FILM Tom & Jerry: Robin Hood and His Merry Mouse **10.40-11.00am** The Tom and Jerry Show **12.00-1.00pm** What's New Scooby-Doo? **2.30-3.00pm** Best of Tom & Jerry **6.30-8.00pm FILM** Scooby-Doo! And WWE: Curse of the Speed Demon

MONDAY

6.00am Mr Bean **6.30** Tom and Jerry **7.00** Taffy **7.30** Scooby-Doo and Guess Who? **8.00** The Tom and Jerry Show **8.30** Tom and Jerry **9.00** Scooby-Doo and Guess Who? **10.00 FILM** Scooby Doo! The Mystery Begins **11.35** Tom and Jerry **12.00noon** Scooby-Doo and Guess Who? **12.30pm** Be Cool, Scooby-Doo! **1.00** The Tom and Jerry Show **1.30** Be Cool, Scooby-Doo! **2.00** Scooby-Doo and Guess Who?

2.30 Best of Tom and Jerry **3.00** Be Cool, Scooby-Doo! **3.30** Scooby-Doo and Guess Who? **4.00** The Tom and Jerry Show **4.30 FILM** Scooby-Doo! Knight Time Terror **5.00** Scooby-Doo and Guess Who? **6.00 FILM** Tom and Jerry: Spy Quest **7.30** Mr Bean **8.30** Scooby-Doo and Guess Who? **9.00** Tom & Jerry Tales **10.00** What's New Scooby-Doo? **11.00** My Knight and Me **12.00m't** LazyTown **12.50am** My Knight and Me **2.00** LazyTown **5.00-6.00am** My Knight and Me

TUESDAY As Mon except:

10.00am FILM Scooby-Doo! Moon Monster Madness **11.40-12.00noon** Tom and Jerry **1.30pm** Scooby-Doo's Ghosts **2.30-3.00** Tom and Jerry **4.30-5.00** The New Scooby-Doo Mysteries **6.00 FILM** Tom and Jerry's Giant Adventure **7.10** Taffy **7.30-8.00pm** Mighty Mike

WEDNESDAY As Mon except:

10.00-11.35am FILM Scooby-Doo! Stage Fright **2.30-3.00pm** The Tom and Jerry Show **4.30-5.00 FILM** Scooby-Doo! Ghastly Goals **6.00 FILM** Scooby-Doo! Curse of the Lake Monster **7.40-8.00pm** Taffy

THURSDAY As Mon except:

10.00am FILM Scooby-Doo and the Goblin King **11.30** Tom and Jerry **2.30pm** Tom and Jerry **3.00-3.30** What's New Scooby-Doo? **4.30-5.00** Scooby-Doo! Spooky Games **6.00 FILM** Tom and Jerry: The Fast and the Furry **7.30-8.00pm** Mighty Mike

FRIDAY As Mon except:

10.00am FILM Scooby-Doo: Abracadabra-Doo **11.30-12.00noon** Tom and Jerry **12.30pm** What's New Scooby-Doo? **1.30-2.00** Scooby-Doo's Monsters **2.30-3.00p** The Tom and Jerry Show **4.30-5.00 FILM** Scooby-Doo! Haunted Holidays **6.00 FILM** Scooby-Doo! And Kiss: Rock and Roll Mystery **7.35-8.00pm** Taffy **2.00-4.10am** Make, Shake & Jake **4.10-5.00am** LazyTown

+1 hour 618 731

DISNEY

609 609 645 725 480

SATURDAY

6.00am Miraculous: Tales of Ladybug & Cat Noir **7.30** Liv & Maddie **8.00 FILM** High School Musical 2: Teen musical starring Zac Efron, Vanessa Anne Hudgens and Ashley Tisdale. **10.00** Just Roll With It **10.30** Liv & Maddie **11.30** Sydney to the Max **12.30pm** Jessie **1.30** Raven's Home **2.00** Just Roll With It **2.30** Miraculous: Tales of Ladybug & Cat Noir **3.00** K.C. Undercover **4.00** Liv & Maddie **5.00** Good Luck Charlie **6.00** Raven's Home **7.00** Jessie

8.00 FILM Teen Beach Movie **9.50** A Descendants Story: Audrey's Royal Return **10.00** The Lodge **11.00** Penny on M.A.R.S **11.55** The Evermoor Chronicles **12.50am** Miraculous: Tales of Ladybug & Cat Noir **1.35** The Lodge **2.20** Penny on M.A.R.S **2.50** Violetta **3.30** Sadie Sparks **3.55** Best Bugs Forever **4.20** Go Away Unicorn! **4.45** 101 Dalmatian Street **5.10-6.00am** Miraculous: Tales of Ladybug & Cat Noir

SUNDAY As Saturday except:

8.00am Just Roll With It **8.30** K.C. Undercover **9.00-10.00** Jessie **11.30-12.30pm** Bunk'd **8.00pm** Stuck in the Middle **9.00-10.00pm** Coop and Cami Ask the World

MONDAY

6.00am Liv & Maddie **8.30 FILM** Descendants Wicked World **10.35** Liv & Maddie **11.30** K.C. Undercover **12.30pm** Bunk'd **1.30** Good Luck Charlie **2.30** Jessie **3.30** K.C. Undercover **4.00** Miraculous: Tales of Ladybug & Cat Noir **5.00** Just Roll With It **5.30** Liv & Maddie **6.00** K.C. Undercover **6.30** Raven's Home **7.00** Good Luck Charlie **7.30** Jessie

8.00 FILM Disney's Descendants **10.05** The Lodge **11.00** Penny on M.A.R.S **11.55** The Evermoor Chronicles **12.50am** Miraculous: Tales of Ladybug & Cat Noir **1.35** The Lodge **2.20** Penny on M.A.R.S **2.50** Violetta **3.30** Sadie Sparks **3.55** Best Bugs Forever **4.20** Go Away Unicorn! **4.45** 101 Dalmatian Street **5.10-6.00am** Miraculous: Tales of Ladybug & Cat Noir

TUESDAY As Mon except:

8.30-10.35am FILM Disney's Descendants **8.00pm FILM** Zombies **9.50** A Descendants Story: Audrey's Royal Return **10.00-11.00pm** The Lodge

WEDNESDAY As Mon except:

8.30-10.35am FILM Descendants 2: Adventure sequel. **8.00-10.05pm FILM** Descendants Wicked World

THURSDAY As Mon except:

8.30am FILM Twitches **10.15** Stuck in the Middle **10.30-11.30** Liv & Maddie **8.00pm FILM** Twitches Too **9.40** Access All Areas – Maleficent 2: Mistress of Evil **9.45** Stuck in the Middle **10.00-11.00pm** The Lodge

FRIDAY As Mon except:

8.30am FILM Zombies **10.20** Access All Areas – Maleficent 2: Mistress of Evil **10.25** Access All Areas: Music **10.30-11.30am** Liv & Maddie **4.00pm** Sydney to the Max **4.30-5.00** Gabby Duran & The Unsittables **New 5.45 FILM** Descendants Wicked World **7.50** Gabby Duran & The Unsittables **8.20 FILM** Freaky Friday **10.00-11.00pm** The Lodge

+1 hour 610 725

DISNEY JR

607 607 643 727 481

SATURDAY

6.00am Mickey Mouse Clubhouse **6.30** Mickey & the Roadster Racers **7.00** PJ Masks **7.30** Vampirina **8.00** Fancy Nancy Clancy **8.30** The Lion Guard **9.00** Vampirina **9.29** PJ Masks **10.00** Puppy Dog Pals **10.30** T.O.T.S **11.00** The Lion Guard **12.00noon** PJ Masks **3.30pm** Gigantosaurus **4.00** Fancy Nancy Clancy **4.30** Mickey & the Roadster Racers **5.00** Doc McStuffins

5.30 The Lion Guard **6.30** PJ Masks **7.00** Sofia the First **8.00** Vampirina **8.30** PJ Masks **9.30** Puppy Dog Pals **10.30** Gigantosaurus **11.30** PJ Masks **12.50am** Paprika **1.00** Zou **1.30** Henry Hugglemonster **2.20** Paprika **2.40** Zou **3.25** Paprika **3.45** Henry Hugglemonster **4.35** Paprika **4.45** PJ Masks **5.30** Gigantosaurus **5.55-6.00am** Minnie's Bow-Toons

SUNDAY As Saturday except:

12.00-3.30pm Sofia the First **5.30-6.30pm FILM** The Lion Guard: Return of the Roar

MONDAY

6.00am Mickey Mouse Clubhouse **6.30** Mickey & the Roadster Racers **7.00** Bluey **7.10** PJ Masks **7.30** Vampirina **8.00** Sofia the First **8.30** PJ Masks **10.00** Vampirina **11.00** Gigantosaurus **12.00noon** Puppy Dog Pals **1.00pm** PJ Masks **2.00** Mickey & the Roadster Racers **2.30** Vampirina **3.00** Bluey **3.10** Vampirina **3.25** Chip and Dale's Nutty Tales Shorts **3.30** The Lion Guard **4.00** PJ Masks **4.30** T.O.T.S **5.00** Fancy Nancy Clancy **5.15** Vampirina **6.00** PJ Masks **6.30** The Lion Guard **7.00** Sofia the First

7.25 Chip and Dale's Nutty Tales Shorts **7.30** Sofia the First **8.00** PJ Masks **8.30** T.O.T.S **9.00** Fancy Nancy Clancy **9.15** Vampirina **10.00** PJ Masks **10.30** The Lion Guard **11.00** Sofia the First **11.25** Disney Junior Music Nursery Rhymes **11.30** Gigantosaurus **12.00m't** PJ Masks **12.50am** Paprika **1.00** Zou **1.30** Henry Hugglemonster **2.20** Paprika **2.40** Zou **3.25** Paprika **3.45** Henry Hugglemonster **4.35** Paprika **4.45** PJ Masks **5.30** Gigantosaurus **5.55-6.00am** Minnie's Bow-Toons

TUESDAY As Mon except:

7.00-7.30am PJ Masks **10.00** Bluey **10.10-11.00am** Vampirina **1.50-2.00pm** Bluey **3.00-3.25** Sofia the First **5.30-6.00** Vampirina **9.30-10.00pm** Vampirina

WEDNESDAY As Mon except:

7.00-7.30am PJ Masks **3.15-3.25pm** Bluey **5.00** Muppet Babies **5.15** Fancy Nancy Clancy **5.30-6.00** Vampirina **9.00** Muppet Babies **9.15** Fancy Nancy Clancy **9.30-10.00pm** Vampirina

THURSDAY As Mon except:

7.00-7.30am PJ Masks **10.00** Bluey **10.10-11.00am** Vampirina **1.50-2.00pm** Bluey **3.00-3.25** Sofia the First **5.00** Muppet Babies **5.30-6.00** Vampirina **9.00** Muppet Babies **9.30-10.00pm** Vampirina

FRIDAY As Mon except:

7.00am PJ Masks **7.20-7.30** Bluey **3.25-3.30pm** PJ Masks Music Video **5.00** Vampirina **5.15** Muppet Babies **5.30-6.00** Vampirina **7.25-7.30** PJ Masks Music Video **9.00** Vampirina **9.15-9.30pm** Muppet Babies **9.30-10.00pm** Vampirina

+1 hour 608

DISNEY XD

611 611 645 707 482

DuckTales

SATURDAY

6.00am Lab Rats: Bionic Island **7.00** Phineas and Ferb **8.00** Big Hero 6: The Series **8.30** Phineas and Ferb **9.30** Marvel's Spider-Man: Vexed by Venom **10.00** Phineas and Ferb **11.00** Star vs the Forces of Evil **12.00noon** Lab Rats **1.00pm** Phineas and Ferb **2.00** Star vs the Forces of Evil: Animated comedy about an alien who is exiled to Earth.

3.00 Phineas and Ferb **4.00** Lab Rats Elite Force **5.00** Phineas and Ferb **6.00** Big Hero 6: The Series **7.00** Phineas and Ferb **8.00** Marvel's Spider-Man **9.00** Phineas and Ferb **10.00** Star vs the Forces of Evil **11.00** Dude, That's My Ghost! **11.50** Furiki Wheels **12.15am** Randy Cunningham: 9th Grade Ninja **1.00** Boyster **1.45** Counterfeit Cat **2.35** Randy Cunningham: 9th Grade Ninja **3.20** Boyster **4.10** Counterfeit Cat **5.00-6.00am** Furiki Wheels

SUNDAY As Saturday except:

6.00-7.00am Lab Rats Elite Force **9.30-10.00am** Marvel's Spider-Man: Kraven the Hunter does a live broadcast of his hunt for Spider-Man. Spidey and Kid Arachnid have to defeat the villain before he can deliver them to Norman Osborn. **8.00-8.30pm** Marvel's Spider-Man: Vexed by Venom: Spider-Man must stop the evil Green Goblin and Venom from stealing key pieces of technology that could ultimately destroy New York City.

MON/TUE/WED

6.00am Lab Rats Elite Force **7.00** Phineas and Ferb **8.00** Gravity Falls **9.00** Phineas and Ferb **10.00** Big City Greens **11.00** Phineas and Ferb **12.00noon** Lab Rats: Bionic Island **1.00pm** Phineas and Ferb **2.00** DuckTales **3.00** Big City Greens **4.00** Phineas and Ferb **4.25** DuckTales **4.30** Phineas and Ferb **5.00** Star vs the Forces of Evil: Animated comedy about an alien who is exiled to Earth. **5.30** Marvel's Spider-Man **6.00** Phineas and Ferb **7.00** Lab Rats **8.00** Star vs the Forces of Evil **8.30** Marvel's Spider-Man **9.00** Gravity Falls **10.00** Star vs the Forces of Evil **11.00** Dude, That's My Ghost! **11.50** Furiki Wheels **12.15am** Randy Cunningham: 9th Grade Ninja **1.00** Boyster **1.45** Counterfeit Cat **2.35** Randy Cunningham: 9th Grade Ninja **3.20** Boyster **4.10** Counterfeit Cat **5.00-6.00am** Furiki Wheels

THURSDAY As Mon except:

12.00-1.00pm Lab Rats Elite Force

FRIDAY As Mon except:

12.00-1.00pm Lab Rats Elite Force **5.00-5.30pm** Marvel's Spider-Man: Vexed by Venom: Spider-Man must stop the evil Green Goblin and Venom from stealing key pieces of technology that could ultimately destroy New York City.

+1 hour 612

Coming soon

Otto Farrant as Alex Rider and Vicky McClure as Mrs Jones

FIRST LOOK

Alex Rider

Otto Farrant and Vicky McClure star in the twisty spy thriller

Schoolboy Alex goes undercover

Take a peek at the first shots from new espionage drama *Alex Rider*. Based on Anthony Horowitz's best-selling young adult novels, the eight-part series, airing next year on an as-yet-undisclosed channel, follows the adventures of the titular reluctant teenage spy, played by Otto Farrant.

The action-packed drama begins as enigmatic Alan Blunt (Stephen Dillane), who heads up The Department, a shadowy branch of MI6, approaches schoolboy Alex and urges him to become an undercover agent to investigate sinister goings-on at Point Blanc boarding school in the French Alps.

ALL-STAR CAST

Vicky McClure plays Mrs Jones, Blunt's second-in-command, who tries to keep Alex safe, while Ace Bhatti is her colleague John Crawley, Brenock O'Connor plays Alex's fun-loving best friend Tom and Andrew Buchan is mysterious Ian Rider, Alex's uncle and guardian, who has been secretly preparing his unwitting nephew to be a spy.

'I couldn't be more excited to play such an iconic character,' says Farrant, whose credits include *Mrs Wilson*. 'I loved the books growing up and it is an honour to step into Alex's shoes and give the fans a fresh and thrilling adaptation the series deserves.'

WHAT'S NEXT FOR...

Rupert Graves

The third series of Sky Atlantic drama **Riviera** will see the *Sherlock* actor join the cast as Gabriel Hirsch, who forges an alliance with Georgina (Julia Stiles) as she hunts for stolen art.

Dev Patel

In Netflix's animation **I Lost My Body**, launching next month, the actor will lend his voice to a Parisian pizza boy whose severed hand goes on a thrilling adventure to reunite with him.

Keeley Hawes

Russell T Davies' C4 drama **Boys** sees the star play Valerie, the mother of Ritchie (played by Years & Years singer Olly Alexander), one of four friends growing up in the 1980s.

Coming Back

Netflix's 1980s-set supernatural horror **Stranger Things** will be back for a fourth series. 'We can't wait to tell more stories,' say the creators Matt and Ross Duffer.

IN PRODUCTION...

Shadow and Bone

Here's a look at the cast of *Shadow and Bone*, Netflix's adaptation of Leigh Bardugo's fantasy novels. Jessie Mei Li plays soldier Alina Starkov, who discovers a special power that could unite her country, but she faces a threat from dark forces. Ben Barnes plays military leader General Kirigan. 'Watching these actors begin to inhabit these roles has been pure magic for me,' says Bardugo, who is an executive producer on the series.

Next week

On sale Tuesday 22 October

Apple TV+

The on-demand service launches with series including Jennifer Aniston's *The Morning Show*.

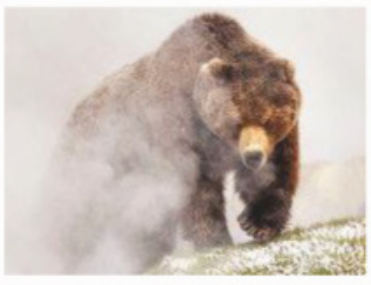

Seven Worlds, One Planet

Sir David Attenborough hosts BBC1's new nature programme.

Jack Ryan

John Krasinski returns as a tough CIA agent for a second run of the Amazon Prime Video thriller.

The King

Netflix's period drama, based on Shakespeare's history plays, has Timothée Chalamet as Henry V.

Standard Subscription rates (1 year): UK £125.95, Europe/Eire €289.80, USA $377.95, Rest of World £248. For inquiries, contact TV&Satellite Week Subscriptions on 0330 333 1113, TV&Satellite Week Subscriptions, FREEPOST TI Media, or e-mail help@magazinesdirect.com. If you require any other issue/s of TI Media Limited magazines, these are available for purchase by calling 01795 662976 (Lines open 8am–6pm, Mon–Thu, and 8am–1pm, Fri). Or order online at: http://mags-uk.com/browse-by-publisher/ti-media.html

WORDS: CAREN CLARK. PHOTOS: AMAZON PRIME VIDEO, APPLE TV, BBC/NICK GREEN, DES WILLIE/ELEVENTH HOUR FILMS/SONY PICTURES TELEVISION, GETTY, NETFLIX, PA IMAGES, ZUMA PRESS/PA IMAGES

TV&Satellite week

TI Media Limited
161 Marsh Wall
London
E14 9AP

Tel 020 3148 5565 **Fax** 020 3148 8115

E-mail TV&Satweek@ti-media.com

For subscriptions inquiries call 0330 333 1113 **or e-mail** help@magazinesdirect.com

recycle

Printed by Walstead UK Ltd

ipso. Regulated

Editorial Complaints We work hard to achieve the highest standards of editorial content, and we are committed to complying with the Editors' Code of Practice (https://www.ipso.co.uk/IPSO/cop.html) as enforced by IPSO. If you have a complaint about our editorial content, you can email us at complaints@ti-media.com or write to Complaints Manager, TI Media Limited Legal Department, 161 Marsh Wall, London E14 9AP. Please provide details of the material you are complaining about and explain your complaint by reference to the Editors' Code. We will endeavour to acknowledge your complaint within 5 working days and we aim to correct substantial errors as soon as possible.

TV&Satellite week

WINNER BRITISH TRAVEL AWARDS 2018

Newmarket Holidays

Spring 2020 Cruise Offers

Plus, Book by 31 October and save an extra £50pp*

British Isles | Baltic Cities | Worldwide

Take advantage of some extraordinary discounts on what are already tremendous value prices on a selection of wonderful 2020 cruises from UK ports, to a host of fascinating destinations aboard a quartet of fine, British operated vessels. Enjoy all the joys of traditional, smallership cruising, including dining in sumptuous surroundings, first-class entertainment, a warm welcome from a friendly crew and the chance to step ashore to discover and explore some marvellous ports of call - all at a fraction of the usual cost with these wonderful Saver Fares.

Sailing from Tilbury

Sails	Days	Cruise Title	Ship	Full Fare Was	Saver Fare From	Savings Per Person
16 Jun 2020	12	British Isles Midsummer Discovery	*Columbus*	~~£1799~~	£1079	**£720**
19 Feb 2020	15	Land of the Northern Lights to Norway	*Magellan*	~~£2189~~	£1099	**£1090**
4 Mar 2020	13	Land of the Northern Lights to Iceland	*Magellan*	~~£1879~~	£939	**£940**
16 Mar 2020	16	Canary Islands & Madeira	*Magellan*	~~£2179~~	£1089	**£1090**
31 Mar 2020	12	British Isles Discovery Cruise	*Magellan*	~~£1699~~	£849	**£850**
11 Apr 2020	13	Easter Hidden Baltic Treasures	*Magellan*	~~£1849~~	£929	**£920**
8 May 2020	12	Grand British Isles Discovery	*Columbus*	~~£1849~~	£1109	**£740**
19 May 2020	8	Springtime Fjordland	*Columbus*	~~£1129~~	£679	**£450**
26 May 2020	8	Whitsun Fjordland	*Columbus*	~~£1129~~	£679	**£450**
9 Jul 2020	11	British Isles Discovery Cruise	*Columbus*	~~£1629~~	£979	**£650**

Sailing from Poole

Sails	Days	Cruise Title	Ship	Full Fare Was	Saver Fare From	Savings Per Person
12 Mar 2020	14	Iceland and Land of the Northern Lights	*Astoria*	~~£2019~~	£1009	**£1010**
15 Mar 2020	13	Hidden Baltic Treasures and Kiel Canal	*Astoria*	~~£1859~~	£929	**£930**
6 Apr 2020	12	Easter Scottish Lochs and Emerald Isle	*Astoria*	~~£1759~~	£879	**£880**
17 Apr 2020	10	Fjordland Splendour	*Astoria*	~~£1439~~	£719	**£720**

Sailing from Bristol

Sails	Days	Cruise Title	Ship	Full Fare Was	Saver Fare From	Savings Per Person
24 Mar 2020	15	Azores, Madeira and Portuguese Highlights	*Marco Polo*	~~£2129~~	£1069	**£1060**
7 Apr 2020	8	Easter River Seine Experience	*Marco Polo*	~~£1099~~	£609	**£490**
25 Apr 2020	14	Portugal and Seville Fiesta	*Marco Polo*	~~£1999~~	£1099	**£900**
14 Apr 2020	12	Treasures of the British Isles	*Marco Polo*	~~£1759~~	£969	**£790**

Sailing from Portsmouth

Sails	Days	Cruise Title	Ship	Full Fare Was	Saver Fare From	Saveings Per Person
6 Jun 2020	18	North Cape and Spitzbergen Adventure Cruise	*Marco Polo*	~~£2459~~	£1229	**£1230**

Sailing from Newcastle

Sails	Days	Cruise Title	Ship	Full Fare Was	Saver Fare From	Savings Per Person
25 Apr 2020	8	Majestic Fjordland	*Magellan*	~~£1129~~	£679	**£450**
2 May 2020	13	Hidden Baltic Treasures	*Magellan*	~~£1959~~	£1079	**£880**
14 May 2020	7	Faroes and Northern Isles	*Magellan*	~~£1119~~	£679	**£440**
20 May 2020	12	Round Britain and River Seine Experience	*Magellan*	~~£1799~~	£1079	**£720**
31 May 2020	14	Baltic Cities and St Petersburg	*Magellan*	~~£2129~~	£1279	**£850**

Visit **aga.newmarketholidays.co.uk** or call **0330 160 7860** quoting code **AGA**

A selection of cabin types is available at ranging prices. All prices and cabins are extremely limited & may be withdrawn without notice. Single supplements apply. Standard phone charges apply. Payment of on-board accounts by card only. Offers operated by Newmarket Holidays Ltd ABTA V7812, a company wholly independent of Amateur Gardening published by TI Media Limited. *Book by 31/10/19 quoting code EARLY50. Applies to 2020/2021 departures only. Subject to availability & may be withdrawn any time. Price shown does not include discount. Saver fares book by 9 Dec 2019.

ABTA
ABTA No.V7812